Blankets This Section Like the Sun Covers Dixie

Monroe Morning World

THE WEATHER
LOUISIANA: Partly cloudy Sunday, Sunday night and Monday, scattered showers Monday and in west and north Sunday night; continued mild temperatures, fresh winds on the coast.
MONROE: Maximum 71.8, minimum 43.9.

VOL. 15.—No. 112 MONROE, LOUISIANA, SUNDAY, FEBRUARY 27, 1944 PRICE SEVEN CENTS

14 GERMAN AIRCRAFT CENTERS RIDDLED BY BOMBS

U. S. Destroyers Shell Kavieng Harbor

March Expected To Bring Crisis Nearer For German Armies

Interpretation By

Kirke L. Simpson

(Wide World War Analyst)

...cept for the seeming and tempo... Allied-Nazi stalemate in Italy, ...war on all fronts is surging to...rd crises which indicate March, ...4, will be no less a month of de...sive developments than was March, ...8, in World War One.

That month, 26 years ago, German ...mies launched their last futile ef...t to snatch victory from defeat. ...ey struck in France on March 18 ...e last offensive blow of the first ...rld War. It deeply dented the Al...d front but failed to break through. ...t over seven months later Ger...ny surrendered.

The plight of Nazi Germany as ...rch, 1944, approaches is incompara...ly graver than was that of imperial ...rmany in March, 1918. It offers no ...t no assurance that the German ...lapse will come before another win...er closes in on Europe; but there ...equally no certainty that it will ...t. And it seems clear that the ...shadow developments of this ...ar will see the war strain on ...dom keyed up notch by notch ...th no chance of succor from Hitler's ...mrade accomplice.

That can be most unmistakable in ...y events of the next seven days in ...Pacific over Germany, and in ...Atlantic. But most of all it can ...grasped in Nazi occupied of the ...r segment of the Dnieper from ...ve Kiev in Russia, desperately ...ht for months as a threatening ...ad of renewed German east... attack since the massive Red ...y offensive had worn itself out ...re has seemed no point in Ger...ny's using that upper Dnieper ...a after the collapse of both ...e Dnieper Black Sea flanks ...ve made the Russian bend wave and ...ng back to the Moscow heart of ...e Russian West. That last foot...d has been retreat from all ...

Germany finally committed now ...e planned eastern defense front ...f Russia, the preparation to ...et the powerful Allied second-front ...ck long the west wall when it comes. ...e only remaining question is ...ether the northern Black sea ...st, the narrow neck of Russia con...cting the main armies with ...

SERIES E BOND QUOTA EXCEEDED

...ies In Ouachita Parish Total $791,212, Chairman Announces

...

ERROR OF TYPIST BRINGS BIG HOWL

WASHINGTON, Feb. 26—(AP)—A ...ongress report today gave that de...partment the baggage blade, and ...ation company a workout today ...ed instead of the former 10 rec...manufacturers' levy, applies with ...excise exemptions April 1, treas... officials said but they didn't say ...e time to head off a deluge of ...and protests.

...ses and such.

JAP SHIP SUNK, TWO SET AFIRE

Shore Batteries Which Open Fire On American Vessels Silenced

ENEMY AIRDROMES HIT BY U. S. BOMBERS, FIGHTERS

ALLIED HEADQUARTERS IN THE SOUTHWEST PACIFIC, Sunday, Feb. 27.—(AP)—Kavieng Harbor, the New Ireland stepping stone along the Japanese supply line between the Bismarck archipelago and Truk in the Carolines, was treated to a first class bombardment by American destroyers in the early morning hours Friday.

A spotter plane reported one Japanese vessel was sunk and two left burning in addition to several harbor craft hit, headquarters announced today.

It was the third naval shelling of Kavieng in a week. A naval spokesman said shore batteries, which opened up on our destroyers, were silenced by the return fire.

A large force of Boston attack bombers and Beaufort fighters hit Buka and Bonis airdromes in the vicinity of the important enemy base of Rabaul, New Guinea, on Thursday and Boston crews back the next day to hit Buka, another air field protecting Rabaul. Fires started by the raids were visible for 50 miles. Eight six tons of bombs destroyed or damaged at least 2...

...Page

SECOND PRIMARY WILL BE HELD

Election Scheduled For Tuesday Closes Exciting Campaign

Louisiana's second primary election ...ll be held on Tuesday, which will ...mark the close of a hotly-contested ...campaign centering around James H. ...Jimmie Davis and Lewis L. Morgan, rival candidates for the governorship.

Both candidates have been waging an active campaign for election ...to succeed the late ...

Lewis L. Morgan, who has been ...ong as the Man to Watch, and ...Earl K. Long, candidate for lieuten...ant governor, are urging that the entire Morgan-Long ticket be elected next Tuesday. Candidates on the Morgan-Long ticket besides Morgan and Long for governor and lieutenant governor respectively, are Joe T. Cawthorn for attorney general; John B. Dagate for treasurer and L. E. Pierce for state superintendent of education.

The Davis-Hunt campaign includes the candidacy for governor; Fred S. LeBlanc for attorney general; Sam T. Caraway for ...; A. P. Tugwell for ...; and J. B. Cook

Blankets This Section Like the Sun Covers Dixie

Monroe Morning World

THE WEATHER
LOUISIANA: Partly cloudy Sunday, Sunday night and Monday; scattered showers Monday and in west and north Sunday night; continued mild temperatures; fresh winds on the coast.
MONROE: Maximum 71.8; minimum 48.9.

VOL. 15.—No. 112 MONROE, LOUISIANA, SUNDAY, FEBRUARY 27, 1944 PRICE SEVEN CENTS

14 GERMAN AIRCRAFT CENTERS RIDDLED BY BOMBS

U. S. Destroyers Shell Kavieng Harbor

March Expected To Bring Crisis Nearer For German Armies

Interpretation By
Kirke L. Simpson
(Wide World War Analyst)

Except for the seeming and tempo- Allied-Nazi stalemate in Italy, war on all fronts is surging to- rd crises which indicate March, 44, will be no less a month of de- ive developments than was March, 8, in World War One.

That month, 26 years ago, German nies launched their last futile ef- t to snatch victory from defeat. ey struck in France on March 18 ir last offensive blow of the first orld War. It deeply dented the Al- d front but failed to break through. st over seven months later Ger- ny surrendered.

The plight of Nazi Germany as rch, 1944, approaches is incompar- ly graver than was that of imperial rmany in March, 1918. It offers as t no assurance that the German llapse will come before another war nter closes in on Europe; but there equally no certainty that it will t. And it seems clear that the reshadow developments of this rch will see the war strain on zidom keyed up notch by notch th no chance of succor from Hitler's panese accomplice.

That can be read unmistakably in e events of the last seven days in Pacific, over Germany, and in Atlantic. But most of all it can grasped in Nazi surrender of the t segment of the Dnieper front ve Kiev in Russia, desperately d for months as a threatening dehead of renewed German east- rd attack once the massive Red my offensive had worn itself out. here has seemed no point in Ger- retention of that upper Dnieper hold after the collapse of both Baltic and Black sea flanks unless was with the hope of ultimately ming the Russian tidal wave and king back at the Moscow heart of viet Russia. With that last foot- ld lost, the Nazi retreat from all ssia is on.

Germany is finally committed now a shortened eastern defense front Russian soil in preparation to et the poised Allied second-front ack from the west when it comes. The only remaining question is ether on the perilous Black sea nk the invaders of Russia can ch that defense line with armies ll intact. The controlling factor may the weather. It is more than possi- that the Nazi high command is

(Continued on Tenth Page)

SERIES E BOND QUOTA EXCEEDED

Sales In Ouachita Parish Total $791,212, Chairman Announces

Ouachita parish has exceeded its ota in the sale of Series E bonds the fourth war loan campaign, it as announced Saturday by S. J. gers, chairman of the Ouachita ish war finance committee.

Mr. Rogers said a total sale of $791,- in Series E bonds have been sold, against a quota of $778,800. The mpaign proper closed on February but the sale of E bonds throughout e entire month of February could included in reaching the quota. r. Rogers explained.

Sale of all other denominations of nds exceeded their quotas before bruary 15, the chairman said, and e parish now has bested its goal more than a half million dollars in nd sales during the fourth war loan ve.

Salespeople at various stores in the win Cities competed in a contest determine who would sell the most eries E bonds, and reports from mer- ants who have not already advised eadquarters must be made Monday, cording to Grover Holloway, chair- an of the Retail Merchants division f the Chamber of Commerce. Mr. olloway asked that merchants notify e Chamber of Commerce offices in e Virginia hotel of their sales. Tabu- tions will be made Tuesday, Mr. olloway said, and announcement of e winner of a war bond for selling e most Series E bonds will be made Wednesday's newspapers.

RROR OF TYPIST BRINGS BIG HOWL

WASHINGTON, Feb. 26.—(AP)—A easury typist's error gave that de- rtment, the luggage trade, and the lephone company a workout today. The treasury announcement on ap- lication of the excise taxes in the ew revenue bill passed over Presi- nt Roosevelt's veto showed the in- ease in luggage rates as going into ect March 1.

Actually the new rate, 20 per cent retail instead of the former 10 per nt manufacturers' levy, applies with her excise increases April 1, treas- ry officials said, but they didn't say in time to head off a deluge of eries and protests.

The new rate applies on toilet cases, ses and wallets as well as trunks, itcases and such.

JAP SHIP SUNK, TWO SET AFIRE

Shore Batteries Which Open Fire On American Vessels Silenced

ENEMY AIRDROMES HIT BY U. S. BOMBERS, FIGHTERS

ALLIED HEADQUARTERS IN THE SOUTHWEST PACIFIC, Sunday, Feb. 27.—(AP)—Kavieng Harbor, the New Ireland stepping stone along the Japanese supply line between the Bismark archipelago and Truk in the Carolines, was treated to a first class bombardment by American destroyers in the early morning hours Friday.

A spotter plane reported one Japanese vessel was sunk and two left burning in addition to several harbor craft hit, headquarters announced today.

It was the third naval shelling of Kavieng in a week. A naval spokesman said shore batteries, which opened up on our destroyers, were silenced by the return fire.

A large force of Boston attack bombers and Beaufort fighters hit But and Dagua airdromes in the vicinity of the important enemy base of Wewak, New Guinea, on Thursday and Bostons came back the next day to hit Boram, another air field protecting Wewak. Fires started by the raids were visible for 50 miles. Eighty-six tons of bombs destroyed or damaged at least 23

(Continued on Tenth Page)

SECOND PRIMARY WILL BE HELD

Election Scheduled For Tuesday; Closes Exciting Campaign

Louisiana's second primary election will be held on Tuesday which will mark the close of a hotly-contested campaign centering around James H. (Jimmie) Davis, and Lewis L. Morgan, rival candidates for the governorship.

Both candidates have been waging an active campaign for election throughout the state.

Lewis L. Morgan, who has been described as the Maestri candidate, and Earl K. Long, candidate for lieutenant governor, are urging that the entire Morgan-Long ticket be elected next Tuesday. Candidates on the Morgan-Long ticket, besides Morgan and Long for governor and lieutenant governor respectively, are: Joe T. Cawthorn for attorney general; John B. Daigle for treasurer, and L. E. Frazar for state superintendent of education.

The Davis ticket comprises, besides the candidate for governor, Fred S. LeBlanch for attorney general; Emile Verret for lieutenant governor; A. P. Tugwell for treasurer, and John B. Coxe for state education superintendent.

The 29th senatorial district, which comprises the parishes of Ouachita and Jackson, will vote on George D. Pipes and John F. (Red) McCormick for senator from the district.

One other state race here will be the election of a second parish member of the lower house. The candidates for this post are C. C. Bell, former mayor of West Monroe, and Lea S. Thompson, an attorney of Monroe.

Voting machines are being used in New Orleans but not elsewhere in the state. Polls here will open Tuesday at 6 a. m. and will close at 7 p. m. A heavy vote is anticipated provided the weather is favorable.

HARBOLD IS GIVEN SAN MARCOS POST

SAN MARCOS, Tex., Feb. 26.—(AP)—Two command changes affecting 12 army air fields in four states were announced at San Marcos army air field today when new commanding officers were named for both the 80th flying training wing (navigation) and the 33rd twin engine flying training wing (pilots).

Colonel Norris B. Harbold was named commander of the 80th wing, with headquarters at San Marcos, succeeding Colonel Joseph H. Davidson, transferred to the command of the 33rd wing with headquarters at Blackland army air field, Waco.

As commander of the 80th wing, Colonel Harbold will supervise the army air forces entire navigation training program with direct command over fields at San Marcos, Hondo and Ellington fields, Texas; Selman field, La., and Coral Gables, Fla. He also will direct the training of glider pilots at Wichita Falls and Lubbock.

Colonel Davidson will have seven fields under his command in his new assignment. Members of the 33rd wing for twin engine pilots are Altus and Frederick, Okla.; Brooks field, Ellington field, Pampa, Blackland and Lubbock.

15,000 Casualties Suffered By Nazis On Anzio Beachhead

LONG GROUP ENDS CAMPAIGN HERE

Candidate Asserts He knows Most About Needs Of This Section

Former Governor Earl K. Long and other members and supporters of the Morgan-Long ticket, closed their campaign in northeast Louisiana Saturday with speeches at Bastrop, Oak Grove, Delhi, West Monroe and Columbia, with Long stating that he believed he knew more about the problems of this section than any of the candidates on the opposition ticket.

Accompanying Long and speaking at the five towns were Lether E. Frazar, candidate for superintendent of education; Paul S. Maloney, Jr., of New Orleans; State Senator Albert A. Fredericks, of Natchitoches, and Mrs. John B. Daigle, wife of the candidate for state treasurer.

Long urged support for the entire Morgan-Long ticket, and particularly stressed the qualifications of Lewis L. Morgan, the gubernatorial candidate. Despite a downpour of rain, large crowds listened to the speakers, and in West Monroe several hundred persons lined Commerce street for the rally.

"I believe I know your problems better than any other person on the opposition ticket," Long said. "I know what roads you need and where every village, town and city in this section is located. I doubt if my honorable opponent ever heard of one of your thriving and progressive towns and villages in this section until the campaign started."

Long said he advocated taking over of the Cooley sanatorium near West Monroe, and added that he would build two more tuberculosis sanatoriums, one near Shreveport and one in southwest Louisiana. The tuberculosis sanatorium at Greenwell Springs in southeast Louisiana was built during Long's tenure as governor.

The candidate paid tribute to Captain G. B. Cooley for his efforts in establishing the sanatorium here, but said expansion of the institution was impossible because of lack of finances and expressed the view that the state should establish it as a state hospital and increase its capacity.

Long again claimed that James H. Davis is being backed by Governor Sam Jones and the state administration, and charged that numerous promises of Jones have not been fulfilled.

Making his first appearance of the two-day tour with Long and his supporters, Frazar announced that three of the eliminated candidates for state superintendent of education were supporting him. He said that Louisiana is "third from the bottom in the nation in educational standards" and pledged his best effort to correcting this condition. He said he advocates a 12-grade system in state high schools and particularly stressed the need for

Continued on Tenth Page)

ARNOLD J. KELLER EXPIRES SUDDENLY

Arnold J. Keller, 64, well known Monroe bicycle shop proprietor, died suddenly early last night at the wheel of his automobile while driving along South Grand street.

Dr. J. T. French, parish coroner, said Mr. Keller had died as the result of an acute heart attack. The Keller machine, out of control, jumped the curbing and came to a stop against a magnolia tree in the front yard of the Jule W. Parks residence, 2001 South Grand street.

Mrs. Keller, riding in the car with her husband, was not hurt when the machine left the street and hit the tree, but suffered shock as the result of Mr. Keller's death.

A Mulhearn ambulance rushed to the scene and carried both Mr. Keller and Mrs. Keller to St. Francis sanitarium. However, it was stated Mr. Keller was already dead before his car hit the tree.

Mr. and Mrs. Keller had left their home, 409 Ouachita avenue, a short time before to visit their son, Fred Keller, 2704 Hawes street. They were en route to their son's home when the fatal attack occurred about 8:30 o'clock, it was reported.

Mr. Keller had been in the bicycle shop business here for 22 years, having opened his first place of business in 1922 and in partnership with his only son. The A. Keller and Son Bicycle shop is located at 407 DeSiard street.

Before entering the bicycle repair business Mr. Keller had been employed for 30 years as a boilermaker for the Missouri Pacific railroad.

Funeral arrangements, being handled by Peters Funeral service, had not been completed last night.

SHARP BOOST IN DRAFT IMMINENT

Roosevelt Calls For Review Of All Occupational Deferments

MEN UNDER 26 YEARS TO GET SPECIAL ATTENTION

WASHINGTON, Feb. 26.—(AP)—A sharply accelerated draft rate appeared in prospect tonight as a result of President Roosevelt's order for an immediate review of all occupational deferments and a speedy start on making up a 200,000-man deficit in army inductions.

Moving toward that end, selective service already has tightened rules for deferment of agricultural workers and draft officials told congress this week that it may be necessary to rule out industrial deferments for all men under 26. The minimum age for industrial deferments now is 22.

Selective service headquarters sent copies of President Roosevelt's order to all state directors immediately after its issuance at the White House today and directed that it be transmitted to all local boards and appeal boards.

The state directors were directed to review the cases of all men between ages 18 and 37 deferred in classes 2-A, 2-B, 2-C and 3-C.

In considering reclassifications, local boards were instructed to give "particular attention to registrants under 26 years of age in view of the president's statement that agriculture and industry should release the younger men for military service."

Noting that nearly 5,000,000 men have been deferred for occupational reasons, Mr. Roosevelt declared he was convinced "that in this respect we have been overly lenient, particularly with regard to the younger men."

In a memorandum to Paul V. McNutt, chairman of the war manpower commission, and Major General Lewis B. Hershey, selective service director, the president said the "crucial campaigns" of this year will determine the length of the war and its costs in men and materials.

"The present allocations of personnel to the armed forces cannot be further reduced," he said, adding that "there is a very real danger in our failure to supply trained replacements at the time and in the numbers required."

The president said it was time to "strike a new balance" in division of manpower among the three major war fields—the production of food, the production of munitions, and the armed forces.

"We are well equipped in food and munitions," he commented, though he added that over-age men, the physically disqualified, returned soldiers and women "must be used more effectively to replace the able-bodied men in critical industry and agriculture."

Selective service has failed since last September to meet monthly quotas set by the armed services with the result that on December 31 the army had 200,000 fewer men than originally planned on that date.

Because of this, the army has cut out most of its specialized training courses in colleges, and Mr. Roosevelt said it had reduced its "actual personnel shortage" to 150,000.

Nevertheless, the president said, "the present situation is so grave that I feel the time has come to review all occupational deferments with a view to speedily making available the personnel required by the armed forces."

The tightened agricultural deferment rules already have come under fire from major farm organizations. Leaders of the American Farm Bureau federation, the National Grange, the National Council of Farmer coopera-

(Continued on Tenth Page)

MORGAN ABSENT FROM SPEAKING

Sends Statement Saying He Is Kept Away By Conferences

BREAUX BRIDGE, La., Feb. 26.—(AP)—Lewis L. Morgan, candidate for governor, was unable to fill a scheduled speaking engagement here today and campaign officials said Morgan was engaged in "pre-election conferences that demanded his presence."

Wade O. Martin Jr., nominee for the office of secretary of state, read a statement from Morgan at today's rally. The statement said:

"Several important pre-election conferences have made it necessary for me to be in Baton Rouge and New Orleans today, and it is therefore impossible for me to join you.

"The active campaign tour during this second primary campaign has definitely proved that I shall be elected next Tuesday, and that every member of my ticket shall win out over the opponents.

"Everywhere throughout Louisiana sentiments have risen in my favor. Enthusiastic crowds have attended our meetings. Intense activity has marked the work of our leaders and the people in every ward, precinct and parish.

"The developments of this campaign have clearly shown that my opponent is the handpicked candidate of the Jones state administration machine, that he has their especial annointment, blessing and aid.

"In every phase of political activity imaginable, the state employes in the capital at Baton Rouge have been ordered to work for my opponent. I have definitely proved that civil service employes have been coerced by threats of ultimate dismissal.

"My opponent claims to be an inde-

(Continued on Tenth Page)

ALLIES FAST BEATING NAZI AIR POWER INTO IMPOTENCY

By Wes Gallagher

LONDON, Feb. 26.—(AP)—The Allied air assault on Germany appeared today to be well on the way toward accomplishing what Marshal Goering's Nazi air force failed to do in 1940—beat enemy airpower into an insignificant military factor and thus pave the way for invasion.

At the same time the German air offensive on London is best described as being "too little and too late"—the position the Allies were in frequently earlier in the war.

The American British air offensive is against the German aircraft industry—to deal a crippling blow to the German air force by ripping their fighter cover from Europe. On a large scale, it is the same type of offensive that blasted the Germans from the air in Libya and then in Tunisia, Sicily and finally Italy.

Then air fields were bombed, catching the planes on the ground. Now the blows are knocking out the places where the fighters and bombers are made. It is one step further in the pattern of air conquest worked out in Africa by Lieutenant General Carl A. Spaatz and Air Chief Marshal Sir Arthur Tedder and brought with them to England now that they are, respectively, chief of the United States strategic air forces against Germany and deputy commander in chief for the western front.

It is too much to hope that the German air force can be completely knocked out of the air, as not every factory can be bombed or permanently disabled, but such air superiority can be achieved that American and British planes will be able to roam almost at will over the continent and over Germany particularly with insignificant losses.

Air domination in the Mediterranean was a necessary prelude to conquest in Africa, Sicily and Italy. It is also a necessary prelude to opening of the western front.

This offensive means more than battle supremacy. Its success would mean that R. A. F. and American heavy bombers could drop their attacks on plane factories and concentrate on other German industries and cities until the people lost the will to fight.

Air power, which necessarily in the past two years has had to pick at the fringers of German military power, is working closer now to a position

(Continued on Tenth Page)

More Yorks For The Army



Woodrow Wilson York, 18 (right), son of Sergeant Alvin York of World War I fame, and his cousin, John Marion York, also 18 and son of Sergeant York's brother, Albert, examine "army guns" after their acceptance for armed service at Fort Oglethorpe, Ga. The two, residents of near Pall Mall, Tenn., expressed desire to get in "some shooting" as soon as possible. Woodrow is the second son of Sergeant York to enter service. Ed York, 20, was given a medical discharge recently after seven months service. Alvin, Jr., 22, expects a call soon.

German Army Rapidly Retreating From All Northwestern Russia

DAVIS SAYS HOME RULE MAIN ISSUE

Asserts People Must Choose Between Dictatorship, Independence

PLAQUEMINE, La., Feb. 26.—(AP)—James H. Davis, candidate for governor, said at a political rally here today that the issues at stake in the second Democratic primary next Tuesday revolve around whether the people want "a reversion to the old days of concentration of administrative power," or "an independent, progressive government."

Davis added:

"Do the people want a government that will truly be by and for the people, or a dictatorship that will be run by a select few?"

Davis reminded the people that the current political campaign is "almost over" and said that "by this time every one who is interested has been able to hear both sides present their cases in detail. I want to say that I have been impressed by the enthusiastic attendance at these political meetings and the receptions given my entire ticket."

Davis said the members of his ticket have made some 370 speeches in the "past several months."

"Nor have I forgotten any of my statements of intention," Davis said. "The things I have told you I stood for, the things I have announced as my objectives all those things still stand. They were not simply campaign promises, for I have made none. The

(Continued on Tenth Page)

FIVE FLIERS BAIL OUT DURING STORM

LITTLE ROCK, Ark., Feb. 26.—(AP)—Five army fliers bailed out of an army transport plane near the Arkansas-Louisiana line north of Shreveport, La., today during a thunderstorm and tonight army authorities were carrying on an extensive search for the group.

The pilot of the ship made his way back to the Little Rock airport after his load was lightened and reported the incident.

The ship was en route from Columbus, Ind., to Houston, Tex.

The pilot, whose name was not announced, said the fliers took to the 'chutes when the ship became unmanageable during the bad weather.

Soviet Forces Capture Two Railroad Stations, 318 Localities

By Tom Yarbrough

LONDON, Sunday, Feb. 27.—(AP)—The German army appeared to be retreating rapidly from all of northwestern Russia today as Moscow announced that Soviet forces yesterday had not only captured two railway stations on the roads to Pskov but had overrun 318 localities and ousted the Germans from 105 miles of a north-south railway less than 70 miles from Latvia.

The great Russian advance—which in some places was moving at the rate of ten miles a day—was nearing Pskov, communications center and key to the Baltic states, from three directions Moscow said. In addition, to the south, the Russians were declared to have won complete control of the 105-mile section of the Leningrad-Odessa trunkline between Dno and Novosokolniki.

Both of these advances were made

(Continued on Tenth Page)

WINDSTORM HITS HURRICANE AREA

ATHENS, La., Feb. 26.—(AP)—A windstorm of hurricane proportions hit the community of Hurricane, Lincoln parish, about 7 a.m. today, causing damage estimated at several thousand dollars. So far as can be learned here, there was no loss of life.

There is no telephone communication to Hurricane, but reports brought here told of the total destruction of the Presbyterian church and several residences, including those of Carl Methvin and Finis Bridges. The store building of Will Ray was blown down, and it is believed much other damage resulted in the immediate section hit by the storm, but details are lacking.

(The Hurricane community got its unusual name from the persistence with which storms have visited the area. The latest storm was about four years ago.)

In the town of Athens there was considerable wind and a terrific downpour of rain this morning, the deluge following a hail and electrical storm lasting half an hour, which began at 6 p.m. yesterday. The only building seriously damaged in this immediate vicinity was a barn about a mile from town.

The damage resulting from hail, however, was considerable. Holes were knocked in scores of roofs and hundreds of windows were broken, while automobiles were damaged by the stones which were almost as large as hen eggs.

NAZI FACTORIES BELIEVED LOSING

Unable To Keep Pace With Tremendous Losses Of Planes

ALLIES STAGE GREATEST AIR ASSAULT IN HISTORY

By W. W. Hercher

LONDON, Feb. 26.—(AP)—Giant fires burned themselves out in Augsburg tonight and the ruins of at least 13 other centers of German aircraft production gave smouldering evidence of the greatest sustained aerial onslaught in history—an onslaught that a high American air force spokesman said had now rendered Nazi factories unable to keep up with combat losses.

The Germans in six days have lost 641 planes in air combat with the American invaders alone, plus many more new ones on the ground outside factories, and uncounted others in process of completion in the bombed works.

The cost to the Allies has not been negligible: About 3,500 airmen on 400 heavy bombers and 50 fighters lost, roughly $100,000,000 worth of planes, but the loss was described as economical in view of the aggregate of 17,000 sorties and the great damage done to the enemy.

The offensive which began one week ago tonight with 2,500 long tons of bombs hurled on Leipzig by the R. A. F., was rounded out with a 1,700-ton R. A. F. overnight blow against Augsburg. The week's bomb tonnage was estimated at 17,500 dropped by the Americans and R. A. F. together.

Operations went into a temporary lull today, with Typhoon patrols over the French coast as the only activity reported. These cost the Nazis two planes.

But in the week of sustained assaults, by the R. A. F., at night and the United States army air forces by day, the German aircraft industry has suffered its greatest losses of the war.

The factories no longer are believed able to make up air losses, said the American spokesman. He disclosed that since January 1 twin-engined fighter production in the Reich has been cut 80 per cent and single engined fighter production 60 per cent. These figures may be revised upward as they are based on latest reconnaissance and are still only preliminary.

The greatest damage of all war probably done in the past week, ha

(Continued on Tenth Page)

RED CROSS IS TO OPEN DRIVE

Ouachita Parish Chapter Seeks Goal For War Work Of $80,000

R. D. Kellogg, general chairman of the Red Cross drive to be initiated in Ouachita parish March 1, has completed his committee and the task of reaching the goal set at $80,000 is ready to get under way.

A war fund executive committee has been named. It is as follows: R. D. Kellogg, general chairman; Ben R. Downing, co-chairman; Rev. P. M. Caraway, chairman for West Monroe; W. J. Riley, initial gifts chairman; H. L. Rosenheim, general gifts chairman; Mrs. D. T. Milam, chairman of house to house women's division; Ron Campbell, chairman of publicity.

The goal set at $80,000 is the largest ever sought by the Ouachita parish Red Cross chapter and services of hundreds of volunteer workers in the parish will be required. Every citizen will be urged to contribute most liberally to the Red Cross and its work, stated Mr. Kellogg.

In peacetime, many persons have been satisfied to become members of the Red Cross by subscribing the minimum membership of one dollar. Global war, which has necessitated the dispatch of A. E. F.s to the far corners of the earth, has resulted in multiplying many fold the work of our American Red Cross.

It is the sincere belief of the local ex-

(Continued on Tenth Page)

TEXAS GETS FOURTH ARMY HEADQUARTERS

SAN ANTONIO, Tex., Feb. 26.—(AP)—Fourth army headquarters have been transferred to Fort Sam Houston here from Monterrey, Calif., with Lieutenant General William H. Simpson of Weatherford, Tex., as commanding officer.

The announcement was made today by the public relations office, which said that General Simpson would have under his command major units of the army ground forces in a group of southern states running generally from Mississippi to Arizona.

The Fourth army will have as its most important mission the training of organizations for eventual combat duty overseas, the announcement states.

General Simpson's last assignment before taking command of the Fourth army was as commanding general of the Seventh corps at Fort Jackson, S. C. In the first World war he served as chief of staff of the 33rd division.

BOOSTER CLUB HOLDS MEETING

Dance Program And Address By Capt. Robinson Featured

The first Missouri Pacific Booster meeting of the year was held at the clubhouse, Ouachita avenue, Friday night with good attendance and enthusiasm. Following the formal opening of the meeting with prayer by Dr. A. M. Serex, pastor of the First Methodist church, there was community singing led by Frank Campbell.

A dance program, presented by Clarice and Goldah Roan school of the dance, was greeted with hearty applause. Two numbers were presented by Louise Russ, Gratia Garland and Jack Freeman and another number was by little Lelia Bess Kite. Mr. Campbell rendered a solo.

Premiums were awarded Mr. Wells and Mr. Barnes for the largest Missouri Pacific family present. A premium was also awarded J. P. Requemore for the longest continuous record of employment by the Missouri Pacific railway.

Captain E. W. Robinson, of the army air forces, gave an interesting and educational talk on his experiences in the southwest Pacific, having fought over Guadalcanal and the Solomons and other theaters of the war.

At the close refreshments were enjoyed by all present.

WPB MEN TO BE HERE

Two representatives of the New Orleans office of the war production board, F. L. Seaman and J. F. Coulson, will be in the Chamber of Commerce office Monday to answer any questions regarding priorities.

Anyone in need of this information is invited to see Mr. Seaman or Mr. Coulson in the Chamber office.

Did John L. Sullivan Fight With Stomach Ulcer Pains?

The famous heavyweight champion was noted as a voracious eater. Could he have eaten and fought as he did if he suffered after-eating pains? Don't neglect stomach or ulcer pains, indigestion, gas pains, heartburn, burning sensation, bloat and other conditions caused by excess acid. Get a 25c box of Udga Tablets from your druggist. First dose must convince or return box to us and get DOUBLE YOUR MONEY BACK.—Adv.

AMERICAN PRISONERS KEPT IN SEPARATE CAMPS IN GERMANY

Yankees Obtain Pets By All Sorts Of Trades With Farmers

(EDITOR'S NOTE: Mel Most, member of the Associated Press staff at Vichy until the German occupation, wrote this dispatch before leaving the internment camp at Baden-Baden, Germany, and carried it with him into Portugal where he now is awaiting exchange.)

By Mel Most

BADEN-BADEN, Germany, February—(Delayed)—American prisoners of war held by Germany have now become sufficiently numerous to warrant separate camps and at least four are in operation.

Two are in the Munich area—one about 60 miles by road to the east, and the other at Laufen, 12 miles farther to the southeast. A third is at Krems, about 45 miles up the Danube from Vienna, and a fourth in France near Compeigne.

The first separate American war prisoners center, however, was set up in a special compound in the monster transient camp for all prisoners at Moosburg, 30 miles down the Isar from Munich and about the same distance from the well known concentration camp at Dachau.

This and other information concerning American prisoners of war reached here through the amazing "grapevine" by which news travels between all prison camps—a thing that apparently keeps German commanders constantly puzzled.

The Moosburg camp, from which escape is difficult because of the numerous waterways which cut through the swampy region in which it is located, is a big receiving center for prisoners of all nationalities. From there they are directed to other camps after several weeks' stay.

Americans there were given a permanent compound consisting of two barracks and about a quarter of acre of ground for exercise. The men are also marched off on walks together and allowed periodical use of sports fields.

An American medical officer cares for the Americans.

The life of a prisoner in Germany varies according to the camp and even more according to the camp commander. Americans stress that they are better of than some, and their principal demands are voiced in behalf of more unfortunate prisoners of other nationalities.

The Americans, however, have complained that German guards have been appropriating blankets sent by the American Red Cross as well as the leather uniform coats worn by airmen.

The Germans were declared to be excusing their actions on the ground that the articles were needed to supply prisoners of other nationalities. The Americans asked for proof—but it was not forthcoming.

The prisoners do a considerable amount of reading. Books are shipped by the American Y. M. C. A., which also provides games, musical instruments, phonograph records, textbooks and play scripts. Every camp has study groups, languages being a favorite subject.

Another pastime is keeping pets. By all sorts of trades with neighboring farmers, the prisoners manage to obtain dogs, cats, chickens, and rabbits.

One prisoner has been the talk of all the prison camps and internment centers in Germany. In exchange for three Red Cross parcels he got a horse.

JAMES SCHNETZLER SOUGHT BY POLICE

The local police department was requested by the New Orleans police Friday to be on the lookout for James Schnetzler, 18, who is wanted for investigation on embezzlement and automobile theft charges.

Schnetzler is five feet eight inches tall, weighs 155 pounds, has dark hair and brown eyes. He is reported to be driving a black, 1940 Studebaker coupe which has a 1944 Louisiana license, number 109-848.

New Orleans police believe that he may be en route to Vicksburg, Miss.

During September, 1943, the United States produced 7,598 airplanes, in contrast to the 117 airplanes produced in September, 1939.

Limestone is used in steel blast furnaces to remove silica and alumina.

PVT. R. H. CAGLE



Private R. H. Cagle, son of Mr. and Mrs. R. G. Cagle of Swartz is now stationed at Camp Sutton, N. C. He was formerly employed by Morgan and Lindsey in the warehouse. His wife was formerly Miss Thelma Adams and they have a 15 months old daughter.

TATUM TO HOLD TESTS FOR ASTP

N. J. C. To Participate In Nation-Wide Examinations

The third army-navy college qualifying test for the army specialized training program and the navy college program V-12 which will be given throughout the country on Wednesday, March. 15, at 9 a.m., will be administered at Northeast Junior college, A. L. Tatum, testing supervisor, announced today.

A leaflet of general information which contains an admission-identification form may be obtained at Mr. Tatum's office. This form properly filled out will admit to the test students between the ages of 17 and 21 inclusive who are high school graduates or who will be graduated by July 1, 1944. Intent to take the test should be made known immediately to Mr. Tatum in order that the necessary test supplies may be ordered.

Both army and navy candidates will take the same examination which is designed to test the aptitude and general knowledge required for the program of college training and all qualified students are urged to take the test. At the time of the test each candidate will be given a choice of service preference, but taking the test does not obligate the candidate to enlist in the service.

The army specialized training program is aimed to meet the army's needs for specialists and technicians in certain critical fields of study. Academic work is at the college level at government expense.

The navy college program also enables students to continue academic training at government expense. Successful completion of the prescribed courses may, following further officer training, lead to a commission in the navy.

The first white men to explore the Rocky Mountain region were trappers, who penetrated into the territory in 1811.

SOLDIER'S WIFE MAY GET REFUN

Filing Of Income Form N Necessary Unless She Made Over $1,200

By James Marlow And George Zie
WASHINGTON, Feb. 26.—(AP)—T wife of a service man may postpo filing a federal income tax return u less she had 1943 income of her o amounting to $1,200 or more.

But she may want to file a retu anyway in order to collect a refu where due, of taxes withheld from h pay.

In totaling her income for tax pu poses, she does not include the allo ance she receives from the gov ment. The allotment from her h band's pay is part of his income, a as such comes under the specific ad tional exemption of the first $1,500 his service pay.

The general rules on service inco tax:

Members of the armed forces w are serving outside the continen United States or on sea duty n delay filing until their return or af the war.

If a married serviceman is entit to delay filing, his civilian wife entitled to the same postponement her income was less than $1,200.

If a service man owes no tax 1943 and believes he's entitled to a fund of taxes previously paid for 1 or 1943 (this "forgiveness" was plained earlier in this series), he n file a return for 1943 to establish basis for the refund.

If he isn't entitled to postpone fil but finds himself unable to pay tax, he may request delay of paym

A serviceman, in addition to the clusion of the first $1,500 of serv pay, gets the same personal exempt or credit for dependents as a civili even though he is necessarily sep ated from his wife and family. (You still "married and living with husb or wife" if your spouse is separa from you only because of milit duty.)

A service man's wife may take full $1,200 exemption of a marr couple, plus the credit for any pendents.

If you're considering a joint retu note that under such a return, each jointly responsible for the tax liabili in which case the service man's po ponement privilege would mean no ing, since the full amount of tax co be collected from his wife.

If a man dies while in active serv in the forces of any of the Uni Nations, all his remaining unp taxes are cancelled, and any amo paid on his tax liability during year of his death (as, for instan through withholding by his fo civilian employer), is to be refund

Preventable accidents caused a of over 370,000,000 man-days to Ame can war industry in 1943.

COUGHS
or Bronchial Irritations Due to Colds

Here's good news for the people the U.S.A. Canada's greatest cou medicine is now being made and s right here, and if you have any dou about what to take this winter these persistent nasty irritating coug resulting from colds get a bottle Buckley's CANADIOL Mixture. Y won't be disappointed—it's differe from anything else you ever used, little sip and you get instant actio Only 45c—all druggists.

Walgreen-Louisiana Co.

Spring Stars

Hear Rev. Wm. Crowe, First Presbyterian Church, 10 a. m.-7:30 p. m., Through Wednesday



$29.50 Each

100% wool gabardine suits . . . you'll be set for an all round smart spring. Beige, black, aqua, red.

Exhilaration can be yours by shedding those dark wintry clothes and swinging right into Spring with confidence in every seam of these wearable fashions. Fine fabrics that are made up to be casual, smart and treasured for good times to come!



$24.50

What could be lovelier, more feminine than a navy crepe with dainty touches of lingerie trim!



A real Spring special . . . that will still be special through the summer! The ideal dress for work or play is this little cotton model with frills where frills should be.

$14.95



Two-piece suits of 100% wool Shetland with cardigan neckline and tailored or frilly jabot.

$34.50

Accessory Aces



$7.95

Your "ace in the hole" will be these charming colorful accessories when it comes to brightening up your plain Jane dress. And because you'll take such pain in choosing just the right accessory touch for YOU . . . we are proud to say there are many beautiful accessories to choose from.



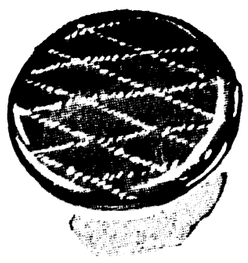
$2.25



$12.50



$59.50



$8.50



$2.95

Pilot's Coat



PILOT'S COAT is brief and belted like your flight hero's. Choose it in high shades . . . gold, red, aqua, blue in 100% wool.

Store Hours
Daily, 9:30 'til 6
Saturday, 9:30 'til 9

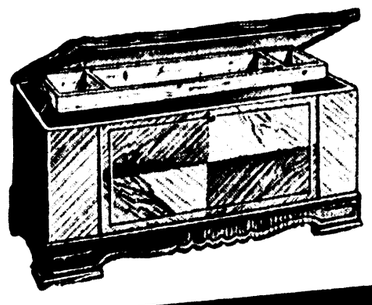
SILVERSTEIN'S

North Louisiana's Largest and Finest Women's Apparel Store

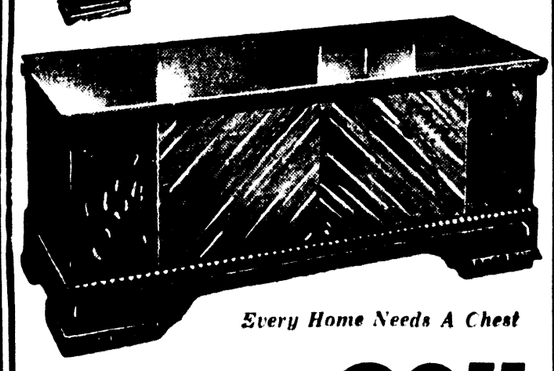
Shipment of Beautiful

CEDAR CHESTS

Just Received at D & E



Standard Size Light and Dark Woods



Every Home Needs A Chest

Brides with precious gifts to store! Housewives short of storage and closet space! War families on the move! These cedar chests are just what you need: the most useful kind of furniture you can buy today. Our selection is limited, so get here early.

39.75

Buy Now on Our Easy Terms

D & E FURNITURE COMPANY

Phone 6630 341 DeSiard St.

BOOSTER CLUB HOLDS MEETING

Dance Program And Address By Capt. Robinson Featured

The first Missouri Pacific Booster meeting of the year was held at the clubhouse, Ouachita avenue, Friday night with good attendance and enthusiasm. Following the formal opening of the meeting with prayer by Dr. A. M. Serex, pastor of the First Methodist church, there was community singing led by Frank Campbell.

A dance program, presented by Clarice and Goldah Roan school of the dance, was greeted with hearty applause. Two numbers were presented by Louise Russ, Gratia Garland and Jack Freeman and another number was by little Lelia Bess Kite. Mr. Campbell rendered a solo.

Premiums were awarded Mr. Wells and Mr. Barnes for the largest Missouri Pracific family present. A premium was also awarded J. P. Roquemore for the longest continuous record of employment by the Missouri Pacific railway.

Captain E. W. Robinson, of the army air forces, gave an interesting and educational talk on his experiences in the southwest Pacific, having fought over Guadalcanal and the Solomons and other theaters of the war.

At the close refreshments were enjoyed by all present.

WPB MEN TO BE HERE

Two representatives of the New Orleans office of the war production board, F. L. Seaman and J. F. Coulson, will be in the Chamber of Commerce office Monday to answer any questions regarding priorities.

Anyone in need of this information is invited to see Mr. Seaman or Mr. Coulson in the Chamber office.

Did John L. Sullivan Fight With Stomach Ulcer Pains?

The famous heavyweight champion was noted as a voracious eater. Could he have eaten and fought as he did if he suffered after-eating pains? Don't neglect stomach or ulcer pains, indigestion, gas pains, heartburn, burning sensation, bloat and other conditions caused by excess acid. Get a 25c box of Udga Tablets from your druggist. First dose must convince or return box to us and get DOUBLE YOUR MONEY BACK.—Adv.

AMERICAN PRISONERS KEPT IN SEPARATE CAMPS IN GERMANY

Yankees Obtain Pets By All Sorts Of Trades With Farmers

(EDITOR'S NOTE: Mel Most, member of the Associated Press staff at Vichy until the German occupation, wrote this dispatch before leaving the internment camp at Baden-Baden, Germany, and carried it with him into Portugal where he now is awaiting exchange.)

By Mel Most

BADEN-BADEN, Germany, February—(Delayed)—American prisoners of war held by Germany have now become sufficiently numerous to warrant separate camps and at least four are in operation.

Two are in the Munich area—one about 60 miles by road to the east, and the other at Laufen, 12 miles farther to the southeast. A third is at Krems, about 45 miles up the Danube from Vienna, and a fourth in France near Compeigne.

The first separate American war prisoners center, however, was set up in a special compound in the monster transient camp for all prisoners at Moosburg, 30 miles down the Isar from Munich and about the same distance from the well known concentration camp at Dachau.

This and other information concerning American prisoners of war reached here through the amazing "grapevine" by which news travels between all prison camps—a thing that apparently keeps German commanders constantly puzzled.

The Moosburg camp, from which escape is difficult because of the numerous waterways which cut through the swampy region in which it is located, is a big receiving center for prisoners of all nationalities. From there they are directed to other camps after several weeks' stay.

Americans there were given a permanent compound consisting of two barracks and about a quarter of acre of ground for exercise. The men are also marched off on walks together and allowed periodical use of sports fields.

An American medical officer cares for the Americans.

The life of a prisoner in Germany varies according to the camp and even more according to the camp commander. Americans stress that they are better of than some, and their principal demands are voiced in behalf of more unfortunate prisoners of other nationalities.

The Americans, however, have complained that German guards have been appropriating blankets sent by the American Red Cross as well as the leather uniform coats worn by airmen.

The Germans were declared to be excusing their actions on the ground that the articles were needed to supply prisoners of other nationalities. The Americans asked for proof—but it was not forthcoming.

The prisoners do a considerable amount of reading. Books are shipped by the American Y. M. C. A., which also provides games, musical instruments, phonograph records, textbooks and play scripts. Every camp has study groups, languages being a favorite subject.

Another pastime is keeping pets. By all sorts of trades with neighboring farmers, the prisoners manage to obtain dogs, cats, chickens, and rabbits.

One prisoner has been the talk of all the prison camps and internment centers in Germany. In exchange for three Red Cross parcels he got a horse.

JAMES SCHNETZLER SOUGHT BY POLICE

The local police department was requested by the New Orleans police Friday to be on the lookout for James Schnetzler, 18, who is wanted for investigation on embezzlement and automobile theft charges.

Schnetzler is five feet eight inches tall, weighs 155 pounds, has dark hair and brown eyes. He is reported to be driving a black, 1940 Studebaker coupe which has a 1944 Louisiana license, number 109-848.

New Orleans police believe that he may be en route to Vicksburg, Miss.

During September, 1943, the United States produced 7,598 airplanes, in contrast to the 117 airplanes produced in September, 1939.

Limestone is used in steel blast furnaces to remove silica and alumina.

PVT. R. H. CAGLE



Private R. H. Cagle, son of Mr. and Mrs. R. G. Cagle of Swartz is now stationed at Camp Sutton, N. C. He was formerly employed by Morgan and Lindsey in the warehouse. His wife was formerly Miss Thelma Adams and they have a 15 months old daughter.

TATUM TO HOLD TESTS FOR ASTP

N. J. C. To Participate In Nation-Wide Examinations

The third army-navy college qualifying test for the army specialized training program and the navy college program V-12 which will be given throughout the country on Wednesday, March, 15, at 9 a.m., will be administered at Northeast Junior college, A. L. Tatum, testing supervisor, announced today.

A leaflet of general information which contains an admission-identification form may be obtained at Mr. Tatum's office. This form properly filled out will admit to the test students between the ages of 17 and 21 inclusive who are high school graduates or who will be graduated by July 1, 1944. Intent to take the test should be made known immediately to Mr. Tatum in order that the necessary test supplies may be ordered.

Both army and navy candidates will take the same examination which is designed to test the aptitude and general knowledge required for the program of college training and all qualified students are urged to take the test. At the time of the test each candidate will be given a choice of service preference, but taking the test does not obligate the candidate to enlist in the service.

The army specialized training program is aimed to meet the army's needs for specialists and technicians in certain critical fields of study. Academic work is at the college level at government expense.

The navy college program also enables students to continue academic training at government expense. Successful completion of the prescribed courses may, following further officer training, lead to a commission in the navy.

The first white men to explore the Rocky Mountain region were trappers, who penetrated into the territory in 1811.

SOLDIER'S WIFE MAY GET REFUN

Filing Of Income Form N Necessary Unless She Made Over $1,200

By James Marlow And George Ziel

WASHINGTON, Feb. 26.—(AP)—T wife of a service man may postpo filing a federal income tax return u less she had 1943 income of her o amounting to $1,200 or more.

But she may want to file a retu anyway in order to collect a refu where due, of taxes withheld from h pay.

In totaling her income for tax pu poses, she does not include the allo ance she receives from the gover ment. The allotment from her h band's pay is part of his income, a as such comes under the specific ad tional exemption of the first $1,500 his service pay.

The general rules on service inco tax:

Members of the armed forces w are serving outside the continen United States or on sea duty m delay filing until their return or af the war.

If a married serviceman is entitl to delay filing, his civilian wife entitled to the same postponement her income was less than $1,200.

If a service man owes no tax 1943 and believes he's entitled to a fund of taxes previously paid for 1 or 1943 (this "forgiveness" was plained earlier in this series), he m file a return for 1943 to establish basis for the refund.

If he isn't entitled to postpone fil but finds himself unable to pay tax, he may request delay of payme

A serviceman, in addition to the clusion of the first $1,500 of serv pay, gets the same personal exempt or credit for dependents as a civili even though he is necessarily sepa ated from his wife and family. (You still "married and living with husb or wife" if your spouse is separa from you only because of milit duty.)

A service man's wife may take full $1,200 exemption of a marr couple, plus the credit for any pendents.

If you're considering a joint retu note that under such a return, each jointly responsible for the tax liabili in which case the service man's po ponement privilege would mean no ing, since the full amount of tax co be collected from his wife.

If a man dies while in active serv (in the forces of any of the Uni Nations), all his remaining unp taxes are cancelled, and any amo paid on his tax liability during year of his death (as, for ins through withholding by his fo civilian employer), is to be refun

Preventable accidents caused a of over 370,000,000 man-days to Ame can war industry in 1943.

COUGHS

or Bronchial Irritations Due to Colds

Here's good news for the people the U.S.A. Canada's greatest cou medicine is now being made and s right here, and if you have any dou about what to take this winter these persisting nasty irritating cou resulting from colds get a bottle Buckley's CANADIOL Mixture. Y won't be disappointed—it's differe from anything else you ever used—o little sip and you get instant acti Only 45c—all druggists.

Walgreen-Louisiana Co.

Hear Rev. Wm. Crowe, First Presbyterian Church, 10 a. m.-7:30 p. m., Through Wednesday

Spring Stars



What could be lovelier, more feminine than a navy crepe with dainty touches of lingerie trim!

$24.50



100% wool gabardine suits . . . your best bet for an all round smart spring. Beige, black, aqua, red.

$29.50 Each



A real Spring special . . . that will still be special through the summer! The ideal dress for work or play is this little cotton model with frills where frills should be.

$14.95



Two-piece suits of 100% wool Shetland with cardigan neckline and tailored or frilly jabot.

$34.50

Accessory Aces

Your "ace in the hole" will be these charming colorful accessories when it comes to brightening up your plain Jane dress. And because you'll take such pain in choosing just the right accessory touch for YOU . . . we are proud to say there are many beautiful accessories to choose from.



$7.95



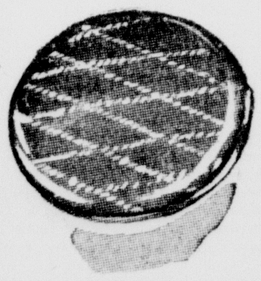
$2.25



$12.50



$59.50



$8.50



$2.95

Pilot's Coat



PILOT'S COAT is brief and belted like your flight hero's. Choose it in high shades . . . gold, red, aqua, blue in 100% wool.

Store Hours
Daily, 9:30 'til 6
Saturday, 9:30 'til 9

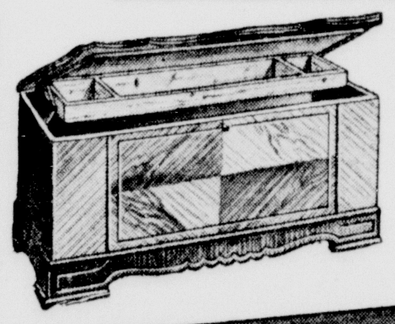
SILVERSTEIN'S

North Louisiana's Largest and Finest Women's Apparel Store

Shipment of Beautiful

CEDAR CHESTS

Just Received at D & E



Standard Size Light and Dark Woods



Every Home Needs A Chest

Brides with precious gifts to store! Housewives short of storage and closet space! War families on the move! These cedar chests are just what you need: the most useful kind of furniture you can buy today. Our selection is limited, so get here early.

39.75

Buy Now on Our Easy Terms

D & E FURNITURE COMPANY

Phone 6630 341 DeSiard St.

FREIGHT RATES THEME OF MEET

C. M. Strauss Says Neglect Increases Cost To Wholesalers

The neglect of basic freight rates applicable on many commodities moving into and from the Twin Cities have increased greatly in recent years, resulting in higher transportation costs to the consumer and creating hardships on jobbers and wholesalers who must compete with neighboring jobbing centers.

These facts were forcefully stated yesterday at the ninth conference in the post-war readjustment series sponsored by the Chamber of Commerce. C. M. Strauss was chairman of this meeting which was concerned with traffic and transportation.

Shippers and jobbers of the Twin Cities have not been represented before rate regulatory boards in recent years, and this is the reason for the unreasonable rate trend, conferees unanimously agreed.

There were 64 jobbers in the Twin Cities according to 1940 censor figures. These jobbers employ 794 people and provide an annual payroll of more than a million dollars, members estimated. They further decided that if the needed freight rate adjustments could be made, jobbers would be in a more favorable competitive position with neighboring jobbing centers. It is probable that local jobbing firms would employ some 200 or 300 additional persons and would do a much larger volume of business than at present.

Those at the conference also agreed that the Chamber of Commerce should immediately set up and maintain in its organization a traffic bureau which would employ a competent, licensed rate expert to develop the competitive rate structure for the Monroe's trading area. This recommendation was made to the Chamber of Commerce board of directors.

It was brought out in the discussion that the community has not been able to successfully meet its opportunities in the field of freight rates with a traffic bureau outside of the Chamber of Commerce. Practically all neighboring cities in Louisiana, including Shreveport, Alexandria, Baton Rouge, Lake Charles and New Orleans, have these traffic bureaus within their Chambers of Commerce, members stated. These bureaus are supported by the Chamber's members.

A general agreement was reached by those at the conference that an additional amount of approximately five or six thousand dollars a year would be added to the Chamber's present budget to finance this rate bureau. Those present believed that jobbers, manufacturers and other businessmen would gladly subscribe this amount to the Chamber if they were sure that a competent rate man would be employed and that an aggressive and alert rate program would be carried on.

Members further decided that continued efforts during recent years to secure a readjustment of freight rates throughout the country "which now discriminate against all areas west of the Mississippi river" would probably be fulfilled in the post-war period. Conferees were in favor of this community being represented by adequate rate talent in hearings before rate regulatory boards when these readjustments take place.

On Monday, the Chamber will hold its tenth conference, the subject of which will be trade extension. G. L. Holloway, chairman of the merchants' division of the Chamber of Commerce, will act as presiding officer. The meeting will begin at 4 p.m. and the public is invited to attend.

The south Atlantic coastal area of the United States is virtually depopulated today because the Civil world destroyed cotton, forcing the growers to migrate.

LOUISIANA PARTY STAGES MARDI GRAS BALL



At a Washington birthday masked costume ball of the Louisiana State society stage in Washington, (left to right) Martha Washington, portrayed by Miss Rupert Perry of Monroe, La., and George Washington, portrayed by Ensign Hale Boggs of New Orleans, former Louisiana congressman now in the maritime service; meet the Mardi Gras king, Representative F. Edward Hebert of Louisiana, and the queen, Miss Mollie Gaumer of Senator John Overton's staff.

CONSERVATION IS TEXTBOOK THEME

'Louisiana's Natural Resources' To Be Used In Eighth Grades

BATON ROUGE, La., Feb. 26.—(AP)—By 1951, Louisiana should have a more nearly conservation-conscious electorate, as the result of a new textbook, "Louisiana's Natural Resources," to be used in eighth grades this coming semester.

Written by John B. Robson, supervisor of mathematic and science for the state department of education, the book is the result of an idea by State Education Superintendent John E. Coxe that:

"For Louisiana to achieve the maximum social and economic development of which it is capable, our schools must teach youth to understand, appreciate and effectively utilize their state's great heritage and greater potentialities."

The book, marking what Coxe said he believes is "one of the most important steps taken in Louisiana education," contains many photographs, charts, maps and diagrams, and is divided into seven sections, dealing with soil, forests, wildlife, fish and seafood, water resources, and minerals.

The author, who had the co-operation of the state department of conservation, the United States soil conservation service and the L. S. U. college of agriculture experiment station, dedicates the volume to "the boys and girls in Louisiana high schools with whom I have worked and played so many years, . . . with the hope that they will find it interesting and that it will inspire them to encourage wise use of their natural heritage."

In a state whose largest industry has to do directly or indirectly with petroleum, the chapter on "minerals" probably will arouse the greatest interest. Emphasizing that such resources are "non-renewable," it includes sketches of oil domes and drilling rigs, and discussions of such subjects as the severance tax.

The chapter on waters—both "fresh and salt" of Louisiana, contains maps and sections on flood control, shrimp and recreation items affecting a large proportion of the state's population.

Readers are cited an "Ten commandments" by Research Chief W. C. Lowdermilk of the U. S. D. A. soil conservation service:

"Thou shalt inherit the holy earth as a faithful steward, conserving its resources and its beauty, for generation to generation. Thou shalt protect the fields from soil erosion and the lands from overgrazing by the herds so that the desirable trees may have leave abundance to grow.

"Thou shalt let not the shoreline of the land, the lakes shall become sterile stones and gullies and forgotten cenotaphs shall remain and bare as jewels of water from the face of the earth."

The book, incidentally, is the result of a Louisiana author's work. For the state's first book of its kind, Lousiana turned to Louisiana talent in the person of Dr. Alcee Powell, professor of education at the state university. It is not a state publication in anything but its Louisiana birth.

Other books for Louisiana schools are to be prepared for eighth grade and high school pupils, Superintendent Coxe announced.

Four hundred thousand U. S. boys are in New York City on furlough on a total of 2,000,000 days of leave taken in the state of 1943.

USE OF RATION TOKENS STARTED

Work Of Housewives, Trade And Banks To Be Greatly Reduced

WASHINGTON, Feb. 26.—(AP)—The OPA closed books on months of preparation today and gave the nation's housewives the "token system" of buying rationed food.

Tagged for first use Sunday, the new plan makes the blue stamp in ration book four exchangeable for processed foods and the red for meat and dairy products, and gives each stamp a flat 10 point value.

The tokens are good indefinitely, while the stamps have limited validity as under the old system.

"Through the use of 10-point stamps and the new tokens, the work of all who handle ration currency—the public, the trade, the ration banks—will be greatly reduced," OPA said. "Almost 2,500,000,000 stamps—60 per cent of the 4,000,000,000 going over retail counters each month under the old program—will be eliminated."

Complete transition to the new system will take about three weeks, however, since the last of the old brown and green stamps of 8, 5, 2 and 1 denominations will remain good through March 20.

Here is a list of the new 10-point stamps valid through May 20.

Blue (processed food) stamps A8, B8, C8, D8 and E8.

Red (meats-fats) stamps A8, B8 and C8.

The old style stamps good through March 20 are:

Green (processed food) stamps K, L and M.

Brown (meats, fats) stamps Y and Z.

OPA urged housewives to use their remaining green and brown stamps first since they expire long before the first series of red and blue stamps. Also all purchases of ration food can be made from one book—No. 4 when the brown stamps in book 3 have been used.

The new program calls for validation of three red stamps for meats-fats every two weeks, while for processed foods a series of five stamps will be validated at the start of each month. In other words, housewives will have 50 processed food points a month from each ration book, compared with 48 previously, and 30 meats-fats points every two weeks against 32 under the old system.

The difference, however, will not be translated into more canned goods and less meat, since OPA plans compensating adjustments in point values. Blue stamps foods will get a slight point increase and red stamp items will go down a trifle.

OPA emphasized that the figures on the face of the blue and red stamps have no significance as to the value of the coupons. The books were printed, it was explained, before decision to give the stamps a uniform 10-point value.

While the old brown and green stamps remain in use, tokens will be given as change for them just as the red and blue. In addition, one-point brown and green stamps will be usable in making change until they expire. This plan was adopted, OPA said, as a precaution against the possibility that tokens may not be well distributed in all sections during the first few weeks they are in use.

TWO HONORED BY PHI BETA KAPPA

BIRMINGHAM, Ala., Feb. 26.—(AP)—Charles N. Feibelson, contributing editor of the Birmingham News, and Dr. Milton G. White, professor of English at Millsaps college in Jackson, Miss., were honored today by the Birmingham-Southern college chapter of Phi Beta Kappa.

Feibelson was elected an honorary member and White an alumni member of the scholastic organization. The latter is a graduate of old Southern university at Greensboro, Ala., which became Birmingham-Southern upon its establishment here.

Heaviest population decline from 1930-40 was recorded in the agricultural states of Kansas, Oklahoma, Nebraska and North and South Dakota.

Asthma Mucus Loosened First Day

For Thousands of Sufferers

Choking, gasping, wheezing recurring attacks of Bronchial Asthma from your Stomach sour blood of vitally important Acetyl Choline you can't get air in and out of your lungs properly. But now it is no longer necessary to suffer from these terrible attacks without the benefit you may receive from a physician's prescription called Mendaco. Within a very short time after the first dose Mendaco begins to start expelling from the blood, this poisonous mucus as well as the larger Bronchial tubes where they usually quickly help breathe easier, sleep and enjoy restful sleep. Mendaco has proved so successful in helping thousands of sufferers from recurring attacks of Bronchial Asthma that it is sold under a guarantee of money back unless completely satisfactory. Get Mendaco from your druggist today for only 60c.

Mendaco

SHARPSHOOTER



Corporal James E. Allbritton honored with medals as sharpshooter, and is expert with rifle, bayonet and machinegun. He is now overseas somewhere in Italy. His wife is the former Miss Beatrice Anding.

BEEF SHORTAGES ARE PREDICTED

Meat Supply, However, Likely To Be As Large As Last Year

CHICAGO, Feb. 26.—(AP)—Shortages of better grades of beef are likely to occur in some sections of the country during the spring and "probably will be accelerated materially by black market operations," the American Meat institute predicted today.

The institute, composed of most of the nation's meat packing companies, said in a survey of meat and livestock situation that marketing of cattle in the early spring is expected to be considerably reduced from present levels.

"Our general analysis," the institute stated, "indicates the supply of beef for the entire year will be as large as in 1943, but this year, as happened last year, shortages of better grades of beef are expected during April, May and June."

Pork supplies during the spring and summer are likely to be considerably higher than last year, the institute said. It made no forecast on the veal and lamb supply, which normally is a very small part of total meat consumption.

The institute gave these reasons for the anticipated smaller beef supply:

1. There were 16 per cent fewer cattle in mid-western feed lots on January 1, 1944, than a year previous. Those cattle either have been marketed or now are being marketed after a short period of feeding on grain. Normally, such cattle are fed for a longer period and reach the market in the spring months.

2. Cattle men will be reluctant to sell range cattle during the spring because they can be fed on grass in the western range states.

3. The slaughter probably will be accelerated by "black market" operations "as was the case last spring when shortages were caused on the east coast, the west coast and in Texas."

The army has a dental corps of 13,000 officers.

SOUTHERN HOSPITALITY

GREENVILLE, S. C.—(AP)—A man—a stranger to the cashiers—goes regularly to a theater box office here and buys three or four tickets with the request: "Give them to the next service men who come to the theater." He explained he had a son in service.

THE PALACE

WEAR Florsheim SHOES



Care for the ones you have, . . and buy them only when you need them

There's a fine day coming—mañana—when there may be as many shoes as you want: Meantime there are only as many as you need: If you need shoes, come in and select beautiful; ration-wise Florsheim Shoes—but only if you need them:

Most Styles $10.95 *to* $12.95

STREET FLOOR

THE Palace

BUY WAR BONDS AND STAMPS

Strong, Healthy BREEDS

Assortment Consists of Barred Rocks, Wyandottes, White Rocks, R. I. Reds, White Giants, Etc.

Sale! 85,000 ASSORTED HEAVIES CHICKS $6.90 PER 100

A Sensational Value! We Guarantee Heavy Breeds (Positively No Leghorns) Send Check or Money Order FOR PROMPT DELIVERY LIVE DELIVERY GUARANTEED

$00 only $33.50 $65.00 per 1000 We Pay Postage

No Cripples! No Culls!

ATLAS CHICK CO.

IN BUSINESS OVER 20 YEARS Dept. 70, St. Louis, Mo.

Important Notice

The Ouachita Parish Democratic Executive Committee urges every qualified voter in Ouachita Parish to go to the polls on Tuesday, February 29th and vote. We suggest that you vote at the earliest hour possible so that you will not forget or be prevented by some unanticipated happening from voting.

Voting hours are 6 a.m. to 7 p.m.

All commissioners and other election officers who served at the First Primary are required by law to serve at the Second Primary.

OUACHITA PARISH DEMOCRATIC EXECUTIVE COMMITTEE

Alden T. Shotwell, Chairman
Carl H. McHenry, Secretary

THE PALACE

Dress them up for Spring



Spring Coats

Choose from a selection of attractive casual coats in plaids, navy, red and others. In different styles and in sizes 7 to 14.

12.50 to 19.95



Girls' Suits

Pretty spring suits to wear now and all through spring. Pleasing pastel colors and plaids in sizes 8 to 14 for children and 10 to 16 for juniors.

14.95 to 16.95

Attractive Sweaters

This department has just received many colorful sweaters in long and short sleeve styles. Slip-overs and cardigans in bright colors and pastels.

1.95 to 5.95

GIRLS' SHOP FIFTH FLOOR

THE Palace

Earl K. Long

Will Speak Over Statewide Hook-Up

MONDAY

11:45 A. M.

Including Station

KMLB MONROE

THE PALACE

BOYS' TOGS *that are . . .*

Tops



SLACKS

New arrivals in ... Cut and tailored of ... sizes ... to 20 in brown, tan or blue.

2.95 to 5.95

LEISURE COATS

Popular ... of wool mixtures for ... Sizes ... to ...

3.95 to 6.95

SPORTS COATS

Perfect to ... Pleasing patterns of ... Checks ... Sizes 2 to 7.

5.95

JACKETS

"Windbreaker" ... jacket that is lined. This all purpose jacket is in brown. In sizes 4 to 16.

5.95

POLO SHIRTS

Knit jersey Polo shirts with crew necks. Short sleeve styles in sizes 4 to 16 ... stripes.

1.39

HATS AND CAPS

Complete ... Caps in Eton, beret and ... Hats of felt or gabardine.

1.00 to 2.50

Exclusive BOYS' SHOP SIXTH FLOOR

THE Palace

FREIGHT RATES THEME OF MEET

C. M. Strauss Says Neglect Increases Cost To Wholesalers

The neglect of basic freight rates applicable on many commodities moving into and from the Twin Cities have increased greatly in recent years, resulting in higher transportation costs to the consumer and creating hardships on jobbers and wholesalers who must compete with neighboring jobbing centers.

These facts were forcefully stated yesterday at the ninth conference in the post-war readjustment series sponsored by the Chamber of Commerce. C. M. Strauss was chairman of this meeting which was concerned with traffic and transportation.

Shippers and jobbers of the Twin Cities have not been represented before rate regulatory boards in recent years, and this is the reason for the unreasonable rate trend, conferees unanimously agreed.

There were 64 jobbers in the Twin Cities according to 1940 censor figures. These jobbers employ 794 people and provide an annual payroll of more than a million dollars, members estimated. They further decided that if the needed freight rate adjustments could be made, jobbers would be in a more favorable competitive position with neighboring jobbing centers. It is probable that local jobbing firms would employ some 200 or 300 additional persons and would do a much larger volume of business than at present.

Those at the conference also agreed that the Chamber of Commerce should immediately set up and maintain in its organization a traffic bureau which would employ a competent, licensed rate expert to develop the competitive rate structure for the Monroe's trading area. This recommendation was made to the Chamber of Commerce board of directors.

It was brought out in the discussion that the community has not been able to successfully meet its opportunities in the field of freight rates with a traffic bureau outside of the Chamber of Commerce. Practically all neighboring cities in Louisiana, including Shreveport, Alexandria, Baton Rouge, Lake Charles and New Orleans, have these traffic bureaus within their Chambers of Commerce, members stated. These bureaus are supported by the Chamber's members.

A general agreement was reached by those at the conference that an additional amount of approximately five or six thousand dollars a year would be added to the Chamber's present budget to finance this rate bureau. Those present believed that jobbers, manufacturers and other businessmen would gladly subscribe this amount to the Chamber if they were sure that a competent rate man would be employed and that an aggressive and alert rate program would be carried on.

Members further decided that continued efforts during recent years to secure a readjustment of freight rates throughout the country "which now discriminate against all areas west of the Mississippi river" would probably be fulfilled in the post-war period. Conferees were in favor of this community being represented by adequate rate talent in hearings before rate regulatory boards when these readjustments take place.

On Monday, the Chamber will hold its tenth conference, the subject of which will be trade extension. G. L. Holloway, chairman of the merchants' division of the Chamber of Commerce, will act as presiding officer. The meeting will begin at 4 p.m., and the public is invited to attend.

The south Atlantic coastal area of the United States is virtually depopulated today because the boll weevil destroyed cotton, forcing the growers to migrate.

LOUISIANA PARTY STAGES MARDI GRAS BALL



At a Washington birthday masked costume ball of the Louisiana State society stage in Washington, (left to right) Martha Washington, portrayed by Miss Rupert Perry of Monroe, La., and George Washington, portrayed by Ensign Hale Boggs of New Orleans, former Louisiana congressman now in the maritime service; meet the Mardi Gras king, Representative F. Edward Hebert of Louisiana, and the queen, Miss Mollie Gaumer of Senator John Overton's staff.

CONSERVATION IS TEXTBOOK THEME

'Louisiana's Natural Resources' To Be Used In Eighth Grades

BATON ROUGE, La., Feb. 26.—(AP)—By 1951, Louisiana should have a more nearly conservation-conscious electorate, as the result of a new textbook, "Louisiana's Natural Resources," to be used in eighth grades this coming semester.

Written by John B. Robson, supervisor of mathematic and science for the state department of education, the book is the result of an idea by State Education Superintendent John E. Coxe that:

"For Louisiana to achieve the maximum social and economic development of which it is capable, our schools must teach youth to understand, appreciate and effectively utilize this state's great heritage and greater potentialities."

The book, marking what Coxe said he believes is "one of the most important steps taken in Louisiana education," contains many protographs, charts, maps and diagrams, and is divided into seven sections, dealing with soil, forests, wildlife, fish and seafood, water resources and minerals.

The author, who had the cooperation of the state department of conservation, the United States soil conservation service and the L. S. U. college of agriculture experiment station, dedicates the volume to "the boys and girls in Louisiana high schools with whom I have worked and played so many years, * * * with the hope that they will find it interesting and that it will inspire them to exercise wise care of their natural heritage."

In a state whose largest industry has to do directly or indirectly with petroleum, the chapter on "minerals" probably will arouse the greatest interest. Emphasizing that such resources are "nonrenewable," it includes sketches of oil domes and drilling rigs, and discussions of such subjects as the severance tax.

The chapter on water—both "friend and foe" of Louisiana, contains maps and sections on flood control, drainage and rice—also items affecting a large proportion of the state's population.

Readers are cited an "11th commandment," by Research Chief W. C. Loudermilk of the U. S. D. A. soil conservation service:

"Thou shalt inherit the holy earth as a faithful steward, conserving its resources and productivity, from generation to generation. Thou shalt protect thy fields from soil erosion, and thy hills from overgrazing by the herds, so that thy descendants may have have abundance forever.

"If any shall fail in this stewardship of the land, his fields shall become sterile stones and gullies, and his descendents shall decrease and live in poverty, or vanish from the face of the earth."

The new text, incidentally, is the second by a Louisiana author adopted for use in schools this year. The first, also designed to make state students "Louisiana-conscious," was "Government in Louisiana," prepared by Dr. Alden Powell, professor of government at the state university. It is used as a supplement to eighth-grade Louisiana history.

Other books by Louisiana authorities are to be prepared, from material being developed by teacher-laymen committees already appointed.

Four hundred thousand Victory gardens in New York City produced an estimated 200,000,000 pounds of vegetables in the summer of 1943.

USE OF RATION TOKENS STARTED

Work Of Housewives, Trade And Banks To Be Greatly Reduced

WASHINGTON, Feb. 26.—(AP)—The OPA closed books on months of preparation today and gave the nation's housewives the "token system" of buying rationed food.

Tagged for first use Sunday, the new plan makes the blue stamp in ration book four exchangeable for processed foods and the red for meat and dairy products, and gives each stamp a flat 10 point value.

The tokens are good indefinitely, while the stamps have limited validity as under the old system.

"Through the use of 10-point stamps and the new tokens, the work of all who handle ration currency—the public, the trade, the ration banks—will be greatly reduced," OPA said. "Almost 2,500,000,000 stamps—60 per cent of the 4,000,000,000 going over retail counters each month under the old program—will be eliminated."

Complete transition to the new system will take about three weeks, however, since the last of the old brown and green stamps of 8, 5, 2 and 1 denominations will remain good through March 20.

Here is a list of the new 10-point stamps valid through May 20.

Blue (processed food) stamps A8, B8, C8, D8 and E8.

Red (meats-fats) stamps A8, B8 and C8.

The old style stamps good through March 20 are:

Green (processed food) stamps K, L and M.

Brown (meats, fats) stamps Y and Z.

OPA urged housewives to use their remaining green and brown stamps first since they expire long before the first series of red and blue stamps. Also all purchases of ration food can be made from one book—No. 4 when the brown stamps in book 3 have been used.

The new program calls for validation of three red stamps for meats-fats every two weeks, while for processed foods a series of five stamps will be validated at the start of each month. In other words, housewives will have 50 processed food points a month from each ration book, compared with 48 previously, and 30 meats-fats points every two weeks against 32 under the old system.

The difference, however, will not be translated into more canned goods and less meat, since OPA plans compensating adjustments in point values. Blue stamps foods will get a slight point increase and red stamp items will go down a trifle.

CPA emphasized that the figures on the face of the blue and red stamps have no significance as to the value of the coupons. The books were printed, it was explained, before decision to give the stamps a uniform 10-point value.

While the old brown and green stamps remain in use, tokens will be given as change for them just as the red and blue. In addition, one-point brown and green stamps will be usable in making change until they expire. This plan was adopted, OPA said, as a precaution against the possibility that tokens may not be well distributed in all sections during the first few weeks they are in use.

TWO HONORED BY PHI BETA KAPPA

BIRMINGHAM, Ala., Feb. 26.—(AP)—Charles N. Feibelson, contributing editor of the Birmingham News, and Dr. Milton G. White, professor of English at Millsaps college in Jackson, Miss., were honored today by the Birmingham-Southern college chapter of Phi Beta Kappa.

Feibelson was elected an honorary member and White an alumni member of the scholastic organization. The latter is a graduate of old Southern university at Greensboro, Ala., which became Birmingham-Southern upon its establishment here.

Heaviest population decline from 1930-40 was recorded in the agricultural states of Kansas, Oklahoma, Nebraska and North and South Dakota.

SHARPSHOOTER



Corporal James E. Allbritton honored with medals as sharpshooter, and is expert with rifle, bayonet and machinegun. He is now overseas somewhere in Italy. His wife is the former Miss Beatrice Anding.

BEEF SHORTAGES ARE PREDICTED

Meat Supply, However, Likely To Be As Large As Last Year

CHICAGO, Feb. 26.—(AP)—Shortages of better grades of beef are likely to occur in some sections of the country during the spring and "probably will be accelerated materially by black market operations," the American Meat institute predicted today.

The institute, composed of most of the nation's meat packing companies, said in a survey of meat and livestock situation that marketing of cattle in the early spring is expected to be considerably reduced from present levels.

"Our general analysis," the institute stated, "indicates the supply of beef for the entire year will be as large as in 1943, but this year, as happened last year, shortages of better grades of beef are expected during April, May and June."

Pork supplies during the spring and summer are likely to be considerably higher than last year, the institute said. It made no forecast on the veal and lamb supply, which normally is a very small part of total meat consumption.

The institute gave these reasons for the anticipated smaller beef supply:

1. There were 16 per cent fewer cattle in mid-western feed lots on January 1, 1944, than a year previous. Those cattle either have been marketed or now are being marketed after a short period of feeding on grain. Normally, such cattle are fed for a longer period and reach the market in the spring months.

2. Cattle men will be reluctant to sell range cattle during the spring because they can be fed on grass in the western range states.

3. The shortage probably will be accelerated by "black market" operations "as was the case last spring when shortages were caused on the east coast, the west coast and in Texas."

The army has a dental corps of 13,000 officers.

SOUTHERN HOSPITALITY

GREENVILLE, S. C.—(AP)—A man—a stranger to the cashiers—goes regularly to a theater box office here and buys three or four tickets with the request, "Give them to the next service men who come to the theater." He explained he had a son in service.



Sale! 85,000 ASSORTED HEAVIES CHICKS $6.90 PER 100

A Sensational Value! We Guarantee Heavy Breeds (Positively No Leghorns) Send Check or Money Order FOR PROMPT DELIVERY LIVE DELIVERY GUARANTEED

$00 only $33.50 $65.00 per 1000 We Pay Postage

No Cripples! No Culls!

ATLAS CHICK CO.

IN BUSINESS OVER 20 YEARS Dept. 70, St. Louis, Mo.

Important Notice

The Ouachita Parish Democratic Executive Committee urges every qualified voter in Ouachita Parish to go to the polls on Tuesday, February 29th and vote. We suggest that you vote at the earliest hour possible so that you will not forget or be prevented by some unanticipated happening from voting.

Voting hours are 6 a.m. to 7 p.m.

All commissioners and other election officers who served at the First Primary are required by law to serve at the Second Primary.

OUACHITA PARISH DEMOCRATIC EXECUTIVE COMMITTEE

Alden T. Shotwell, Chairman
Carl H. McHenry, Secretary

THE PALACE

Dress them up for Spring



Spring Coats

Choose from a selection of attractive casual coats in plaids, navy, red and others. In different styles and in sizes 7 to 14.

12.50 to 19.95



Girls' Suits

Pretty spring suits to wear now and all through spring. Pleasing pastel colors and plaids in sizes 8 to 14 for children and 10 to 16 for juniors.

14.95 to 16.95

Attractive Sweaters

This department has just received many colorful sweaters in long and short sleeve styles. Slip-overs and cardigans in bright colors and pastels.

1.95 to 5.95

GIRLS' SHOP FIFTH FLOOR

THE Palace

Asthma Mucus Loosened First Day

For Thousands of Sufferers

Choking, gasping, wheezing, recurring attacks of Bronchial Asthma ruin your sleep and rob your blood of vitally important oxygen because you can't get air in and out of your lungs properly. But now it is no longer necessary to suffer from these terrible attacks without the benefit you may receive from a physician's prescription called **Mendaco**. Within a very short time after the first dose, **Mendaco** ingredients start circulating thru the blood, thus reaching the smallest as well as the largest Bronchial tubes where they usually quickly help liquefy, loosen and remove thick strangling mucus (phlegm), thereby promoting freer breathing and more restful sleep. In fact, **Mendaco** has proved so successful in helping thousands of sufferers from recurring spasms of Bronchial Asthma that it is sold under a guarantee of money back unless completely satisfactory. So get **Mendaco** from your druggist today for only 60c.

Mendaco

Earl K. Long

Will Speak Over
Statewide Hook-Up

MONDAY

11:45 A. M.

Including Station

KMLB MONROE

THE PALACE

WEAR Florsheim SHOES



Care for the ones you have, . . and buy them only when you need them

There's a fine day coming—mañana—when there may be as many shoes as you want: Meantime there are only as many as you need: If you need shoes, come in and select beautiful, ration-wise Florsheim Shoes—but only if you need them:

Most Styles $10.95 *to* $12.95

STREET FLOOR

THE Palace

BUY WAR BONDS AND STAMPS

THE PALACE

BOYS' TOGS *that are . . .*

Tops



Exclusive
BOYS' SHOP
SIXTH FLOOR

THE Palace

SLACKS

New arrivals in slacks that are tailored of spuns, khaki or twills. Sizes 6 to 20 in brown, tan or blue. 2.95 to 5.95

LEISURE COATS

Popular for school or dress wear. Of wool mixture in tan and brown combination. Plaid coat with solid color sleeves. Sizes 4 to 18. 3.95 to 6.95

SPORTS COATS

Perfect to wear with slacks for spring and summer. Checked patterns in Eton or lapel styles. Sizes 2 to 7. 5.95

JACKETS

"Weather Pal," a new water repellent jacket that is lined. This all purpose jacket is in brown, in sizes 4 to 16. 5.95

POLO SHIRTS

Knit jersey Polo shirts with crew necks. Short sleeve styles in sizes 4 to 18 . . . stripes. 1.39

HATS AND CAPS

Complete stock hats and caps. Caps in Eton, beret and bill types. Hats of felt or gabardine. 1.00 to 2.50

Monroe Morning World

FOUNDED OCTOBER 20, 1929, BY ROBERT EWING
Published Every Morning Except Monday by
NEWS-STAR—WORLD PUBLISHING CORPORATION
110-114 North Second Street

JOHN D. EWING, President — WILSON EWING, Publisher

SUBSCRIPTION RATES

	Daily and Sun. News-Star	Daily and Sun. Combination	Daily and Sun. World
1 Week	.15	.15	.15
1 Month	.65	1.50	1.00
3 Months	1.90	4.50	3.00
6 Months	3.80	9.00	6.00
1 Year	12.00	18.00	12.00

MEMBER OF ASSOCIATED PRESS

The Associated Press is exclusively entitled to the use for republication of all news dispatches credited to it or not otherwise credited in this paper and also to local news published herein.

THE BRANHAM CO., National Advertising Representative. Offices: New York, Chicago, Atlanta, Dallas, Detroit, St. Louis, Kansas City, San Francisco and Los Angeles. Entered as second-class matter at the Monroe (La.) postoffice, December 10, 1929, under the Act of March 8, 1879.

TO CALL THE MONROE MORNING WORLD

From 8 a.m. to 8 p.m. (Saturdays, 9 p.m.), all departments may be reached by calling 4800.
From 8 p.m. to 8 a.m., call the following:

Business Office	4801	Managing Editor	4801
Editorial Room	4800 or 4802	Mailing Room	4802

The Monroe Morning World is an independent newspaper. It prints the news impartially. It supports what it believes to be right. It opposes what it believes to be wrong, without regard to party politics.

Pacific Picture Improves

From the day of Pearl Harbor the American people have been warned solemnly that the defeat of Japan is going to be a long, hard job. Military and other observers have predicted freely that, although Germany may collapse within the year, the war against Japan will go on into the indefinite future, with more or less general agreement upon a minimum of two years.

Perhaps it is a policy of wisdom to proceed upon this theory, to gird for a long fight and become reconciled in spirit to heavy losses before the Japanese are beaten to their knees.

Nevertheless, there is no great harm in contemplating the possibility of a swifter defeat of Japan than was anticipated and even of an almost simultaneous end of the war in the Pacific and the war in Europe, where Hitler's Germany is taking a volume of punishment which is transforming it into a scene of desolation.

Under the weight of bombs and the initiative of Allied fighters, the myth of Japanese invincibility in the Pacific is being dispelled. The outer edges of her extensive system of defenses are being battered away and the fighting is being forced toward the Philippines, the Asiatic continent and the Japanese homeland.

At a far earlier date than had been expected, Truk, the symbol of Japanese power in the Pacific, has been blasted, a prelude, as the history of Pacific operations indicate, to eventual occupation by ground troops.

Victories in the Solomons, the Gilberts and the Marshalls—and even the bombing of Truk—are by no means the most significant and heartening developments in the war against Japan. What seems to make Japan's prospects utterly hopeless is the inferior performance of her armies, her navy and her air force against the Americans and the Australians.

Since the first flush of her early victories in the Philippines, Malaya, Burma, Singapore and the islands, Japan has experienced only reverses, proving that the fanaticism which her men possess is not an acceptable substitute for the cool skill and the unfaltering courage which her opponents bring to their warfare.

Japan's military power is distributed far and wide and must be maintained with inadequate and dwindling shipping. Almost no first-class soldiery has been left within her homeland. Her capacity for the production of war equipment is limited in comparison with that of America and she must keep the bombers thousands of miles distant or suffer industrial losses which might easily prove fatal.

Admittedly, this is the more appealing side of the Pacific picture. It is one which it is encouraging to consider, rather than one to serve as the basis of expectations.

HERE'S TO CHIPS

Chips is only a mongrel, but as a war dog he is a thoroughbred. Only a mongrel, but possessing a heart capable of a great devotion and surpassing courage. His brave heart has won him a distinction that henceforth will go to no other dog.

For Chips is the holder of three honor awards for heroic conduct under fire. The Purple Heart, the Silver Star and the Distinguished Service Cross all were bestowed upon Chips by a grateful commander in recognition of his "courageous action in single-handedly eliminating a machine gun nest" in Italy.

Few dog lovers with a true understanding of a dog's nature will quarrel with the ruling that has made Chips' honors forever unique. It is the decision of the army's adjutant general that henceforth such honors shall be awarded only to men or to women. Dog heroes may still be cited, but medals will be withheld.

Chips, if he could express himself in words, probably would be first to admit the justice of the adjutant general's decision. His mistress before he entered the service, who under the circumstances can afford to be philosophical, accepts the decision for him. She says she can understand the reasoning that man is brave through forethought and dogs through instinct and that therefore differentation should be made.

She reveals her understanding of dogs when she confesses to a feeling that Chips might have appreciated a pound of hamburger even more than the honors. Chips is fast getting on with the war, but his views on the issue no doubt would boil to the old proverb which says:

"A good dog deserves a good bone."

EUROPE'S FOOD

Americans have hope of an earlier discarding of food rationing after the war than government payrollers had held out as possible. The hope is contained in a report of the American Institute of Food Distribution, which draws upon its sources of information from inside Europe to present an entirely new picture.

This picture is in disagreement with the one drawn by the group of the League of Nations last September, which indicated that it would be necessary to ship relief food into Europe for three to eight years after the war. Obviously, that was crazy, but various payrollers grasped at it as a drowning man grasps at a straw. It also discounts the claims for American food aid advanced by various governments in exile.

"It simply is not true," declares an Institute bulletin. "That we will have to feed everyone in Europe for at least three years. Most of the demands on our production will end with the first full crop produced after the war. Until that crop is produced we will be called upon for heavy staples, such as grain, fats, oils and cured meats."

During January of this year the R. A. F. poured 10,000 tons of bombs on Berlin, the approximate weight of the entire blitz on London during 1940-1941, in addition to 8,500 tons dropped on other German cities.

An astounding phosphorescent rock which glows so strongly at night it can be seen a hundred miles is to be found in Algeria.



Jimmie Fidler IN HOLLYWOOD

HOLLYWOOD, Feb. 26.—Any intelligent observer must admit (1) that juvenile delinquency constitutes an ultra-serious problem in America today and (2) that the screen offers one of the best possible means to combat it. But how should the screen be used to that end? In that question lies ample room for debate.

Most of the juvenile delinquency films made to date have followed a single pattern. Their producers have tried to outdo one another in depicting the misdemeanors and follies of modern youth. In short, they have tried to give the kids horrible examples while saying to them, "Look! See what will happen to you if you don't watch out!"

The one notable exception is the just-completed picture, "Song of the Open Road," produced by Charles R. Rogers. Instead of offering bad examples, it offers good ones. It shows American youth how to become good citizens. It tells them how they can help win the war and how they can have a swell time while doing the job. Personally, I'm convinced that Rogers is on the only right track.

Without entering the time honored argument about "the proper appeal to youthful minds," I want to stress the fact that a motion picture tends to glamorize its principal characters. Experience has proven, time and again, that the youngsters like to emulate what they see in pictures. Isn't it wiser to dramatize good deeds, than to inadvertently glamorize juvenile gangsterism?

In the famous forecourt of Grauman's Chinese theater are the footprints of many stars, and almost without exception, tourists who visit the theater take time out to try fitting their own brogans into the impressions left by the shoes of their movie favorites. It's always been good spot but from now on it also offers any of the gullible Cinderellas room for profitable reflection. The richest of all the stars who ever left his footprints in the concrete is a guy named Charlie Chaplin. They are such big prints that they will easily accommodate the feet of any visitor but I doubt if there's anyone who'd like to be wearing Chaplin's shoes.

Speaking of profitable reflections, I note in one of the local columns that 81-year-old actress Angeline de Walt Reynolds, who recently completed a course of fencing lessons, is now taking up the study of piano. Miss Reynolds is only one of many who have started their Hollywood careers at an age when most people think of retirement. Marie Dressler became the screen's greatest star after she had celebrated her sixtieth birthday; Charles Coburn, past 60, became an A-1 glowing case. Review the long list of oldsters who have refused to be stymied by the weight of their years and you'll have to conclude that Old Father Time isn't such a bad fellow, after all.

After battling for years to rid herself of the "Oomph Girl" title that was imposed on her by studio press agents, Ann Sheridan now finds herself dubbed the "Ding How Girl" by American fliers in China. After what she's been through, even the explanation that "Ding How" means okay, probably won't offer much consolation.

Never have I seen Hollywood's Irish actors tit's surprising how many there are) thrown into greater fury than they were when executors of the estate of Mrs. George Bernard Shaw announced that she had left her fortune "to alleviate the vulgarity of the Irish." They couldn't have thrown off more sparks if the English had marched into Dublin to impose a new code of tax laws. When I first read about Mrs. Shaw's bequest, it seemed to me that it offered a wonderful opportunity for kidding. I intended to ask George Murphy, Pat O'Brien and the rest of the "shoys" if their vulgarity had been alleviated. After a few essays, I changed my plans. All the penicillin is being sent to the battle fronts.

Movie critics who claim that Hollywood's pictures never mirror real life could get an argument from Addison Richards, who, in his screen career, has played 50 district attorney roles. Mr. Richards is very discouraged about the whole thing. The men he's cast to the prose and the electric chair have all been seconds to cheaters; the stars are invariably acquitted.

Since divorcing Vaughn Paul, Deanna Durbin has been reported romancing with a dozen different men. Deanna's life being strictly her own, I'm not offering criticism—but I can't help wondering if she's trying to live up to the title of her best picture, "100 Men and A Girl."

Distributed by McNaught Syndicate, Inc.

BY HENRY McLEMORE

By Mrs. Henry McLemore

DAYTONA BEACH, Fla.—Information men McLemore telephoned me last night and all in one breath said that he had returned from a tiresome inspection trip to the wilds and not to let anybody tell me that there weren't the toughest tasters this side of the great and that his basic training would be over Saturday and that he would be home for five days before reporting to some other place and that he now weighed 136 pounds and had a 27-inch waist line and that he had found out how to cure the common cold!"

I really felt that it was my duty to humanity to find out how to cure a common cold and to get it into print as fast as possible. Several McLemore said that two of them in a terrific cold within three days and were completely well within 48 hours, so the facts that his method of curing a cold is without a flaw.

"First," he told me, "take 15 miles in the rain. If it doesn't happen to be raining you could get some friend to go along with you and throw water on you.

"Then eat a [illegible] full of coffee and immediately afterwards lie down in your wet clothes on the wet ground and be sure to have the wet cloth covering so that you will inhale deeply from the cold air you have just left.

"Have some [illegible] and a small [illegible] to [illegible] and eat a small [illegible] [illegible] your stomach. Then all [illegible] [illegible] and [illegible] [illegible] [illegible]

Monroe Morning World

FOUNDED OCTOBER 20, 1929, BY ROBERT EWING
Published Every Morning Except Monday by
NEWS-STAR—WORLD PUBLISHING CORPORATION
110-114 North Second Street

JOHN D. EWING, President — WILSON EWING, Publisher

SUBSCRIPTION RATES

	Daily and Sun. News-Star	Daily and Sun. Combination	Daily and Sun. World
Week	25c	35c	25c
1 Month	1.00	1.50	1.00
3 Months	3.00	4.50	3.00
6 Months	6.00	9.00	6.00
1 Year	12.00	18.00	12.00

MEMBER OF ASSOCIATED PRESS
The Associated Press is exclusively entitled to the use for republication of all news dispatches credited to it or not otherwise credited in this paper and also to local news published herein.

THE BRANHAM CO., National Advertising Representative, Offices: New York, Chicago, Atlanta, Dallas, Detroit, St. Louis, Kansas City, San Francisco and Los Angeles. Entered as second-class matter at the Monroe (La.) postoffice, December 10, 1929, under the Act of March 8, 1879.

TO CALL THE MONROE MORNING WORLD
From 8 a.m. to 8 p.m. (Saturdays, 9 p.m.), all departments may be reached by calling 4800.
From 5 p.m. to 8 a.m., call the following:

Business Office	4804	Managing Editor	4801
Editorial Room	4800 or 4803	Mailing Room	4802

The Monroe Morning World is an independent newspaper. It prints the news impartially. It supports what it believes to be right. It opposes what it believes to be wrong, without regard to party politics.

Pacific Picture Improves

From the day of Pearl Harbor the American people have been warned solemnly that the defeat of Japan is going to be a long, hard job. Military and other observers have predicted freely that, although Germany may collapse within the year, the war against Japan will go on into the indefinite future, with more or less general agreement upon a minimum of two years.

Perhaps it is a policy of wisdom to proceed upon this theory, to gird for a long fight and become reconciled in spirit to heavy losses before the Japanese are beaten to their knees.

Nevertheless, there is no great harm in contemplating the possibility of a swifter defeat of Japan than was anticipated and even of an almost simultaneous end of the war in the Pacific and the war in Europe, where Hitler's Germany is taking a volume of punishment which is transforming it into a scene of desolation.

Under the weight of bombs and the initiative of Allied fighters, the myth of Japanese invincibility in the Pacific is being dispelled. The outer edges of her extensive system of defenses are being battered away and the fighting is being forced toward the Philippines, the Asiatic continent and the Japanese homeland.

At a far earlier date than had been expected, Truk, the symbol of Japanese power in the Pacific, has been blasted, a prelude, as the history of Pacific operations indicate, to eventual occupation by ground troops.

Victories in the Solomons, the Gilberts and the Marshalls—and even the bombing of Truk—are by no means the most significant and heartening developments in the war against Japan. What seems to make Japan's prospects utterly hopeless is the inferior performance of her armies, her navy and her air force against the Americans and the Australians.

Since the first flush of her early victories in the Philippines, Malaya, Burma, Singapore and the islands, Japan has experienced only reverses, proving that the fanaticism which her men possess is not an acceptable substitute for the cool skill and the unfaltering courage which her opponents bring to their warfare.

Japan's military power is distributed far and wide and must be maintained with inadequate and dwindling shipping. Almost no first-class soldiery has been left within her homeland. Her capacity for the production of war equipment is limited in comparison with that of America and she must keep the bombers thousands of miles distant or suffer industrial losses which might easily prove fatal.

Admittedly, this is the more appealing side of the Pacific picture. It is one which it is encouraging to consider, rather than one to serve as the basis of expectations.

HERE'S TO CHIPS

Chips is only a mongrel, but as a war dog he is a thoroughbred. Only a mongrel, but possessing a heart capable of a great devotion and surpassing courage. His brave heart has won him a distinction that henceforth will go to no other dog.

For Chips is the holder of three honor awards for heroic conduct under fire. The Purple Heart, the Silver Star and the Distinguished Service Cross all were bestowed upon Chips by a grateful commander in recognition of his "courageous action in single-handedly eliminating a machine gun nest" in Italy.

Few dog lovers with a true understanding of a dog's nature will quarrel with the ruling that has made Chips' honors forever unique. It is the decision of the army's adjutant general that hereafter such honors shall be awarded only to men or to women. Dog heroes may still be cited, but medals will be withheld.

Chips, if he could express himself in words, probably would be first to admit the justice of the adjutant general's decision. His mistress before he entered the service, who under the circumstances can afford to be philosophical, accepts the decision for him. She says she can understand the reasoning that man is brave through forethought and dogs through instinct and that therefore differentation should be made.

She reveals her understanding of dogs when she confesses to a feeling that Chips might have appreciated a pound of hamburger even more than the honors. Chips is busy getting on with the war, but his views on the issue no doubt would boil to the old proverb which says:

"A good dog deserves a good bone."

EUROPE'S FOOD

Americans have hope of an earlier discarding of food rationing after the war than government payrollers had held out as possible. The hope is contained in a report of the American Institute of Food Distribution, which draws upon its sources of information from inside Europe to present an entirely new picture.

This picture is in disagreement with the one drawn by the ghost of the League of Nations last September, which indicated that it would be necessary to ship relief food into Europe for three to eight years after the war. Obviously, that was crazy, but various payrollers grasped at it as a drowning man grasps at a straw. It also discounts the claims for American food aid advanced by various governments in exile.

"It simply is not true," declares an Institute bulletin, "that we will have to feed everyone in Europe for at least three years. Most of the demands on our production will end with the first full crop produced after the war. Until that crop is produced we will be called upon for heavy staples, such as grain, fats, oils and cured meats."

During January of this year the R. A. F. poured 10,000 tons of bombs on Berlin, the approximate weight of the entire blitz on London during 1940-1941, in addition to 8,500 tons dropped on other German cities.

An astounding phosphorescent rock which glows so strongly at night it can be seen a hundred miles is to be found in Algeria.



Jimmie Fidler IN HOLLYWOOD

HOLLYWOOD, Feb. 26.—Any intelligent observer must admit (1) that juvenile delinquency constitutes an ultra-serious problem in America today and (2) that the screen offers one of the best possible means to combat it. But how should the screen be used to that end? In that question lies ample room for debate.

Most of the juvenile delinquency films made to date have followed a single pattern. Their producers have tried to outdo one another in depicting the misdemeanors and follies of modern youth. In short, they have tried to give the kids horrible examples while saying to them, "Look! See what will happen to you if you don't watch out."

The one notable exception is the just-completed picture, "Song of the Open Road," produced by Charles R. Rogers. Instead of offering bad examples, it offers good ones. It shows American youth how to become good citizens. It tells them how they can help win the war and how they can have a swell time while doing the job. Personally, I'm convinced that Rogers is on the only right track.

Without entering the time honored argument about "the proper appeal to youthful minds," I want to stress the fact that a motion picture tends to glamorize its principal characters. Experience has proven, time and again, that the youngsters like to emulate what they see in pictures. Isn't it wiser to dramatize good deeds, than to inadvertently glamorize juvenile gangsterism?

In the famous forecourt of Grauman's Chinese theater are the footprints of many stars, and almost without exception, tourists who visit the theater take time out to try fitting their own brogans into the impressions left by the shoes of their movie favorites. It's always been good spirit but from now on it also offers any of the would-be Cinderellas room for profitable reflection. The richest of all the stars who ever left his footprints in the concrete is a guy named Charlie Chaplin. They are such big prints that they will easily accommodate the feet of any visitor but I doubt if there's anyone who'd like to be wearing Chaplin's shoes.

Speaking of profitable reflections, I note in one of the local columns that 81-year-old actress Adeline de Walt Reynolds, who recently completed a course of fencing lessons, is now taking up the study of piano. Miss Reynolds is only one of many who have started their Hollywood careers at an age when most people think of retirement. Marie Dressler became the screen's greatest star after she had celebrated her sixtieth birthday; Charles Coburn, past 60, became an A-1 drawing card. Review the long list of oldsters who have refused to be stymied by the weight of their years and you'll have to conclude that Old Father Time isn't such a bad fellow, after all.

After battling for years to rid herself of the "Oomph Girl" title that was imposed on her by studio press agents, Ann Sheridan now finds herself dubbed the "Ding How Girl" by American fliers in China. After what she's been through, even the explanation that "Ding How" means okay, probably won't offer much consolation.

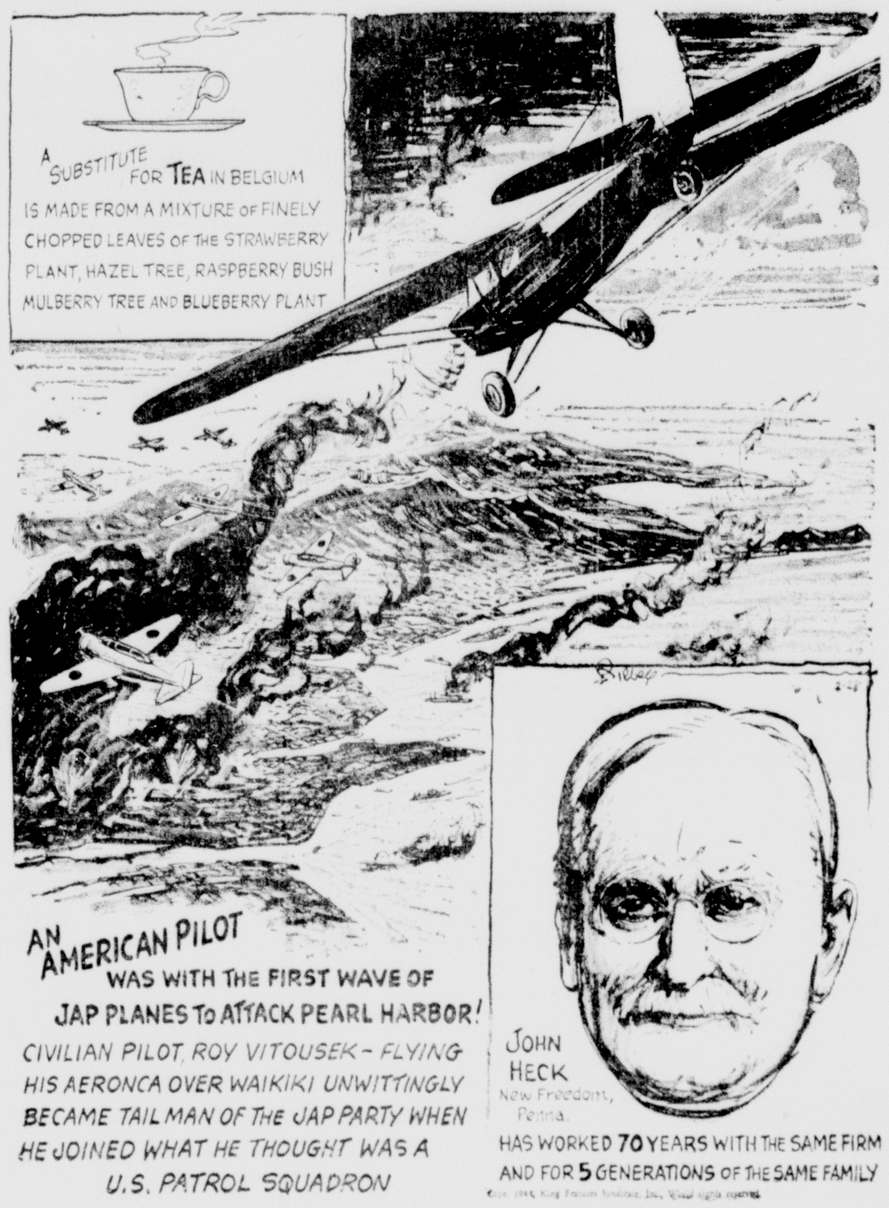
Never have I seen Hollywood's Irish actors (it's surprising how many there are) thrown into greater fury than they were when executors of the estate of Mrs. George Bernard Shaw announced that she had left her fortune "to alleviate the vulgarity of the Irish." They couldn't have thrown off more sparks if the English had marched into Dublin to impose a new code of tax laws. When I first read about Mrs. Shaw's bequest, it seemed to me that it offered a wonderful opportunity for kidding. I intended to ask George Murphy, Pat O'Brien and the rest of the "bhoys" if their vulgarity had been alleviated. After a few essays, I changed my plans. All the penicillin is being sent to the battle fronts.

Movie critics who claim that Hollywood's pictures never mirror real life, could get an argument from Addison Richards, who, in his screen career, has played 50 district attorney roles. Mr. Richards is very discouraged about the whole thing. The men he's sent to the noose and the electric chair have all been secondary characters; the stars are invariably acquitted.

Since divorcing Vaughn Paul, Deanna Durbin has been reported romancing with a dozen different men. Deanna's life being strictly her own, I'm not offering criticism—but I can't help wondering if she's trying to live up to the title of her best picture, "100 Men and A Girl."

(Distributed by McNaught Syndicate, Inc.)

BELIEVE IT OR NOT By Ripley



EXPLANATION OF YESTERDAY'S CARTOON
ALL ITEMS SELF-EXPLANATORY
(Copyright, 1944, King Features Syndicate, Inc.)

New York Day By Day

By CHARLES B. DRISCOLL
Title Reg. U. S. Patent Office

NEW YORK—Six years ago today this column first appeared under its present by-line. The day before, and for nearly 25 years prior thereto, had appeared under the by-line of O. O. McIntyre. Odd died at midnight of February 13, 1938, and was buried on the 18th, the day he would have been 54 years old. Odd always kept his copy about three weeks ahead of release date, so, there was plenty of copy to keep the column going until this date of the month, and, for papers that wished to use it, there was an extra week's supply.

I had been writing a daily syndicated column, "The World and All," for eleven years, almost to the day, before I took over this one, so this week marks seventeen straight years of daily syndicated columning for me. During thirteen years of that time I was editor of the McNaught Syndicate, which handled O. O. M. from the summer of 1922. Prior to that time Odd had mailed the copy directly to newspapers. During his early columning years, he furnished the copy free of charge, until it took hold.

That Odd's writing did take hold is testified every day in my mail. Good people write me, many of them, as now, six years after Odd's death, nearly half of them quote from his columns, and every once in a while someone sends me a yellowed clipping of a McIntyre column that was especially enjoyed.

Odd's lovable, simple, forthright character shone through his writing and the people appreciated and recognized it. That's why his grave, overlooking the Ohio near his old home in Gallipolis is a place of pilgrimage and will be for generations to come.

It is my custom to renew, at the time of year, the pledges I made to my readers on the occasion of my taking over the column.

I promised to try, according to the best of my ability, never to write a column containing anything that Odd would condemn or be ashamed of, to keep it decent and clean and true to ideals of respectable living, as he did. I solemnly renew that promise.

I promised never to indulge in bickering, fighting, mud-slinging or backbiting with other New York columnists. I have not, in six years, 2,190 columns, written one unkind word about any New York columnist, and I shall not do so. In fact, I can't think of anything mean to say about any of them.

I do not have a copy of that first column by me as I write, my filing system being so bad that I never can find any column when I want it. But if I promised anything else, I have made good on it and will continue so to do.

Until Pearl Harbor, I maintained a policy of not talking about war. At that date, war entered so abundantly into the daily lives of all of us that failure to take cognizance of it would be an extreme affectation. But, as you know, this column is not intended to be a war commentary, nor authority, nor a political review. Chiefly, it is designed to be a sign to which you may turn when tired or confused by the sad and terrible news that fills the atmosphere. I get happy to be able to pass on, from time to time, expressions of readers whose faith in God and in American institutions helps to make life worth living for me, and, I hope, for you.

So, reverently bowed before the memory of the great man who founded this column and honorably carried it forward, I begin a seventh year of an honest attempt to be worthy of a great trust and a heavy task.

(Released by McNaught Syndicate, Inc.)

BY HENRY McLEMORE

By Mrs. Henry McLemore

DAYTONA BEACH, Fla.—Infantryman McLemore telephoned me last night and all in one breath said that he had returned from a fifteen-day bivouac deep in the woods and not to let anybody tell me that those weren't the toughest fifteen days a man ever spent and that his basic training would be over Saturday and that he would be home for five days before reporting to some other place and that he now weighed 136 pounds and had a 27-inch waist line and that he had found out how to cure the common cold!!!

I really felt that it was my duty to humanity to find out how to cure a common cold and to get it into print as fast as possible. Scientist McLemore said that ten of them had terrible colds when they first went on bivouac and they all were completely well within 48 hours, so he feels that his method of curing a cold is without a flaw.

"First," he told me, "walk 15 miles in the rain. If it doesn't happen to be raining, you could get some friend to go along with you and throw water on you.

"Then eat a heavy meal full of starches and immediately afterwards lie down in your wet clothes on the wet ground and be sure to have insufficient covering so that you will suffer acutely from the cold till you fall into a fitful sleep.

"Have someone wake you in about four hours and eat a cold, soggy breakfast before crawling up a hill on your stomach. Take all sorts of violent exercise all day, remembering always to keep wet and chilly and by evening your cold will be completely cured and you will feel wonderful."

There it is, folks. A sure cure for a cold, at last. Doesn't it seem strange that in all the years that scientists have been searching for a remedy for the common cold not one of them happened to hit on this simple, direct method? I wonder if Henry and his nine friends will get any sort of an award for their contribution to medicine?

As soon as I hung up the receiver I beat it to get a tape measure to see how my waist line compared with the 27-inch one Henry will bring home next week. Even by cheating a little, 28 inches was the best I could make the tape measure read. What happened to all those resolutions I made the day Henry went into the army. I wondered to myself sadly. I was going to take exercises every day and diet and get to look like one of those women who take those courses. I look like one of them all right—before she took the course.

I've decided that Uncle Sam ought to print a leaflet and put it in the envelope with the monthly checks that we wives of service men get. It ought to read something like this: He is getting more trim and fit every day—are you? Or, He can do twenty-five push-ups now. Bet you'd fall on your face if you did two.

It's too late for me to do anything about trying to match Henry's new super duper figure when he comes home this time. But next time—I'll be so streamlined that I'll give the effect of having a chromium finish.

Excuse me for a minute. I've just thought of a good place to hide all the tape measures we have around here.

(Distributed by McNaught Syndicate, Inc.)

OUR CHILDREN

Sunday School Lesson for March 5
Text: Mark 13:3-10; 31-37
By William E. Gilroy, D. D.

Speculation and anxiety have been characteristic of every generation of Christians since Christianity began. Mystery and speculation seem to have a fascination for some, while others are content to take the simple, practical teachings of Jesus into their hearts and lives, leaving the future to take care of itself.

It would be difficult to enumerate all the times that "the end of the world" has been predicted, and the number of times that those who had it all worked out in their sure interpretations of prophecy have been shown to be false interpreters.

Jesus spoke of troublous times ahead; and the disciples were much concerned to find out when the dire things that Jesus predicted would happen. The reply of Jesus was that the true disciple must be always watchful. He must not put too great confidence in "signs" and he must be wary of being led astray by false messiahs and false prophets.

So far as nation rising against nation is concerned, the First World War and the present war might fill that category; but there have been many wars and tumults since Jesus spoke those words, and some of them were on a world-wide scale as the world then was.

Was Jesus predicting some definite day of catastrophe? Or was He speaking in general terms of the struggle between good and evil, and of the persecution that evil men would inflict upon His followers? Was He preparing the disciples for the things that the disciples themselves were so soon to endure?

Whatever the future, the one sure thing is that Christians cannot be prepared for it unless they are always prepared. It is those who endure to the end that are saved, but the lesson of endurance is not learned at the end. It is too late to prepare when an emergency arises.

So the warning that Jesus gives us is to be watchful and always ready. We know no more of the future than the disciples knew. We not only know not what a day may bring forth, but "of the times and seasons knoweth no man."

It would be better for us, and better for others, if we were to heed the plain teaching of Jesus, and strive to follow His example in word and in deed, instead of spending time and energy speculating about doubtful matters. In relation to "the last things" as in relation to our destiny, the supreme thing is to do our duty in living the Christian life from day to day. We should never forget the words of Jesus to Peter when that impulsive disciple asked concerning John, "Lord, what shall this man do?" With almost stern rebuke Jesus answered, "What is that to thee? Follow thou Me."

The world is in turmoil. The future is uncertain. We know not what may befall us, or what the world of tomorrow may be. But the word of the Lord shall not pass away. There is our place of anchorage and faith. Hold fast to God's word, and do our duty. That is the best preparation for whatever there is to come.

ALEXANDRIA WOMAN NAMED IN COMPLAINT

SHREVEPORT, La., Feb. 26.—(AP)—The proprietress of two rooming houses in Alexandria, Mrs. Sam Goulden, was charged with violating OPA rent ceilings in a complaint filed in federal district court here today, and hearing on the government's motion for a preliminary injuction against her was set for March 13 in Alexandria.

Mrs. Goulden is charged with exceeding ceiling prices in the Alexandria-Leesville defense rental area by allegedly collecting $2 per day for rooms on which the ceiling prices were 50 cents and $1, and $10.50 per week on rooms for which the ceiling prices were $3, $5, and $6 each. Her rooming houses are located at 105 and 109 Fourth street in Alexandria.

United States Attorney Malcolm E. Lafargue filed the civil action asking for an injunction restraining Mrs. Goulden from violating the OPA regulations.

IN WASHINGTON

By Peter Edson
(Monroe Morning World Washington Correspondent)

Everyone has his own ideas about what the fifth, sixth or umpteenth freedoms should be after the first four, but even this early in a presidential campaign, you begin to long for a day when there might be freedom from political bunk.

Maybe that's asking for too much. Freedom from fear and from want seem easy of attainment when stacked up alongside the ideal of achieving freedom from hokum and hooey out of the mouths of people running for office.

All you have to do to get a line on the 1944 brand of political palaver in platitude is to read, consecutively, the speeches of those citizens who, inspired solely by the highest of motives, have put personal ambition to one side in order to save their country.

No one party has a corner on this malarkey. If you have the idea that the Republicans are dishing out more demagoguery than the Democrats, that's simply because there appear to be more Republicans running for high office. Thus far, Henry Wallace has been doing most of the open field running for his side, as against a half-dozen opponents—Dewey, Willkie, Bricker, Dirksen, and the party spokesmen, Landon, Bud Kelland, Joe Martin and Chairman Harrison Spangler.

"Deathless" Driblets

Examples? Paste these on the dripping leaves of your scrapbook of recipes on how to make applesauce:

Henry Wallace at Seattle: "American Fascists (are) those who believe that Wall Street comes first and the country second and who are willing to go to any length . . . to keep Wall Street sitting on top of the country."

Governor John W. Bricker of Ohio at Washington: "The Republican party is the liberal party in America. The New Deal is reactionary."

Wendell Willkie at Portland: "I am sick—sick at heart—at our transferring our problems to one who by legerdemain has created the impression that he is able to handle our problems better than we can ourselves."

Ex-Governor Alf. M. Landon of Kansas at Nashville: ". . . the national socialistic state . . . is the objective of the New Dealer."

Governor Thomas E. Dewey of New York at New York: "The first attempt to establish an American autocracy took place (on March 4, 1933) as the result of the election of what used to be known as the Democratic party."

But "You Can't Fool All The People"

Enough? This is just one day's catch, hooked, of all times, on the anniversary of the birth of Abraham Lincoln, who made a reputation on his honesty, who was something of an orator himself, and who calls to mind that crack about not being able to fool all the people all the time.

In American political campaigns, the politicians have come to belive that the people expect hyperbole, twisted reasoning, glittering generality, name calling, appeal to the emotions. Maybe those qualities in a political speech do liven up a campaign and make it interesting.

It is still comforting to think, however, that the American people are smarter than their politicians and see through illogical utterance like an X-ray finding the rat tail in a baloney.

Side show

CARUTHERSVILLE, Mo., Feb. 26.—(AP)—Things are so dull in Pemiscot county, observes Sheriff W. A. Thomas, it's news. His jail was empty for six days this month—first time in 17 years.

LOS ANGELES, Feb. 26.—(AP)—Municipal Judge Arthur Guerin commented as he sentenced 57-year-old Efim Akimovich Prischepenko, convicted of beating a woman in her apartment after he walked in on a rival suitor:

"At your age you should be knitting instead of galliyanting around on love affairs. And you should be putting your money into war bonds instead of spending it on women you meet at 'Lonesome Clubs.'"

WASHINGTON, Feb. 26.—(AP)—The official news letter for local draft boards recently noted with approval that Lieuiusszuieusszesszes W. Hurrizzisstizzi a registrant of board 156, New York City, was listed on the rolls with an initial instead of a middle name.

Colonel Arthur V. McDermott, New York City director, today set the national office straight. The registrant has a middle name, he said. It is Willikiminzzisleizzii.

The colonel sent photostats to prove it.

ATLANTA, Feb. 26.—(AP)—A bird-hunter—left nameless by the Georgia game and fish commission which reported the incident—took his prize pointer "fishing" with him. He tossed a stick of dynamite into a promising pool and the dog, a first-class retriever, promptly dived to fetch it.

No dog, no fish, no hunting.

Fifty per cent of Kharkov's buildings were found suitable for occupation after the Germans evacuated the Russian city.

AID TO INDUSTRIES PROMISED BY DAVIS

NEW ORLEANS, Feb. 26.—(AP)—Pledging an honest, intelligent, fair and friendly government, gubernatorial candidate James H. "Jimmie" Davis, told an audience at a campaign rally here tonight that his administration will work to smooth the path for incoming industries, and will lend intelligent assistance to its industrially minded citizens who have the courage and vision sufficient to develop their own resources.

The meeting here tonight was the closing rally for the Davis-Verret ticket in New Orleans, and others who addressed the meeting were Emile Verret, candidate for lieutenant governor, Fred S. LeBlanc, candidate for attorney general, John E. Coxe, candidate for reelection as superintendent of education, and A. P. "Pat" Tugwell, candidate for reelection as state treasurer.

HELD IN DEATH OF TWO ON HIGHWAY

JACKSON, Miss., Feb. 26.—(AP)—City Detective W. L. Traylor said tonight that Henry William Ital, 48-year-old Terry white man, is being held for investigation in connection with the death of two men struck by a car on the Terry road last night.

The dead are Mike Toler, 42, Hazlehurst farmer, and John R. Jackson, local negro. Injured in the accident were Police Officer W. L. Mitchell and Robert Sandifer, local mechanic.

The four were working on a flat tire on Mitchell's truck at the time of the crash. Mitchell said that the car which plunged into their midst did not stop.

Traylor said Ital was brought to headquarters for questioning after a badly damaged car was found in a garage near a grocery store Ital operated north of Terry. He said police are questioning three witnesses of the tragedy.

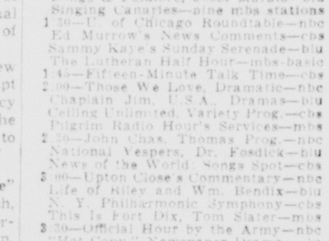
Radio Program

SUNDAY, FEBRUARY 27

Eastern War Time P.M.—Subtract One Hour for CWT., 2 Hrs. for MWT.

(Changes in programs as listed due to corrections by networks made too late to incorporate.)

12:30—The Paul Lavalle Concert—nbc
Trans-Atlantic Call, Exchange—cbs
Josephine Houston, Solo Series—blu
Dance Orchestra for 15 mins.—mbs
12:45—Mexican Sisters and Vocals—blu
Red River Davis Radio Tuneup—mbs
1:00—Voice of the Dairy Farmer—nbc
John B. Kennedy in Comment—blu
The Church of the Air Sermons—cbs
Stanley Dixon in Commentary—mbs
1:15—Labor for Victory Series—nbc
Songs & Folklore, Josef Marais—blu
Singing Canaries—nine mbs stations
1:30—Report of Nation—Dunlap—blu
Ed Murrow's News Comments—cbs
Sammy Kaye's Sunday Serenade—blu
The Lutheran Half Hour—mbs-basic
1:45—Fifteen-Minute Talk Time—cbs
2:00—Those We Love, Dramatic—nbc
Chaplain Jim, U.S.A., Dramas—blu
Ceiling Unlimited, Variety Prog.—cbs
Pilgrim Radio Hour's Services—mbs
2:30—John Chas. Thomas Prog.—nbc
National Vespers, Dr. Fosdick—blu
News of the World, Songs Spot—cbs
3:00—Upton Close (Commentary—nbc
Life of Riley and Wm. Gargan—blu
N. Y. Philharmonic Symphony—cbs
This Is Fort Dix, Tom Slater—mbs
3:30—Official Hour by the Army—nbc
"Hot Copy," Newspaper Drama—blu
Bulldog Drummond Adventures—mbs
4:00—A. Pearce and Gang—blu-basic
In Those Good Old Days—other blu
To Be Announced (20 m.)—mbs-east
4:30—Land of Free Drama; News—nbc
Metropolitan Opera Auditioning—blu
Andre Kostelanetz & Orchestra—cbs
A Date with Judy, Drama—mbs
5:00—NBC Symphony, Stokowski—nbc
Family Time, Gladys Swartout—cbs
Mary Arnold's Music Review—blu
Half Hour for Dancing Music—mbs
5:30—Musical Steelmakers Prog.—blu
The Shadow, Mystery Drama—mbs
5:45—Irene Rich & Her Drama—blu
6:00—The Catholic Radio Service—nbc
The Radio Hall of Fame Hour—blu
CBS Sunday Theater, Dramas—cbs
First Nighter's Drama Series—mbs
6:30—Great Gildersleeve, Comedy—nbc
America in the Air, Dramatic—cbs
Upton Close Second Comment—mbs
6:45—To Be Announced (15 m.)—mbs
7:00—Jack Benny-Mary Comedy—nbc
Drew Pearson in War Comment—blu
Wm. L. Shirer and Commentary—cbs
Old Fashioned Revival Service—mbs
7:15—Perry Como and Song Show—cbs
Dorothy Thompson & Comment—blu
7:30—The Bandwagon Orchestra—nbc
Quiz Kids and Joe Kelly M. C.—blu
Can People Be Taught, Joe Penner—cbs
8:00—Charlie McCarthy, Bergen—nbc
Star & Story, Walter Pidgeon—cbs
The Greenfield Village Chapel—blu
Alexander and Mediation Board—mbs
8:15—Andy Russell's Song Voice—blu
8:30—One Man's Family, Drama—nbc
Keepsakes Music Memory Show—blu
Crime Doctor, Dramatic Series—cbs
8:45—Gabriel Heatter Comments—mbs
8:55—Five Minutes News Period—cbs
9:00—Sunday's Merry Go Round—nbc
Walter Winchell Weekly Report—blu
Conrad Nagel Magazine Drama—cbs
Cleveland Symphony Orchestra—mbs
9:15—Basin Street and Its Music—blu
9:30—Album of Familiar Music—nbc
The Fred Allen Show & Variety—cbs
9:45—Jimmy Fidler & Holywood—blu
10:00—Phil Spitalny & Girl Orch.—nbc
The Gertrude Lawrence Theater—blu
Phil Baker Take It or Leave It—cbs
Cedric Foster's War Comment—mbs
10:15—Good Will Prog., 45 min.—mbs
10:30—Bob Crosby and Company—nbc
Adventures of Thin Man Drama—cbs
Guy Lombardo and Orchestra—blu
11:00—Late Variety with News—nbc
News, Variety, Dance 2 h.—cbs-blu
Dance Orchestra Variety (3 h.)—mbs



Q—Were there more or less taxi passengers in 1943 than in 1942?

A—There were 250,000,000 more, despite gas, tire and driver shortages.

• • •

Q—What is the annual cost of the OPA to each citizen?

A—$1.10.

• • •

Q—What is a pot-line?

A—A plant which extracts aluminum from the natural oxide of the metal.

• • •

Q—How many light bulbs are in use in Washington's Pentagon building?

A—Seventy thousand; about 600 burn out daily.

• • •

Q—What book led Theodore Roosevelt to coin the term, "muck-raking"?

A—"History of the Standard Oil Company," by the late Ida M. Tarbell.

K W K H

Shreveport
1130 Kilocycles

SUNDAY

6:00—News
6:05—Sunday Morning Serenade
6:30—News
6:35—Sunday Morning Serenade
7:00—News
7:05—Organ Fantasies
7:30—Maurice Brown's Orchestra
8:00—News of the World
8:15—E. Power Biggs
8:30—Rev. V. E. Howard
8:45—New Voices in Song
9:00—The Voice of Prophecy
9:30—The Religious News
9:45—Variety
10:00—Warren Sweeney, News
10:05—The Blue Jacket Choir
10:30—Gospel Tabernacle
11:00—Morning Services
12:00—Church of the Air
12:30—Edward R. Murrow
12:45—Starring Kurt Massey
1:00—Ceiling Unlimited
1:30—World News Today
1:55—Songs of America
2:00—N. Y. Philharmonic Symphony
2:30—The Pause that Refreshes
4:00—The Family Hour
4:45—Irene Rich
5:00—Silver Theater
5:30—America in the Air
6:00—William L. Shirer
6:15—Songs by Sinatra
6:30—We, The People
7:00—Evening Worship Service
7:30—Crime Doctor
7:55—Ned Calmer, News
8:00—Radio Reader's Digest
8:30—Fred Allen Star Theater
9:00—Take It or Leave It
9:30—Adventures of the Thin Man
10:00—News of the World
10:15—Old Fashioned Revival Hour
11:15—Les Brown's Orchestra
11:30—Tommy Dorsey's Orchestra
12:00—News
12:05—News
12:55—Midnight Frolic
12:45—Talk by William C. Foster
1:00—News
1:05—Sine

BIBLE THOUGHTS

Be not rash with thy mouth, and let not thine heart be hasty to utter any thing before God: for God is in heaven, and thou upon earth: therefore let thy words be few.—Ecclesiastes 5:2.

• • •

O Lord of Courage grave,
O Master of this night of spring!
Make firm in me a heart too brave
To ask Thee anything.
—Galsworthy.

MATHIAN WAS ESCORT

In the description of the Mardi Gras ball at the USO, Tuesday night, Miss Louise Rivoire, one of the outstanding figures, was presented with a handsome bracelet from the Peacock Jewelry company. Her escort should have been given correctly as Ralph A. Mathian. A typographical error gave the name otherwise. He is a member of the 96th squadron at Selfridge field.

N. J. C. WILL GET LIBRARY GRANT

$3,000 Will Be Given Local College By L. S. U. Action

Northeast Junior college has been granted $3,000 for the expenditure on books following action of the Louisiana State university board of supervisors in approving a $200,000 appropriation for library purchases. Besides the local college, other units of the university including the Medical school, New Orleans, and John McNeese Junior college, Lake Charles, will receive funds from the appropriation.

To prepare present students and those of the future for the post-war world, local college administrators, librarians, and faculty selected books to meet present and future needs Miss Mary Clay, librarian at N. J. C., said. Students were also invited to make suggestions to meet their needs.

Dr. Constance Warren, president of Sarah Lawrence college, New York, stresses the belief that students and faculty returning from war will demand a different kind of education. In an article of hers appearing in the New York Times (February 13, 1944), Dr. Warren says "Wholesale lecturing to large classes has survived the years because it was considered a cheap method of education. It has been proved to be ineffective and therefore wasteful. Students in the future will work in informal groups under teachers who use the discussion method to train them to think clearly and independently on the basis of factual material in a variety of books, most of them source books, on the open shelves of libraries organized with the one object of making books easily available to them."

The Northeast Junior college library always has followed the policy of the open-shelf system, Miss Clay explained. This plan allows students as well as faculty free access to the entire book collection, she added.

Expressing enthusiasm over the recent allocation of funds which will mean the purchase of several hundred volumes for the library, Miss Clay paid tribute to General C. B. Hodges, president of L. S. U., and Dr. C. C. Colvert, dean of N. J. C., for their foresight in seeking certain special funds now available for building the book collection of the college here.

Oils from raisin-seed, apricot kernel, walnuts and avocados are now being manufactured and sold in the United States.

TO VACCINATE ALL DOGS HERE

Parish Wide Project Is Ordered; Will Start Next Month

Dr. C. L. Mengis, director of the Ouachita parish health unit, announces that registration and vaccination of all dogs in Ouachita parish will start March 1, and will be conducted by licensed veterinarians who reside in the parish. The fee for registration and vaccination will be but $1.50 for a dog or cat. Beginning April 1, all dogs not wearing a tag showing a recent vaccination will be impounded and if not claimed in five days will be destroyed.

Dr. Mengis states that the police jury has the past few months paid over $1,500 in bounty on fox heads that have been submitted, the animals having been affected with rabies. Rabies have appeared among dogs, foxes, hogs and other animals and the parish here has paid $1,000 in cash to purchase vaccine to treat people who have been exposed to rabies, according to Dr. Mengis.

The following places in the parish have been listed for rabies clinics March 1 to March 15:

1st: Calhoun 9 a. m.; Eureka school 11 a. m.; Cadeville 2 p. m.

2nd: Okaloosa school 9 a. m.; Armstrong store 11 a. m.; Lapine school 2 p. m.

3rd: Cypress school 9 a. m.; Mt. Vernon 11 a. m.; Watson 2 p. m.

4th: West Monroe 9 a. m. To be designated.

6th: Sanford's store 9 a. m.; Drew school 11 a. m.; Neal's store 2 p. m.

7th: Bawcomville 9 a. m.; Brownsville 11 a. m.; Arent's dairy 2 p. m.

8th: Bosco 9 a. m.; Fondale 11 a. m.; Prairie Bayou 2 p. m.

9th: Pine Grove 9 a. m.; Sandiford's place 11 a. m.; Monroe 2 p. m.

10th: Sterlington 9 a. m.; Puckett's 11 a. m.; Perry's 2 p. m.; Fairbanks 4 p. m.

13th: Monroe. To be designated.
West Monroe. To be designated.

14th: Swartz 9 a. m.; Guy Stubbs 11 a. m.; Milhaven 2 p. m.; Swayze's 4 p. m.

14th: Swartz 9 a. m., Hancock 11 a. m., Wilson 2 p. m.

15th: Lamkin 9 a. m., Horseshoe Lake 11 a. m.; Baker place 2 p. m.; Philips 4 p. m.

In the city of Monroe the following schedule for canine clinics on March 17 are announced:

Swimming pool, 9 a. m. to 11 a. m. Colored school at Jackson and Thomas 1 p. m. to 3 p. m. Edgewater dam, Montgomery store, 4 p. m. to 6 p. m. Dr. M. Barber in charge.

Corner Louisville and North Fifth, 9 a. m. to 11 a. m. Corner Lovers' Lane and Desiard, 1 p. m. to 3 p. m. Intersection of 12th and Grammont, 4 p. m. to 6 p. m. Dr. H. H. Baur in charge.

Corner Hart and Oak streets, 9 a. m. to 11 a. m. Corner Lee avenue and Vernon, 1 p. m. to 3 p. m. Shepard's store at Stubbington road and DeSiard, 4 p. m. to 6 p. m. Dr. F. Collins in charge.

Colored high school at Washington and 20th streets, 9 a. m. to 11 a. m. Foster colored school at Texas avenue and 10th street, 1 p. m. to 3 p. m. Corner Winnsboro road and South Second street, 4 p. m. to 6 p. m. Dr. C. W. Hays in charge.

Similar clinics in West Monroe will be held on March 16 as follows:

Corner Seventh and Cypress, 9 a. m. to noon, 2 to 5 p. m. Dr. M. Barber in charge.

Kansas garage on Highway 80, 9 a. m. to noon, 2 to 5 p. m. Dr. H. H. Baur in charge.

C. C. Bell plant, Coleman avenue, 9 a. m. to noon, 2 to 5 p. m. Dr. F. Collins in charge.

Negro school, D. A. Jones school, 9 a. m. to noon, 2 to 5 p. m. Dr. C. W. Hays in charge.

The following are some of the questions and answers that are of public interest in connection with the enforcement of the Ouachita parish rabies ordinance:

Q. What does this act mean?

A. It requires the registration and vaccination of every dog over two months of age.

Q. What is the registration?

A. When the dog is vaccinated by a licensed veterinarian, a certificate of registration with a collar tag with registration number is given the owner. The registration is good for only 1945.

Q. What is the fee of registration?

A. The fee for registration alone is 75 cents, and applies only to those dogs that have been vaccinated since October 1, 1943, by a licensed veterinarian, but have not been registered.

Q. What is the fee for vaccination?

A. The fee for vaccination and registration together is $1.50, out of which is paid the veterinarian, the cost of vaccine, the printing of the certificates, and the partial operation of the dog pound and the dog catchers.

Q. Is this program just temporary?

A. No, it will operate over the years on the same plan as that in Shreveport where rabies has not been prevalent since March 1943, where they had a few cases in Houston.

Q. Is vaccination absolutely effective?

A. No. There is no known absolute immunity to any disease. It is believed, however, that in any communicable disease, a 40 per cent immunity will control the incidence of any contagious disease. We do believe that the proper immunizing dose should be based upon the animal's weight and its probable exposure to the infection. We do know that we have here in Ouachita parish a very high incidence of canine rabies, approaching an epidemic, and if any one knows of any better method of controlling this infection, we would like to be informed.

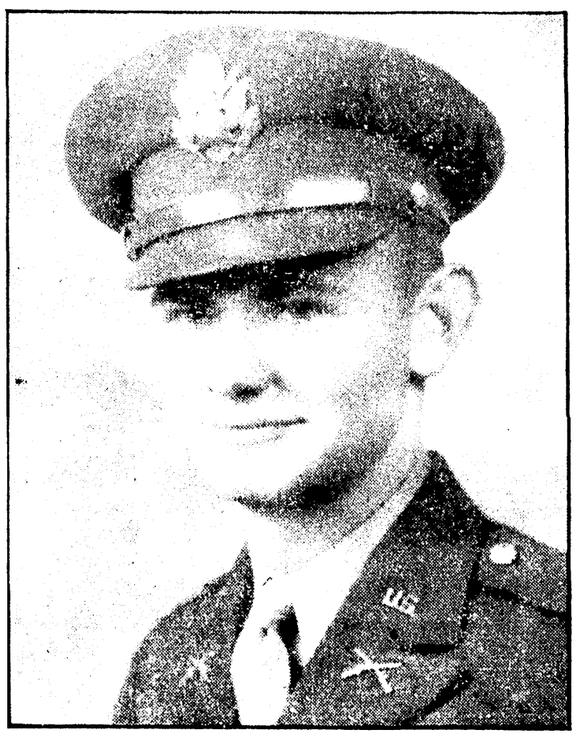
Q. When does the impounding of dogs begin?

A. On April 1, 1944, all dogs over two months of age, that are not registered, and consequently not vaccinated, will be taken up and kept for five days for claiming by the owner, who will pay for the impounding fee, registration, and vaccination, a total of $3.00. Upon the expiration of five days, unclaimed worthless dogs will be destroyed.

The United States, with only 5 per cent of the world's area, has nearly one-third of the world's railroad mileage.

Azaleas and Camellias
OUACHITA NURSERY
Standifer Ave.
Between Lee and Jackson Ave.

RECOVERING FROM WOUNDS



Lieutenant Frank Reitzell, Jr., attended public schools and Northeast Junior college. He enlisted at Barksdale field June 11, 1941 in the air corps later transferring to the infantry. He was trained at Maxwell field and later attended officers training school at Fort Benning. Has been overseas and participated in the North African campaign and is now in a hospital in Italy recovering from wounds. He has received the purple heart.

SELMAN FIELD CLASS FINISHES

Two Majors And Captain Are Among Group Of Graduates

Lieutenant Thomas A. Rives, Jr., of the Tactical Navigation Training department at Selman field, told members of the graduating class of 44-3 yesterday that they are going to play a vital part in the country's mission to victory. Included among the graduates were two majors and a captain.

The lieutenant, who flew on 77 missions in the southwest Pacific, declared that "living conditions will be better, intelligence better and bases better because of the men who have gone before them."

After advising the graduates to learn from their instructors at their operational training units, he said that these men know the short cuts of living. By listening to them a navigator can stay alive.

Receiving the highest grade ever made in the navigation school was Major Donald Fowler with a mark of 91.5. Major Fowler, of South Haven, Mich., is also a rated pilot. Other rated officers in the class were Major Tolmon R. Mager and Captain Richard B. Gorre.

Asserting that coordination between members of the crew is necessary for a successful combat team, Lieutenant Rives recalled an incident on one of his missions.

"On one occasion after flying through weather for some hours, we sighted land. The pilot called back to the gunner to unload the guns. The gunner took the order too literally and threw all the guns overboard."

During the ceremonies Mrs. Dollie R. Rivers of Monroe was presented with the air medal for her husband, Lieutenant Earl H. Rivers, Jr., who is now a prisoner of war. The medal was presented by Lieutenant Colonel Clifton D. Wright, base plans and training officer.

After Chaplain Forrest F. Hubbell, post chaplain, delivered the invocation, Major Roger H. Terzian introduced the speaker. Presentation of the wings to the graduates was made by Lieutenant Colonel Wright. Secretary of the Navigation school, Lieutenant R. F. Moss, administered the oath of office, which was followed by the benediction by Chaplain Lambert F. Mader. Music was furnished by the 66th army band directed by C. W. O. Willard I. Shepherd.

Some Don'ts for Pimples

Don't scratch—don't squeeze pimples—you may infect yourself. Don't suffer from itching of pimples, Eczema, angry red blotches or other irritations, when soothing Peterson's Ointment offers you quick relief. Makes the skin look better, feel better. 35c all druggists. Money back if one application does not delight you. Peterson's Ointment also soothes irritated, tired or itchy feet and cracks between toes.

Tune in

MONDAY NIGHT

6:30 to 7:00 P. M.

KMLB

Hear

ANDREW JACKSON HIGGINS, SR.

John F. "Red"

M'CORMICK

Candidate For

State Senator

29th Senatorial District



- A self-made man.
- Home raised.
- Self educated
- Qualified by experience and by education.
- A fighter for the people.
- A man who will not quit.
- A real independent candidate, seeking election on his own merits.
- Will work with any governor the people see fit to elect.

To My Friends and Neighbors of Ouachita Parish and Jackson Parish:

I wish to express my sincere appreciation to the voters of Ouachita and Jackson Parishes for their expression of confidence, and for their support in the first primary.

I am happy that one of my opponents in the first primary, the Honorable M. C. Redmond, has announced that he will support me, and has urged his many friends to do likewise.

I am not a professional politician. I am in no sense wealthy, other than in the friends I have, and hope to make. I am simply a local boy, raised on a farm, accustomed to hard work and difficult problems, but with a sincere desire to serve well and faithfully the 29th Senatorial District as its next State Senator.

I have had legislative experience. It is my sincere desire to represent our district efficiently, and in cooperation with all elected officials of the wards, cities, parishes, and state to work to the end that a constructive legislative program may be adopted, and made a reality. I pledge myself, therefore, to work hard and conscientiously toward the following objectives:

1. To institute a program of aid for returning service men and women.
2. To support legislation to aid farmers, and to encourage new industry to locate in our District.
3. To support legislation to aid labor, organized or unorganized.
4. To support a real program of new and improved farm to market roads.
5. To cooperate with the Police Juries of Ouachita and Jackson Parishes, the Police Jury Association, and all elected officials, and sponsor a program to blacktop or maintain and improve, all school bus routes and mail routes in this District.
6. To bring about a closer cooperation and better understanding between the State, Parish, and Municipal functions of government; and to make 'home rule' an accomplished fact, and not a political by-word.
7. To support a program of improved educational facilities, increased salaries for teachers and increased pay for school bus drivers.
8. To support and improve Civil Service.
9. To support a movement for free dental clinics, and for free ambulance service to our charity hospitals.
10. To support a program of tax reduction, and oppose any increase in taxation.
11. To support any program giving maximum consideration and benefits to the halt, the lame, the blind, the aged, the unfortunate and underprivileged citizens of Louisiana.
12. To insist upon the efficient operation of our charity hospitals in order that the best of medical treatment will at all times be available to those good people of this state who are not financially able to pay for these necessary services.
13. As I have repeatedly stated in my speeches over the radio and from the stump I am an independent candidate and stand pledged to cooperate with and work with any governor elected by the people.
14. If you elect me your Senator I will not quit.

JOHN F. (RED) McCORMICK
Most sincerely yours,

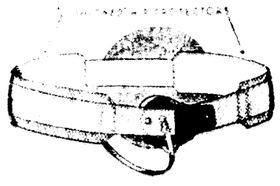
Honest—Sober—Quiet—Kindly—Courteous—Experienced
Sincere—Trustworthy

Your Vote and Active Support Will Be Appreciated

PAID FOR BY FRIENDS OF "RED" McCORMICK

If Ruptured Try This Out

Modern Protection Provides Great Comfort and Holding Security
Without Torturous Truss Wearing



An amazing invention for many reducible rupture sufferers is now available. Without cost or obligation. Simply send name and address to Wm. S. Rice, Inc., Dept. 767-H, Adams, N. Y., and full details of the new and different Rice Method will be sent you. Even if a hard fought groping pots of unsuccessful pressure, here's a hope that has brought joy and comfort to thousands—by allowing them to throw Trusses with straps and straps that bind and rot. Designed to support, yet allow the body to function as it belongs and not give freedom of body and genuine comfort. For full information—write today!

Montgomery Ward's

FEBRUARY CLEARANCE

Yes, prices are slashed on things you need today! Broken lines, odds and ends, some slightly soiled or damaged . . . all bargain-priced to clear them out fast. Shop in every department of our store! You will save plenty if something you want is on this list of clearance specials!

Clearance!
175 Pair Regular 1.35
Women's Hose
Newest Shades
57c

Clearance!
57 Regular 3.50
Men's
Dress Shirts
By Jayson
Deluxe Quality
Assorted Colors
2.88

Clearance!
51 Regular 2.49
Men's
Work Pants
Sanforized
Loomed
Heavy Quality
1.97

Clearance!
54 Regular 49c
Men's Ties
Assorted Patterns
and Colors
38c

Clearance!
13 Regular 98c
Dickies
Sanforized
Assorted Light
Colors
57c

REDUCED TO CLEAR

12	5.98 Ladies' Dresses	2.39
6	1.98 Jerkins	3.67
2	9.98 Children's Coats	3.50
35 Pair	20c Children's White Anklets	.06
11 Pair	25c Children's ⅜ Hose, pair	.18
7	1.79 Room Lot Wallpaper	1.49
1	25.10 Officer Pack	19.95
9	95c Door Chimes	.78
6	50c Door Chimes	.38
21	2.98 Zipper Sport Bag	1.97
2	6.95 Large Wooden Trunk	4.88
16	69c Quilted Hosiery Box	.37
11	2.98 Leather Utility Kits	1.98
6	3.98 Leather Utility Kits	2.98

LIVING-ROOM VALUES

Sale! Lawson Sofa—One only. This sofa can be used with either 18th Century or Modern furnishings. Regular 135.00. Now 93.88

Sale! Duncan Phyfe Sofas. Two of these left—1 rose, 1 blue. See them at Wards today. Regular 131.00. Now 90.88

Sale! Sofa and large matching chair. You will like the rich quality of this 2-piece suite that sold regular at 120.00. Now 71.88

Sale! 3-Piece Maple Living Room Suite. Sturdy hardwood frame upholstered in fine tapestry. Regular 85.00. Now 65.88

Clearance!
21 Regular 7.98
Dresses
Ladies' and Misses' Sizes
5.29

Clearance!
11 Regular 1.29
Blouses
Assorted Styles
Colors and Checks
Prints
59c

Clearance!
7 Regular 3.98
Jerkins
Novelty Prints
Plaids and Solids
2.67

Clearance!
21 Regular 4.49
Women's
Sport Jackets
3.49

Clearance!
8 Only Regular 3.29
Men's
Sport Jackets
2.78

Montgomery Ward

121 North Third St. Phone 6000

N. J. C. WILL GET LIBRARY GRANT

$3,000 Will Be Given Local College By L. S. U. Action

Northeast Junior college has been granted $3,000 for the expenditure on books following action of the Louisiana State university board of supervisors in approving a $200,000 appropriation for library purchases. Besides the local college, other units of the university including the Medical school, New Orleans, and John McNeese Junior college, Lake Charles, will receive funds from the appropriation.

To prepare present students and those of the future for the post-war world, local college administrators, librarians, and faculty selected books to meet present and future needs, Miss Mary Clay, librarian at N. J. C., said. Students were also invited to make suggestions to meet their needs.

Dr. Constance Warren, president of Sarah Lawrence college, New York, stresses the belief that students and faculty returning from war will demand a different kind of education. In an article of hers appearing in the New York Times (February 13, 1944), Dr. Warren says "Wholesale lecturing to large classes has survived the years because it was considered a cheap method of education. It has been proved to be ineffective and therefore wasteful. Students in the future will work in informal groups under teachers who use the discussion method to train them to think clearly and independently on the basis of factual material in a variety of books, most of them source books, on the open shelves of libraries organized with the one object of making books easily available to them."

The Northeast Junior college library always has followed the policy of the open-shelf system, Miss Clay explained. This plan allows students as well as faculty free access to the entire book collection, she added.

Expressing enthusiasm over the recent allocation of funds which will mean the purchase of several hundred volumes for the library, Miss Clay paid tribute to General C. B. Hodges, president of L. S. U., and Dr. C. C. Colvert, dean of N. J. C., for their foresight in seeking certain special funds now available for building the book collection of the college here.

Oils from raisin-seed, apricot kernel, walnuts and avocados are now being manufactured and sold in the United States.

TO VACCINATE ALL DOGS HERE

Parish Wide Project Is Ordered; Will Start Next Month

Dr. C. L. Mengis, director of the Ouachita parish health unit, announces that registration and vaccination of all dogs in Ouachita parish will start March 1, and will be conducted by licensed veterinarians who reside in the parish. The fee for registration and vaccination will be but $1.50 for a dog or cat. Beginning April 1, all dogs not wearing a tag showing a recent vaccination will be impounded and if not claimed in five days will be destroyed.

Dr. Mengis states that the police jury has the past few months paid over $1,500 in bounty on fox heads that have been submitted, the animals having been affected with rabies. Rabies have appeared among dogs, foxes, hogs and other animals and the parish here has paid $1,000 in cash to purchase vaccine to treat people who have been exposed to rabies, according to Dr. Mengis.

The following places in the parish have been listed for rabies clinics March 1 to March 15:

1st: Calhoun 9 a. m.; Eureka school 11 a. m.; Cadeville 2 p. m.

2nd: Okaloosa school 9 a. m.; Armstrong store 11 a. m.; Lapine school 2 p. m.

3rd: Cypress school 9 a. m.; Mt. Vernon 11 a. m.; Watson 2 p. m.

4th: West Monroe 9 a. m. To be designated.

6th: Sanford's store 9 a. m.; Drew school 11 a. m.; Neal's store 2 p. m.

7th: Baucomville 9 a. m.; Brownsville 11 a. m.; Arent's dairy 2 p. m.

8th: Bosco 9 a. m.; Fondale 11 a. m.; Prairie Bayou 2 p. m.

9th: Pine Grove 9 a. m.; Sandiford's place 11 a. m.; Monroe 2 p. m.

10th: Sterlington 9 a. m.; Puckett's 11 a. m.; Perry's 2 p. m.; Fairbanks 4 p. m.

11th: Monroe: To be designated.
West Monroe: To be designated.

13: Sicard 9 a. m.; Guy Stubb's 11 a. m.; Milhaven 2 p. m.; Swayze's 4 p. m.

14: Swartz 9 a. m.; Hancock 11 a. m.; Wham 2 p. m.

15: Lamkin 9 a. m.; Horseshoe Lake 11 a. m.; Baker place 2 p. m.; Philips 4 p. m.

In the city of Monroe the following schedule for canine clinics on March 17, are announced:

Swimming pool, 9 a. m. to 11 a. m. Colored school at Jackson and Thomas 1 p. m. to 3 p. m. Edgewater dam, Montgomery store, 4 p. m. to 6 p. m. Dr. M. Barber in charge.

Corner Louisville and North Fifth, 9 a. m. to 11 a. m. Corner Lovers' lane and Dixie, 1 p. m. to 3 p. m. Incinerator at 12th and Grammont, 4 p. m. to 6 p. m. Dr. H. H. Baur in charge.

Corner Hart and Oak streets, 9 a. m. to 11 a. m. Corner Lee avenue and Vernon, 1 p. m. to 3 p. m. Shepard's store at Sterlington road and DeSiard, 4 p. m. to 6 p. m. Dr. F. Collins in charge.

Colored high school at Washington and 10th streets, 9 a. m. to 11 a. m. Foster colored school, at Texas avenue and 10th street, 1 p. m. to 2 p. m. Corner Winnsboro road and South Second street, 4 p. m. to 6 p. m. Dr. C. W. Hays in charge.

Similar clinics in West Monroe will be held on March 16 as follows:

Corner Seventh and Crosley, 9 a. m. to noon; 2 to 5 p. m. Dr. M. Barber in charge.

Knowles garage on Highway 80, 9 a. m. to noon; 2 to 5 p. m. Dr. H. H. Baur in charge.

C. C. Bell plant, Coleman avenue, 9 a. m. to noon; 2 to 5 p. m. Dr. F. Collins in charge.

White's store, D'Arbonne road, 9 a. m. to noon; 2 to 5 p. m. Dr. C. W. Hays in charge.

The following are some of the questions and answers that are of public interest in connection with the enforcement of the Ouachita parish rabies ordinance.

Q. What does this act mean?

A. It requires the registration and vaccination of every dog over two months of age.

Q. What is the registration?

A. When the dog is vaccinated by a licensed veterinarian, a certificate of registration with a collar tag with the same number is given the owner—this registration is good for only 1944.

Q. What is the fee of registration?

A. The fee for registration alone is 75 cents, and applies only to those dogs that have been vaccinated since October 1, 1943, by a licensed veterinarian, but have not been registered.

Q. What is the fee for vaccination?

A. The fee for vaccination and registration together is $1.50, out of which is paid the veterinarian, the cost of vaccine, the printing of the certificates, and the partial operation of the dog pound and the dog catchers.

Q. Is this program just temporary?

A. No—it will operate over the years on the same plan as that in Shreveport where rabies has not been prevalent since March 1943, where they had a few cases in Hosston.

Q. Is vaccination absolutely effective?

A. No. There is no known absolute immunity to any disease. It is believed, however, that in any communicable disease, a 40 per cent immunity will control the incidence of any contagious disease. We do believe that the proper immunizing dose should be based upon the animal's weight and its probable exposure to the infection. We do know that we have here in Ouachita parish a very high incidence of canine rabies, approaching an epidemic, and if any one knows of any better method of controlling this infection, we would like to be informed.

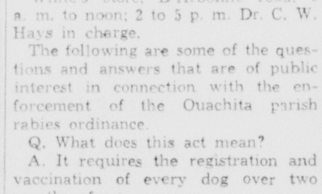
Q. When does the impounding of dogs begin?

A. On April 1, 1944, all dogs over two months of age, that are not registered, and consequently not vaccinated, will be taken up and kept for five days for claiming by the owner, who will pay for the impounding fee, registration, and vaccination, a total of $3.00. Upon the expiration of five days, unclaimed worthless dogs will be destroyed.

The United States, with only 5 per cent of the world's area, has nearly one-third of the world's railroad mileage.

If Ruptured Try This Out

Modern Protection Provides Great Comfort and Holding Security Without Torturous Truss Wearing



An "eye-opening" revelation in sensible and comfortable reducible rupture protection may be yours for the asking, without cost or obligation. Simply send name and address to William S. Rice, Inc., Dept. 397-H, Adams, N. Y., and full details of the new and different Rice Method will be sent you Free. Without hard flesh-gouging pads or tormenting pressure, here's a Support that has brought joy and comfort to thousands—by releasing them from Trusses with springs and straps that bind and cut. Designed to securely hold a rupture up and in where it belongs and yet give freedom of body and genuine comfort. For full information—write today!

RECOVERING FROM WOUNDS



Lieutenant Frank Reitzell, Jr., attended public schools and Northeast Junior college. He enlisted at Barksdale field June 11, 1941 in the air corps later transferring to the infantry. He was trained at Maxwell field and later attended officers training school at Fort Benning. Has been overseas and participated in the North African campaign and is now in a hospital in Italy recovering from wounds. He has received the purple heart.

Azaleas and Camellias
OUACHITA NURSERY
Standifer Ave.
Between Lee and Jackson Ave.

SELMAN FIELD CLASS FINISHES

Two Majors And Captain Are Among Group Of Graduates

Lieutenant Thomas A. Rives, Jr., of the Tactical Navigation Training department at Selman field, told members of the graduating class of 44-3 yesterday that they are going to play a vital part in the country's mission to victory. Included among the graduates were two majors and a captain.

The lieutenant, who flew on 77 missions in the southwest Pacific, declared that "living conditions will be better, intelligence better and bases better because of the men who have gone before them."

After advising the graduates to learn from their instructors at their operational training units, he said that these men know the short cuts of living. By listening to them a navigator can stay alive.

Receiving the highest grade ever made in the navigation school was Major Donald Fowler with a mark of 91.5. Major Fowler, of South Haven, Mich., is also a rated pilot. Other rated officers in the class were Major Talmon R. Mager and Captain Richard B. Gorre.

Asserting that coordination between members of the crew is necessary for a successful combat team, Lieutenant Rives recalled an incident on one of his missions.

"On one occasion after flying through weather for some hours, we sighted land. The pilot called back to the gunner to unload the guns. The gunner took the order too literally and threw all the guns overboard."

During the ceremonies Mrs. Dollie R. Rivers of Monroe was presented with the air medal for her husband, Lieutenant Earl H. Rivers, Jr., who is now a prisoner of war. The medal was presented by Lieutenant Colonel Clifton D. Wright, base plans and training officer.

After Chaplain Forrest F. Hubbell, post chaplain, delivered the invocation, Major Roger H. Terzian introduced the speaker. Presentation of the wings to the graduates was made by Lieutenant Colonel Wright. Secretary of the Navigation school, Lieutenant R. F. Moss, administered the oath of office, which was followed by the benediction by Chaplain Lambert F. Meder. Music was furnished by the 607th army band directed by C. W. O. Willard I. Shepherd

Some Don'ts for Pimples

Don't scratch—don't squeeze pimples—you may infect yourself. Don't suffer from itching of pimples, Eczema, angry red blotches or other irritations, when soothing Peterson's Ointment offers you quick relief. Makes the skin look better, feel better, 35c all druggists. Money back if one application does not delight you. Peterson's Ointment also soothes irritated, tired or itchy feet and cracks between toes.

Tune in
MONDAY NIGHT
6:30 to 7:00 P. M.
KMLB
Hear
ANDREW JACKSON HIGGINS, SR.

John F. "Red"
M'CORMICK
Candidate For
State Senator
29th Senatorial District



- A self-made man.
- Home raised.
- Self educated
- Qualified by experience and by education.
- A fighter for the people.
- A man who will not quit.
- A real independent candidate, seeking election on his own merits.
- Will work with any governor the people see fit to elect.

To My Friends and Neighbors of Ouachita Parish and Jackson Parish:

I wish to express my sincere appreciation to the voters of Ouachita and Jackson Parishes for their expression of confidence, and for their support in the first primary.

I am happy that one of my opponents in the first primary, the Honorable M. C. Redmond, has announced that he will support me, and has urged his many friends to do likewise.

I am not a professional politician. I am in no sense wealthy, other than in the friends I have, and hope to make. I am simply a local boy, raised on a farm, accustomed to hard work and difficult problems, but with a sincere desire to serve well and faithfully the 29th Senatorial District as its next State Senator.

I have had legislative experience. It is my sincere desire to represent our district efficiently, and in cooperation with all elected officials of the wards, cities, parishes, and state to work to the end that a constructive legislative program may be adopted, and made a reality. I pledge myself, therefore, to work hard and conscientiously toward the following objectives:

1. To institute a program of aid for returning service men and women.
2. To support legislation to aid farmers, and to encourage new industry to locate in our District.
3. To support legislation to aid labor, organized or unorganized.
4. To support a real program of new and improved farm to market roads.
5. To cooperate with the Police Juries of Ouachita and Jackson Parishes, the Police Jury Association, and all elected officials, and sponsor a program to blacktop or maintain and improve, all school bus routes and mail routes in this District.
6. To bring about a closer cooperation and better understanding between the State, Parish, and Municipal functions of government; and to make 'home rule' an accomplished fact, and not a political by-word.
7. To support a program of improved educational facilities, increased salaries for teachers and increased pay for school bus drivers.
8. To support and improve Civil Service.
9. To support a movement for free dental clinics, and for free ambulance service to our charity hospitals.
10. To support a program of tax reduction, and oppose any increase in taxation.
11. To support any program giving maximum consideration and benefits to the halt, the lame, the blind, the aged, the unfortunate and underprivileged citizens of Louisiana.
12. To insist upon the efficient operation of our charity hospitals in order that the best of medical treatment will at all times be available to those good people of this state who are not financially able to pay for these necessary services.
13. As I have repeatedly stated in my speeches over the radio and from the stump I am an independent candidate and stand pledged to cooperate with and work with any governor elected by the people.
14. If you elect me your Senator I will not quit.

JOHN F. (RED) McCORMICK
Most sincerely yours,

Honest—Sober—Quiet—Kindly—Courteous—Experienced
Sincere—Trustworthy

Your Vote and Active Support Will Be Appreciated

PAID FOR BY FRIENDS OF "RED" McCORMICK

Montgomery Ward's
FEBRUARY CLEARANCE
Yes, prices are slashed on things you need today! Broken lines, odds and ends, some slightly soiled or damaged . . . all bargain-priced to clear them out fast. Shop in every department of our store! You will save plenty if something you want is on this list of clearance specials!

Clearance! 175 Pair Regular 1.35 **Women's Hose** Cotton Mesh Newest Shades **57c**

Clearance! 57 Regular 3.50 Men's **Dress Shirts** By Jayson Deluxe Quality Assorted Colors **2.88**

Clearance! 51 Regular 2.49 Men's **Work Pants** Sizes 34 and Larger Heavy Quality **1.97**

Clearance! 54 Regular 49c **Men's Ties** Assorted Patterns and Colors **38c**

Clearance! 43 Regular 98c **Dickies** Sheer Rayon Assorted Light Colors **57c**

REDUCED TO CLEAR

12	5.98 Ladies' Dresses	2.39
6	4.98 Jerkins	3.67
2	9.98 Children's Coats	3.50
35 Pair	20c Children's White Anklets	.06
41 Pair	25c Children's ⅝ Hose, pair	.18
7	1.79 Room Lot Wallpaper	1.49
4	25.10 Officer Pack	19.95
9	95c Door Chimes	.78
6	50c Door Chimes	.38
21	2.98 Zipper Sport Bag	1.97
2	6.95 Large Wooden Trunk	4.88
16	69c Quilted Hosiery Box	.37
11	2.98 Leather Utility Kits	1.98
6	3.98 Leather Utility Kits	2.98

LIVING-ROOM VALUES

Sale! Lawson Sofa—One only. This sofa can be used with either 18th Century or Modern furnishings. Regular 135.00. Now 93.88

Sale! Duncan Phyfe Sofas. Two of these left—1 rose, 1 blue. See them at Wards today. Regular 131.00. Now 90.88

Sale! Sofa and large matching chair. You will like the rich quality of this 2-piece suite that sold regular at 120.00. Now 71.88

Sale! 3-Piece Maple Living Room Suite. Sturdy hardwood frame upholstered in fine tapestry. Regular 85.00. Now 65.88

Clearance! 24 Regular 7.98 **Dresses** Ladies' and Misses' Sizes Romain Crepe Jersey Plain and Printed Colors **5.29**

Clearance! 11 Regular 1.29 **Blouses** Assorted Sizes Colorful Check Patterns **59c**

Clearance! 7 Regular 3.98 **Jerkins** Novelty Pastel Plaids Smart for Spring **2.67**

Clearance! 21 Regular 4.49 Women's **Sport Jackets** Light Weight Shower Proof Good With Spring Sport Clothes **3.49**

Clearance! 8 Only Regular 3.29 Men's **Sport Jackets** Light Weight Shower Proof Good With Spring Sport Clothes **2.78**

Montgomery Ward
124 North Third St. Phone 6000

-LET'S GIVE-

JIMMIE DAVIS

And His Ticket A Great

VICTORY



A. P. (PAT) TUGWELL
An Authority on Financial Affairs of Louisiana
for
State Treasurer



J. EMILE VERRET
An Outstanding Business Man and Executive
for
Lieutenant Governor



Jimmie H. Davis
for Governor



FRED S. LEBLANC
A Fearless, Capable Member of the Legal Profession
for
Attorney General



JOHN E. COXE
An Experienced School Administrator
for
Supt. of Education

FOR A CLEAN
HARMONIOUS, PROGRESSIVE
STATE GOVERNMENT

Vote the

JIMMIE H. DAVIS

TICKET

THE INDEPENDENT'S CHOICE
FOR GOVERNOR
(Vote for One)

JIMMIE H. DAVIS **X**
LEWIS L. MORGAN

FOR LIEUTENANT GOVERNOR
(Vote for One)

EARL K. LONG
J. EMILE VERRET **X**

FOR ATTORNEY GENERAL
(Vote for One)

JOE T. CAWTHORN
FRED S. LEBLANC **X**

FOR TREASURER
(Vote for One)

JOHN B. DAIGLE
A. P. TUGWELL **X**

FOR SUPERINTENDENT OF PUBLIC EDUCATION
(Vote for One)

JOHN E. COXE **X**
L. E. FRAZAR

We, the free people of Louisiana, have sent our sons to foreign lands to fight the dictators who would like to make us slaves. But here on the home front we face the threat of dictatorship coming from the city hall in New Orleans where Mayor Robert S. Maestri rules supreme.

His hand-picked candidates on the Morgan Ticket are so greatly indebted to this New Orleans political boss that they would automatically be at his beck and call if they should be elected.

We want no dictatorship in Louisiana! We want integrity in our courts where every man can get real justice. We want no thievery! We want no double-dipping! We want no deducts! We want no more scandal!

By electing James H. (Jimmie) Davis and his entire ticket we can protect the very things for which our sons are fighting. Let's give Davis and his ticket an even greater vote than they got in the first primary.

This Advertisement Inserted by Friends and Supporters of Jimmie Davis and His Ticket

-LET'S GIVE-

JIMMIE DAVIS

And His Ticket A Great

VICTORY



A. P. (PAT) TUGWELL
An Authority on Financial Affairs of Louisiana
for
State Treasurer



J. EMILE VERRET
An Outstanding Business Man and Executive
for
Lieutenant Governor



Jimmie H. Davis
for Governor



FRED S. LEBLANC
A Fearless, Capable Member of the Legal Profession
for
Attorney General



JOHN E. COXE
An Experienced School Administrator
for
Supt. of Education

FOR A CLEAN
HARMONIOUS, PROGRESSIVE
STATE GOVERNMENT

Vote the

JIMMIE H. DAVIS

TICKET

THE INDEPENDENT'S CHOICE

FOR GOVERNOR
(Vote for One)

JIMMIE H. DAVIS	X
LEWIS L. MORGAN	

FOR LIEUTENANT GOVERNOR
(Vote for One)

EARL K. LONG	
J. EMILE VERRET	X

FOR ATTORNEY GENERAL
(Vote for One)

JOE T. CAWTHORN	
FRED S. LEBLANC	X

FOR TREASURER
(Vote for One)

JOHN B. DAIGLE	
A. P. TUGWELL	X

FOR SUPERINTENDENT OF PUBLIC EDUCATION
(Vote for One)

JOHN E. COXE	X
L. E. FRAZAR	

We, the free people of Louisiana, have sent our sons to foreign lands to fight the dictators who would like to make us slaves. But here on the home front we face the threat of dictatorship coming from the city hall in New Orleans where Mayor Robert S. Maestri rules supreme.

His hand-picked candidates on the Morgan Ticket are so greatly indebted to this New Orleans political boss that they would automatically be at his beck and call if they should be elected.

We want no dictatorship in Louisiana! We want integrity in our courts where every man can get real justice. We want no thievery! We want no double-dipping! We want no deducts! We want no more scandal!

By electing James H. (Jimmie) Davis and his entire ticket we can protect the very things for which our sons are fighting. Let's give Davis and his ticket an even greater vote than they got in the first primary.

This Advertisement Inserted by Friends and Supporters of Jimmie Davis and His Ticket

IVER BANK IS GIVEN CLEANUP

ll In Near Bridge Made Possible By City And Levee Board

Work of filling a bad cave-in and an-up brush and waste from the st bank of the Ouachita river, beeen DeSiard and Grammont streets, well under way and is beginning disclose the fine possibilities that ist here when the banks of the eam are cleaned of debris.

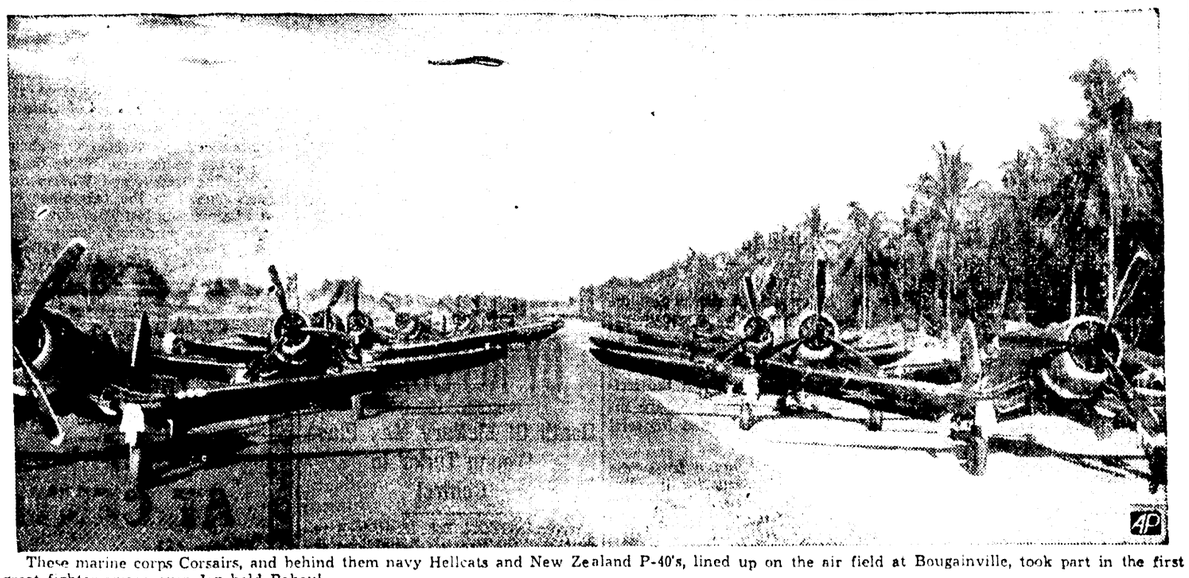
Some weeks ago a bad cave-in occred in the section named and imediately C. R. Tidwell, commissionof streets and parks, offered the nsas Basin Levee board the use of y trucks, dragline and gravel from e city gravel pit, to make a comete fill in where needed and also clean up badly decomposed vegeble matter and rubbish that had en carelessly thrown out there.

nside of a few days time, the work ll have been completed and those o have observed the project are d in praise of both the levee board d Mr. Tugwell.

ncidentally it is stated that if the rden club or other civic clubs would behind the project, the entire er bank could be cleared up and made beautiful. As one man expressed it, "Many cities would aid to put over a million dollar bond issue to have such a beautiful river at their doors. Here we have the river at no cost but we are indifferent about keeping its banks tidy and beautiful."

It was suggested Saturday that efforts may be exerted to get clubs here interested in continuing the project down the river which has been so well initiated right up in town.

RABAUL RAIDERS AT BOUGAINVILLE



These marine corps Corsairs, and behind them navy Hellcats and New Zealand P-40's, lined up on the air field at Bougainville, took part in the first great fighter sweep over Jap-held Rabaul.

Dr. F. P. Cerniglia

Has returned to resume the practice of

PERIODONTIA

(Diagnosis, prevention and treatment of pyorrhea and associated conditions)

at

311 Bernhardt Building

Monroe, La. Telephone 3733

DIGNITY IS NOT COSTLY

PHONE 577



403 JACKSON

It is not the cost of a funeral that determines dignity—every service conducted in our chapels, in the church, or at the home is as complete and reverent as it is within human power to conduct it. Every family receives unquestioned value for every dollar spent.

The Funeral Home Governed By the Golden Rule

You Can Pay More But You Can't Buy Better

DIXIE FUNERAL HOME

Phone 577 DAY AND NIGHT SERVICE 403 Jackson St.



WHAT'S INSIDE?

Today - it's smarter than ever to be CURIOUS about INNER CONSTRUCTION! Insist on Poll-Parrot SHOES

... because war has made **greater differences** than ever before in the materials, construction and **wearing qualities** of children's shoes. And here's a **warning**, Mother . . . the **big differences are inside** where you can't see them when you buy. That's why you must depend, more than ever on the **trustworthy** Poll-Parrot label.

Today . . . in spite of war . . . this famous name stands for sturdy **inner construction** . . . rugged materials . . . and the workmanship that means long wear and Budget Fit . . . real dollar-for-dollar **Value.**







$3.50 to $4.50

ADVERTISED IN LIFE

*10-WAY BUILT-IN FIT

1. Room for growing toes
2. Correlated heel to ball fit
3. No binding instep
4. Age-Conforming arches
5. Ankle-hugging top lines
6. Snug, pear-shaped heels
7. Straight-tread lasts
8. Free-Action flexibility
9. Soft, durable uppers
10. Long-wearing soles

family Shoe store

MONROE LOUISIANA

320 DESIARD STREET

FLOOD STAGES FOR PEARL RIVER SEEN

MERIDIAN, Miss., Feb. 26.—(AP)—The weather bureau said here tonight that the Pearl river will rise at all stations, reaching flood stages at Edinburg, Monticello and Columbia during the next 48 hours.

The directive added:

"The river will probably reach flood stage at Shubuta in the next 24 hours. The river will rise to or near flood stage at Hattiesburg Sunday or Monday; the Pascagoula river will rise for several days; and the Merrill will reach near or slightly above flood stage Tuesday.

Probable stages: Edinburg 30 feet, Sunday, Jackson 25 to 26 feet March 1, Monticello 26 feet Saturday night, Columbia 17 to 18 feet Sunday or Monday, Pearl river 14 feet, Monday, Shubuta 50 feet Saturday night, Hattiesburg 17 to 18 feet Sunday or Monday, Merrill 22 to 23 feet February 29.

REAL ESTATE TRANSFERS

Real estate transfers recorded yesterday at the office of the clerk of court of Ouachita parish were:

Alexander E. Wheatzen sold to H. E. Webb a lot beginning 75 feet south of the intersection of North Fourth street and Alexander avenue, running 50 feet on the west line of North Fourth and having a depth of 94.65 feet for $3,000.

J. C. Brantley sold to T. L. Brantley the fractional east half of the northeast quarter of section 19, township 17 north, range 3 east, less a certain seven acres, for $1,250.84.

Mrs. Rose Estine Gallagher sold to A. L. Mullins lot 14 block 4, G. O. Dooley's subdivision for $900.

LABOR'S LIVING COST CLAIM HIT

BLS Says Asserted Rise Of 43.5 Per Cent 'Absolutely Wrong'

WASHINGTON, Feb. 26.—(AP)—The bureau of labor statistics took labor's cost of living claims apart today and concluded that they were "absolutely wrong."

The bureau submitted to the president's cost of living committee a 35,000-word analysis of the "recommended report" of the committee's labor members, George Meany and R. J. Thomas, with this comment:

"The claim of the Meany-Thomas report that the cost of living has risen 43.5 per cent in three years is not supported by their data. Rather there is conclusive evidence that they are absolutely wrong in asserting that the rise in the cost of living is nearly twice as great as the BLS shows it to be—23.4 per cent.

"The report contains many errors of fact, and makes use of unrepresentative data to support its general conclusions. It does not meet the high technical standards which usually have characterized trade union research. Could the labor members of the committee who assumed responsibility for these findings, have been fully aware of the nature of the evidence summarized, we do not believe that they would have subscribed to the report."

Unswerved, Meany and Thomas pointed in a statement today challenging the bureau to submit to the nation's housewives the question of whose figures are right. They said they got their figures from those women and declared:

"No group of government bureaucrats has ever before had the audacity to insult American housewives to their face by telling them that their experiences are all wrong, and that they should instead try to live on BLS statistics."

The BLS did not discuss the wisdom or practicability of using its index as a yardstick to measure or limit basic wage increases nationally, as the Little Steel formula does under certain conditions, but made these comments:

"If the index must be accepted for what it is, a good approximation of average price changes for essentials of family living for a national average, not a measure of wage policy applicable to the situation of every family. When it is used for policy purposes, consideration should be given to enormous peculiar to the groups involved. Families differ, localities differ, prices vary widely.

"The cost of living index must be understood if it is to be properly used. Other agencies than the BLS have the responsibility for the application to national policy."

The statement to leave room for reference that regional or occupational differences might justify increases or that an elasticity of wage policy would be wise in dealing with different income groups. Relevant to this point, the BLS said:

"One of the facts that should be noted about the cost of living is that the lower the income group whose well being is to be appraised, the more carefully the index must be used. At the lowest income levels changes in the quality of available low cost merchandise, for example take on especial significance. We certainly should not assume that every family which formerly had an income of $1,040 and now has a spendable income of exactly $1,234 (a 23.4 increase) is as adequately provided for today as it was three years ago.

"At the very least it should be remembered that an average increase of 23.4 per cent in the cost of living means that approximately half the families of the country have experienced a greater increase. The bureau's figures themselves show that the cost of living has risen much more in some cities than in others. A typical family with a spendable income 23.4 per cent greater than in January, 1941, is probably as well off today in Minneapolis as it was three years ago; a family in Savannah with a similar increase in spendable income would not be as well off."

AMERICAN LEGION POST WILL MEET

Burnett-Downs post 201, American Legion, of West Monroe will meet tomorrow night at 8 o'clock at the community building, corner Coleman avenue and South Fifth street, it was announced last night, and a discussion of the GI bill before congress will be a principal topic to be taken up by the legionnaires.

Not only are members urged to be present but veterans of the present war are invited to be on hand for the meeting.

$2.98 REDECORATES A WHOLE ROOM WITH Kem-Tone MIRACLE WALL FINISH

TYNER-PETRUS CO.

Phone 2660

311 Trenton St. West Monroe

$2.98 DOES A ROOM!



WITH Kem-Tone MIRACLE WALL FINISH

MASSEY'S SERVICE CENTER

501 Jackson Phone 892

DECORATE A ROOM FOR ONLY $2.98



WITH Kem-Tone MIRACLE WALL FINISH

SOUTHERN HARDWARE CO.

108 Walnut Phone 510

L. E. Frazar Led John E. Coxe By About 15,000 Votes

The eliminated candidates

MR. HENRY L. CAMPBELL
MR. W. H. MILLER, and
MR. L. P. TERREBONNE

have all endorsed the candidacy of L. E. Frazar.

FRIENDS OF L. E. FRAZAR

CHURCH OF GOD IS IN NEW HOME

Will Worship Today At 603 South Second Street

Worshippers of the Church of God, who for several months past have been meeting in the Barkdull Faulk school auditorium, will, starting today, worship in a building of their own, 603 South Second street (first house south of the railroad crossing).

This church organization has purchased a lot on South Second street at the corner of Holly street and has remodeled into a suitable church building with an auditorium 18 by 37 feet and also Sunday school rooms are provided.

The building has been redecorated completely and has been made attractive. It is the purpose of the congregation to hold worship in this place until such time as it will be possible to erect a church edifice, now made impossible because of the wartime conditions existing. The public is extended a hearty invitation to worship with this congregation, states A. B. Mizell, president of the board of trustees. Rev. T. E. Miller is pastor.

Sunday services will be as follows: Sunday school, Mrs. J. O. Mayo superintendent, 9.45 a.m.; preaching by pastor 11 a.m.; young people's meeting, 7 p.m. with Miss Kate Mayo, group president; Miss Evelyn Puckett is leader Sunday night. Preaching at 8 p.m. Sunday.

Sugar cane was first raised in this country in 1751, when Jesuits introduced the crop from Santo Domingo.

RUSSIAN SCIENTIST DIES

MOSCOW, Feb. 26.—(AP)—Alexy Borissyak, an outstanding Russian scientist in the field of paleontology, died yesterday, Tass news agency said today.

If Back Aches Flush Kidneys

Do you feel older than you are or suffer from Getting Up Nights, Backache, Nervousness, Leg Pains, Dizziness, Swollen Ankles, Rheumatic Pains, Burning, scanty or frequent passages? If so, remember that your Kidneys are vital to your health and that these symptoms may be due to non-organic and non-systemic Kidney and Bladder troubles—in such cases Cystex (a physician's prescription) usually gives prompt and joyous relief by helping the Kidneys flush out poisonous excess acids and wastes. You have everything to gain and nothing to lose in trying Cystex. An iron-clad guarantee assures a refund of your money on return of empty package unless fully satisfied. Don't delay. Get Cystex (Siss-tex) from your druggist today. Only 35c.

Cystex Makes Flush Kidneys

SHERWIN-WILLIAMS PAINTS

roll it on . . .

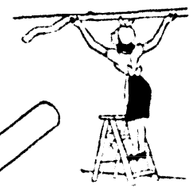


You don't need to know even the ABC's of painting when you use Kem-Tone—the miraculous new and different wall finish! Simply mix it with plain water. Then slap it right over your walls with a broad brush. Or *roll it on* with the clever, new Kem-Tone Roller-Koater. In one hour Kem-Tone dries. No "painty" odor! Kem-Tone goes smack over wallpaper, paint, plaster, wallboard. And, it's *washable!* Stop in . . . let us demonstrate!

Kem-Tone TRADE MARK Reg. U.S. Pat. Off. **MIRACLE WALL FINISH** $2.98 IN PASTE FORM



NEW PLASTIC PATCH—*It's a "smoothie"! Quickly, easily fills holes, cracks in walls, woodwork.* 1 Lb.—23¢



● *One gallon does the average room.*

KEM-TONE ROLLER-KOATER—*Rolls Kem-Tone right over your walls. Fast! Simple! Easy!* Each—89c

KEM-TONE BORDER TRIMS—*Perfect finishing touch! Gummed, ready-to-apply. Washable, colorful!* Per Roll 15c Up

TUNE IN! The KEM-TONE MIRACLE SHOW with DUNNINGER, Miracle Mentalist. *Every Wednesday Night 9:00 to 9:30 E.W.T. The Blue Network*

TIMELY VALUES IN SHERWIN-WILLIAMS PAINTS



Qt. $1.55

Treat it rough . . . it stands up beautifully!

SHERWIN-WILLIAMS MAR-NOT VARNISH—Stubbornly resists marring, scratching, chipping! Laughs at hot and cold water! It's tough . . . perfect for floors, woodwork. It's beautiful . . . gives new lustre to finest furniture. We have Mar-not in 2 types—gloss and satin-finish.





SHERWIN-WILLIAMS ENAMELOID—*Colorful, 1-coat enamel that resists stains, abuse. For furniture, woodwork, toys.* Pt.—87c



SHERWIN-WILLIAMS SEMI-LUSTRE—*Beautiful, amazingly washable satin finish paint for kitchens, bathrooms, woodwork.* Qt.—$1.25

SHERWIN-WILLIAMS REXPAR VARNISH—*Handsome, heavy duty outdoor spar varnish for interior floors, porch ceilings, boats.* Qt.—$1.95



SEE US FOR YOUR HOUSEHOLD NEEDS!

SOILAX CLEANER—*Cleans walls, woodwork, sinks, pots and pans. 1 lb.* — 25¢

BLOT-X CLEANER—*Cleans grease spots off wallpaper. 4 oz. jar* — 30¢

FLAXOAP Pure Linseed Oil Soap 30c lb. 1-lb. and 5-lb. Pkgs.



Save on Wallpaper for every room in your home



Beautiful patterns and designs for living room, dining room, kitchen, bathroom, per roll 9¢ to 39¢

DON'T FORGET:

Sandpaper	10c
Paint Strainer	15c
Brush Cleaner	10c
Putty	15c
Wallpaper Cleaner	20c
Wax-off	10c

A GOOD BUY!...SET-FAST CANVAS PAINT—*Renews and preserves canvas awnings, tents, auto tops, qt.* — $1.40



FURNITURE POLISH—*Sani-Polish-ol cleans as it polishes, pint.* — 35c





SHERWIN-WILLIAMS

Monroe Store

109 Catalpa St. Phone 1545

SHERWIN-WILLIAMS PAINT HEADQUARTERS

IVER BANK IS GIVEN CLEANUP

ll In Near Bridge Made Possible By City And Levee Board

Work of filling a bad cave-in and an-up brush and waste from the st bank of the Ouachita river, beeen DeSiard and Grammont streets, well under way and is beginning disclose the fine possibilities that ist here when the banks of the eam are cleaned of debris.

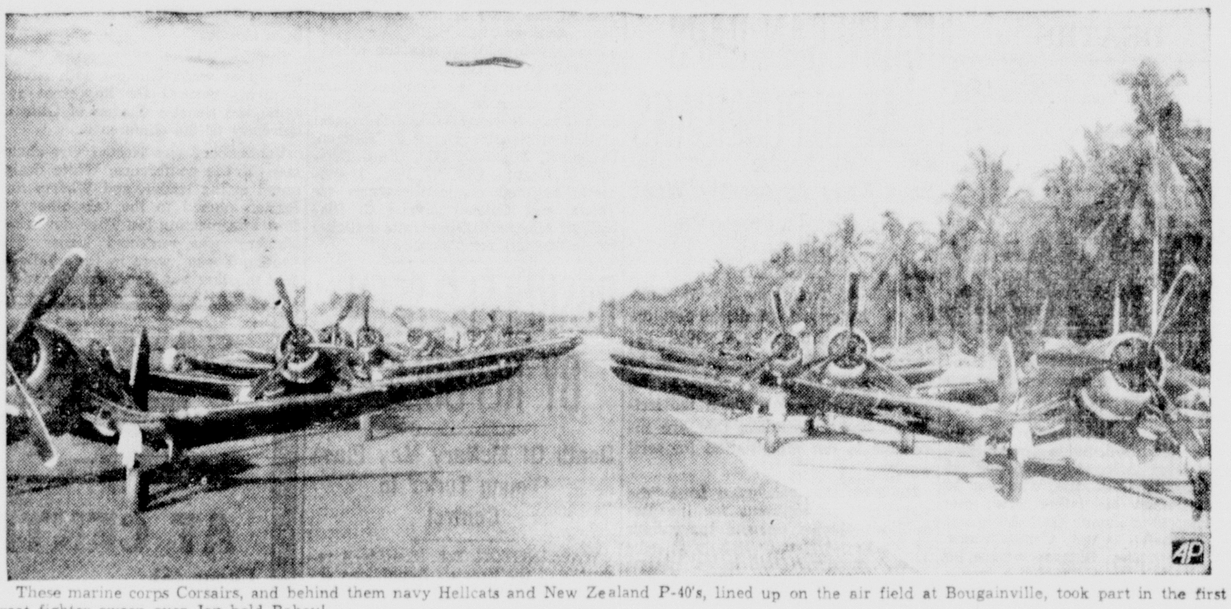
Some weeks ago a bad cave-in occrred in the section named and imdiately C. R. Tidwell, commissionof streets and parks, offered the nsas Basin Levee board the use of trucks, dragline and gravel from city gravel pit, to make a comte fill in where needed and also clean up badly decomposed vegeble matter and rubbish that had en carelessly thrown out there.

nside of a few days time, the work ll have been completed and those o have observed the project are d in praise of both the levee board Mr. Tugwell.

ncidentally it is stated that if the rden club or other civic clubs would behind the project, the entire er bank could be cleared up and made beautiful. As one man expressed it, "Many cities would aid to put over a million dollar bond issue to have such a beautiful river at their doors. Here we have the river at no cost but we are indifferent about keeping its banks tidy and beautiful."

It was suggested Saturday that efforts may be exerted to get clubs here interested in continuing the project down the river which has been so well initiated right up in town.

RABAUL RAIDERS AT BOUGAINVILLE



These marine corps Corsairs, and behind them navy Hellcats and New Zealand P-40's, lined up on the air field at Bougainville, took part in the first great fighter sweep over Jap-held Rabaul.

FLOOD STAGES FOR PEARL RIVER SEEN

MERIDIAN, Miss., Feb. 26.—(AP)—The weather bureau said here tonight that the Pearl river will rise at all stations, reaching flood stages at Edinburg, Monticello and Columbia during the next 48 hours.

The directive added:

"The river will probably reach flood stage at Shubuta in the next 24 hours. The leaf will rise to or near flood stage at Hattiesburg Sunday or Monday; the Pascagoula river will rise for several days; and the Merrill will reach near or slightly above flood stage Tuesday.

Probable stages: Edinburg 20 feet, Sunday; Jackson 25 to 26 feet March 1; Monticello 16 feet Saturday night; Columbia 17 to 18 feet Sunday or Monday; Pearl river 14 feet, Monday; Shubuta 30 feet Saturday night; Hattiesburg 17 to 18 feet Sunday or Monday; Merrill 22 to 23 feet February 29.

REAL ESTATE TRANSFERS

Real estate transfers recorded yesterday at the office of the clerk of court of Ouachita parish were:

Alexander E. Wilenzick sold to H. E. Webb a lot beginning 75 feet south of the intersection of North Fourth street and Alexander avenue, fronting 70 feet on the west line of North Fourth and having a depth of 94.73 feet for $9,000.

J. C. Brantley sold to T. L. Brantley the fractional east half of the northeast quarter of section 19, township 17 north, range 3 east, less a certain seven acres, for $1,265.80.

Mrs. Rose Edine Gallaspy sold to A. L. Mullican lot 14, block 4, G. O. Dooley's subdivision for $900.

LABOR'S LIVING COST CLAIM HIT

BLS Says Asserted Rise Of 43.5 Per Cent 'Absolutely Wrong'

WASHINGTON, Feb. 26.—(AP)—The bureau of labor statistics took labor's cost of living claims apart today and concluded that they were "absolutely wrong."

The bureau submitted to the president's cost of living committee a 35,000-word analysis of the "recommended report" of the committee's labor members, George Meany and R. J. Thomas, with this comment:

"The claim of the Meany-Thomas report that the cost of living has risen 43.5 per cent (in three years) is not supported by their data. Rather there is conclusive evidence that they are absolutely wrong in asserting that the rise in the cost of living is nearly twice as great as the BLS shows it to be (23.4 per cent).

"The report contains many errors of fact, and makes use of unpresentative data to support its general conclusions. It does not meet the high technical standards which usually have characterized trade union research. Could the labor members of the committee, who assumed responsibility for these findings, have been fully aware of the nature of the evidence submitted, we do not believe that they would have subscribed to the report."

Unswerved, Meany and Thomas joined in a statement today challenging the bureau to submit to the nation's housewives the question of whose figures are right. They said they got their figures from these women and declared:

"No group of government bureaucrats has ever before had the audacity to insult American housewives by telling them that their experiences are all wrong, and that they should instead try to live on BLS statistics."

The BLS did not discuss the wisdom or practicability of using its index as a yardstick to measure or limit basic wage increases nationally, as the Little Steel formula does under certain conditions, but made these comments:

"It (the index) must be accepted for what it is—a good approximation of average price changes for essentials of family living. It is a national average, not a micrometer reading applicable to the situation of every family. When it is used for policy purposes, consideration should be given to problems peculiar to the groups involved. Families differ; localities differ; prices vary widely.

"The cost of living index must be understood if it is to be properly used. Other agencies than the BLS have the responsibility for its application to national policy."

This appeared to leave room for inference that regional or city figures in the index might be considered when passing on wage increases, or that an elasticity in wage policy would be wise in dealing with different income groups. Relevant to this point, the BLS said:

"One of the facts that should be noted about the cost of living is that the lower the income group whose well being is to be appraised, the more carefully the index must be used. At the lowest income levels changes in the quality of available low cost merchandise, for example, take on especial significance. We certainly should not assume that every family which formerly had an income of $1,000 and now has a spendable income of exactly $1,234 (a 23.4 increase) is as adequately provided for today as it was three years ago.

"At the very least it should be remembered that an average increase of 23.4 per cent in the cost of living means that approximately half the families of the country have experienced a greater increase. The bureau's figures themselves show that the cost of living has risen much more in some cities than in others. A typical family with a spendable income 23.4 per cent greater than in January, 1941, is probably as well off today in Minneapolis as it was three years ago; a family in Savannah with a similiar increase in spendable income would not be as well off."

AMERICAN LEGION POST WILL MEET

Burnett-Downs post 201, American Legion, of West Monroe will meet tomorrow night at 8 o'clock at the community building, corner Coleman avenue and South Fifth street, it was announced last night, and a discussion of the GI bill before congress will be a principal topic to be taken up by the legionnaires.

Not only are members urged to be present but veterans of the present war are invited to be on hand for the meeting.

CHURCH OF GOD IS IN NEW HOME

Will Worship Today At 603 South Second Street

Worshippers of the Church of God, who for several months past have been meeting in the Barkdull Faulk school auditorium, will, starting today, worship in a building of their own, 603 South Second street (first house south of the railroad crossing).

This church organization has purchased a lot on South Second street at the corner of Holly street and has remodeled into a suitable church building with an auditorium 18 by 37 feet and also Sunday school rooms are provided.

The building has been redecorated completely and has been made attractive. It is the purpose of the congregation to hold worship in this place until such time as it will be possible to erect a church edifice, now made impossible because of the wartime conditions existing. The public is extended a hearty invitation to worship with this congregation, states A. B. Mizell, president of the board of trustees. Rev. T. E. Miller is pastor.

Sunday services will be as follows: Sunday school, Mrs. J. O. Mayo superintendent, 9:45 a.m.; preaching by pastor 11 a.m.; young people's meeting, 7 p.m., with Miss Kate Mayo, group president; Miss Evelyn Puckett is leader Sunday night. Preaching at 8 p.m. Sunday.

Sugar cane was first raised in this country in 1751, when Jesuits introduced the crop from Santo Domingo.

RUSSIAN SCIENTIST DIES

MOSCOW, Feb. 26.—(AP)—Alexy Borissyak, an outstanding Russian scientist in the field of paleontology, died yesterday, Tass news agency said today.

If Back Aches Flush Kidneys

Do you feel older than you are or suffer from Getting Up Nights, Backache, Nervousness, Leg Pains, Dizziness, Swollen Ankles, Rheumatic Pains, Burning, scanty or frequent passages? If so, remember that your Kidneys are vital to your health and that these symptoms may be due to non-organic and non-systemic Kidney and Bladder troubles—in such cases Cystex (a physician's prescription) usually gives prompt and joyous relief by helping the Kidneys flush out poisonous excess acids and wastes. You have everything to gain and nothing to lose in trying Cystex. An iron-clad guarantee assures a refund of your money on return of empty package unless fully satisfied. Don't delay. Get Cystex (Sis-tex) from your druggist today. Only 35c.

Cystex Helps Flush Kidneys

Dr. F. P. Cerniglia

Has returned to resume the practice of

PERIODONTIA

(Diagnosis, prevention and treatment of pyorrhea and associated conditions)

at

311 Bernhardt Building

Monroe, La. Telephone 3733

DIGNITY IS NOT COSTLY

PHONE 577



403 JACKSON

It is not the cost of a funeral that determines dignity—every service conducted in our chapel, in the church, or at the home is as complete and reverent as it is within human power to conduct it. Every family receives unquestioned value for every dollar spent.

The Funeral Home Governed By the Golden Rule

You Can Pay More But You Can't Buy Better

DIXIE FUNERAL HOME

Phone 577 DAY AND NIGHT SERVICE 403 Jackson St.



. . . because war has made **greater differences** than ever before in the materials, construction and **wearing qualities** of children's shoes. And here's a **warning**, Mother . . . the **big** differences are **inside** where you can't see them when you buy. That's why you **must** depend, more than ever on the **trustworthy** Poll-Parrot label.

Today . . . in spite of war . . . this famous name stands for sturdy **inner construction** . . . rugged materials . . . and fine workmanship that mean **long** wear and Built-in Fit* . . . real dollar-for-dollar **value.**

Poll-Parrot SHOES



ADVERTISED IN LIFE

$3.50 to $4.50



*10-WAY BUILT-IN FIT

1. Room for growing toes
2. Correlated heel-to-ball fit
3. No binding instep
4. Age-Conforming arches
5. Ankle-hugging top lines
6. Snug, pear-shaped heels
7. Straight-tread lasts
8. Free-Action flexibility
9. Soft, durable uppers
10. Long-wearing soles

family Shoe store

320 DESIARD STREET MONROE, LOUISIANA

$2.98 REDECORATES A WHOLE ROOM WITH Kem-Tone MIRACLE WALL FINISH

TYNER-PETRUS CO.

Phone 2660

311 Trenton St. West Monroe

$2.98 DOES A ROOM!



WITH Kem-Tone MIRACLE WALL FINISH

MASSEY'S SERVICE CENTER

801 Jackson Phone 892

DECORATE A ROOM FOR ONLY $2.98



WITH Kem-Tone MIRACLE WALL FINISH

SOUTHERN HARDWARE CO.

108 Walnut Phone 510

L. E. Frazar Led John E. Coxe By About 15,000 Votes

The eliminated candidates

MR. HENRY L. CAMPBELL
MR. W. H. MILLER, and
MR. L. P. TERREBONNE

have all endorsed the candidacy of L. E. Frazar.

FRIENDS OF L. E. FRAZAR

SHERWIN-WILLIAMS PAINTS

roll it on . . .



You don't need to know even the ABC's of painting when you use Kem-Tone—the miraculous new and different wall finish! Simply mix it with plain water. Then slap it right over your walls with a broad brush. Or *roll it on* with the clever, new Kem-Tone Roller-Koater. In one hour Kem-Tone dries. No "painty" odor! Kem-Tone goes smack over wallpaper, paint, plaster, wallboard. And, it's *washable!* Stop in . . . let us demonstrate!

Kem-Tone TRADE MARK Reg. U. S. Pat. Off. MIRACLE WALL FINISH $2.98 GALLON PASTE FORM

• *One gallon does the average room.*

NEW PLASTIC PATCH—*It's a "smoothie"! Quickly, easily fills holes, cracks in walls, woodwork.* 1 Lb.—23¢

KEM-TONE ROLLER-KOATER—*Rolls Kem-Tone right over your walls. Fast! Simple! Easy!* Each—89¢

KEM-TONE BORDER TRIMS—*Perfect finishing touch! Gummed, ready-to-apply. Washable, colorful!* Per Roll 15¢ Up

TUNE IN! The KEM-TONE MIRACLE SHOW with DUNNINGER, Miracle Mentalist. *Every Wednesday Night 9:00 to 9:30 E.W.T. The Blue Network*

TIMELY VALUES IN SHERWIN-WILLIAMS PAINTS

Treat it rough . . . it stands up beautifully!

SHERWIN-WILLIAMS MAR-NOT VARNISH—Stubbornly resists marring, scratching, chipping! Laughs at hot and cold water! It's tough . . . perfect for floors, woodwork. It's beautiful . . . gives new lustre to finest furniture! We have Mar-not in 2 types—gloss and satin-finish.

Qt. $1.55



SHERWIN-WILLIAMS ENAMELOID—*Colorful, 1-coat enamel that resists stains, abuse. For furniture, woodwork, toys.* Pt.—87c

SHERWIN-WILLIAMS SEMI-LUSTRE—*Beautiful, amazingly washable, satin-finish paint for kitchens, bathrooms, woodwork* Qt.—$1.25

SHERWIN-WILLIAMS REXPAR VARNISH—*Handsome, heavy duty outdoor spar varnish for outdoor doors, porch ceilings, beams.* Qt.—$1.95

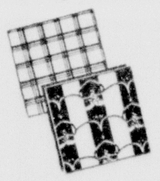
SEE US FOR YOUR HOUSEHOLD NEEDS!

SOILAX CLEANER—*Cleans walls, woodwork, sinks, pots and pans. 1½ lb.* — 25¢

BLOT-X CLEANER—*Cleans grease spots off wallpaper. 4 oz. jar*— 30¢

FLAXOAP Pure Linseed Oil Soap 30c lb. 1-lb. and 5-lb. Pkgs.

Save on Wallpaper for every room in your home



Beautiful patterns and designs — living room, dining room, kitchen, bathroom. per roll— 9¢ to 39¢

DON'T FORGET:

Sandpaper	10c
Paint Scraper	15c
Brush Cleaner	10c
Putty	15c
Wallpaper Cleaner	20c
Waxoff	10c

A GOOD BUY!...SET-FAST CANVAS PAINT—*Renews and preserves canvas awnings, tents, auto tops. Qt.*— $1.40

FURNITURE POLISH—*S-W Polish-ol cleans as it polishes. 8-oz.* — 35c

COVER THE EARTH

SHERWIN-WILLIAMS Monroe Store

109 Catalpa St. Phone 4545

SHERWIN-WILLIAMS PAINT HEADQUARTERS

POLICE JURORS' PROGRAM BACKED

Secretary Announces Endorsement Of Both Candidates For Governor

SHREVEPORT, La., Feb. 26.—(AP)—Both of Louisiana's candidates for governor, Jimmie H. Davis and Lewis L. Morgan, have given their endorsement to the legislative program of the Louisiana Police Jury association, L. F. Clawson, secretary, announced here today.

Letters of endorsement of each of the candidates have been received in answer to queries addressed to them, Mr. Clawson said.

In addition to endorsing the program, which includes eight specific points, most important of which is the assumption by the state of approximately $36,000,000 being retired by the respective parishes for principal and interest on road bond issues covering parish roads that has now been taken over and made a part of the state highway system, Davis expressed his favor of dedication by the legislature of $30,000 to each parish for farm to market roads, the funds to be taken out of the present general fund surplus, Clawson said.

The legislative items on the police jury program, headed by that for assumption by the state for road bond indebtedness, include the following:

2—To provide for equitable distribution of assessments on rolling stock of railroads operating in Louisiana, that the country parishes might receive their just proportion of taxes accruing from said assessments.

3—That the present aid to the poorer parishes of a sum not exceeding $7,500 per year be continued.

4—That the present allocation of proceeds of the state-wide one cent gasoline tax be not disturbed and that the police juries continue to receive the full avails of said one cent gas tax collected for the use of the police juries for road construction and maintenance and other public purposes.

5—That in the event the present sales tax is renewed that the police juries shall continue to participate as at present, namely, to the extent of $15,000 per month, and allocated under provisions of act 87 of 1936.

6—That the provisions of act 331 of the Louisiana legislature of 1940 be broadened so as to provide reimbursement to the police juries for the cost of all general elections held within the state of Louisiana.

7—To permit those parishes operating under the provisions of act 360 of 1942, and maintaining fire departments with fire fighting apparatus and equipment of a value exceeding $1,000 to collect one per cent of the fire insurance premiums collected by fire insurance companies operating in Louisiana, as provided for under act 18 of 1924, which act gives such authority to incorporated cities, towns and villages in Louisiana.

8—To provide legislation that will require the carrying out of the executions of condemned criminals within the walls of the state penitentiary instead of at parish seats, as is now provided for under state act.

The complete list of legislative items adopted by the Police Jury association were submitted to each of the candidates for their consideration and approval, if they saw fit, Mr. Clawson said, or any part thereof.

He expressed gratification that both candidates had endorsed the program, which, when carried out, will mean much to all the parishes of the state, and particularly the poorer parishes.

Expecting a Baby?

Mother's Friend helps bring ease and comfort to expectant mothers.



MOTHER'S FRIEND, an exquisitely prepared emollient, is useful in all conditions where a bland, mild anodyne massage medium in skin lubrication is desired. One condition in which women for more than 70 years have used it is an application for massaging the body during pregnancy . . . it helps keep the skin soft and pliable . . . thus avoiding unnecessary discomfort due to dryness and tightness. It refreshes and tones the skin. An ideal massage application for the numb, tingling or burning sensations of the skin . . . for the tired back muscles or cramp-like pains in the legs. Quickly absorbed. Delightful to use.

Mother's Friend

Highly praised by users, many doctors and nurses. Just ask any druggist for Mother's Friend—the skin lubricant. Try it tonight

LOUISIANA, TEXAS LEADERS IN RUBBER

HOUSTON, Feb. 26.—(AP)—Louisiana and Texas are producing 50 per cent of the nation's high octane gasoline and synthetic rubber, Rubber Administrator Bradley Dewey told a press conference tonight.

Dewey and Chairman Donald M. Nelson of the war production board asserted that production of high octane gasoline and synthetic rubber is "running on schedule" but that production facilities are "by no means complete."

"There are still other big plants coming to Texas, and you know their names as well as I do, which will play an important part in turning out these two commodities," said Dewey.

With WPB Vice-Chairman Charles E. Wilson and other government war production officials, Dewey and Nelson are inspecting war plants in the Texas gulf coast area.

They will return to Washington late tomorrow or Monday.

"We need every gallon of gasoline we can possibly get," Dewey stressed. "The military moves and rolls on rubber so you can see that it is vital that we have all of the tires we can possibly secure."

3 YOUTHS ESCAPE JAIL IN JACKSON

JACKSON, Miss., Feb. 26.—(AP)—State highway patrolmen blocked all highways in Mississippi tonight in their search for three youths who broke jail here late today and who were last seen speeding toward Hattiesburg in a stolen car.

They were being held in the Hinds county jail awaiting trial on charges of robbing the Robert E. Lee hotel last January.

The sheriff's office said the men engineered their escape by putting tin pieces of tin in the cell locks so that the tumblers failed to function when the trusty turned the key. The assistant jailer, who was with the trusty, said the three men swarmed out of their cells when he and the trusty went in to mop water from the shower room.

The youths rushed past the jailer's offices down a narrow hall and made their escape in the jail elevator, running it to the basement and then rushing into the street.

Before the war, Britain produced one-third of her food; now she produces two-thirds.

UNITED STATES EYES ARGENTINA

Watches Closely To Decide Whether To Grant Recognition

WASHINGTON, Feb. 26.—(AP)—Information reached here today that President Pedro Ramirez of Argentina resigned under compulsion and this opened up the question of United States recognition of the regime at Buenos Aires.

The state department confined itself to the comment that this government is watching the situation with extreme care.

However, it is understood that information and views are being exchanged among the other American republics, with primary attention directed at the substance rather than the form of recent events in the Argentine.

These reports say that it is not known precisely what happened after President Ramirez resigned February 25. Several Buenos Aires morning papers announced his resignation, but later, after an interview between Minister of Justice Honorio Silguerra, Vice-President General Edelmuro Farrell, General Ramirez and Colonel Juan Peron, leader of the so-called "colonel's clique" the term "resigned" was changed to "delegation of the presidential mandate." Farrell succeeded to the presidency.

Acting Secretary of State Edward R. Stettinius, Jr., expressed this government's concern over the developments yesterday.

Officials in Washington tonight expressed the definite impression that those who are at the moment behind the government in Argentina are trying to prevent any question of recognition arising.

However, this question is bound to arise if this government is convinced that there was a change of government in Argentina, rather than a turnover within the present regime.

APPOINTMENTS MADE BY NEW PRESIDENT

MONTEVIDEO, Uruguay, Feb. 26.—(AP)—Amid indications of considerable tension in Buenos Aires the government headed by General Edelmuro J. Farrell announced tonight the appointment of General Diego Luis Mason as acting foreign minister and General Juan Pistarini as acting navy minister.

The appointment of Pistarini marked the first time in Argentine history that an army man has taken over the naval portfolio which always has been in the hands of a naval officer. It also was confirmation that Admiral Benito Sueyro had resigned that post when President Pedro Ramirez "delegated presidential power" to Vice-President Farrell Friday.

In Washington information was received that General Ramirez had resigned under compulsion. This opened up the question of United States recognition of the Buenos Aires regime.

The resigned Sueyro was a childhood friend of General Ramirez, and rumors have been circulating that Ramirez refused to sign the document by which he "delegated authority" to General Farrell.

Both Mason and Pistarini now are charged with two ministries. Mason already holds the agriculture portfolio and Pistarini is public works minister.

The appointment of Mason to the foreign ministry filled a vacancy created by the elimination of Alberto Gilbert last week in a Palace Putsch which also resulted in the dropping of Presidential Secretary Enrique Gonzalez.

The general impression of the situation brought here by informed travelers is that the reshuffling of the cabinet still is not concluded.

From an analysis of often confused reports received in Montevideo the impression grows that the moving force behind Farrell's assumption of executive power as well as the previous cabinet crisis is the younger officer group in the army.

Their visible leaders are said to be Colonel Filomeno Velanzco, who displaced Colonel Emilio Ramirez as the capital police chief just before General Ramirez decided he "needed a rest," and Lieutenant Colonel Julio Lagos, an aviation officer who took charge of the post office and communications.

These younger officers were hostile to Argentina's rupture of relations with the Axis. They were antagonistic to Gilbert and Gonzalez because those two men sponsored the rupture.

The younger officers also were alarmed by last Wednesday's reports that General Ramirez was planning to bring Gilbert and Gonzalez back into the government and possibly adopt a more liberal program.

In anticipation of such a program General Ramirez was said to have ordered the arrest of a considerable number of nationalists including Manuel Fresco, former governor of Buenos Aires province.

One of the first acts of the new police chief was to release last night a group of 90 nationalists who had been detained in the capital and Buenos Aires province. Today reports reached Montevideo that Fresco had possibly been appointed federal commissioner of Buenos Aires province.

BRITISH PLANS HOUSING

LONDON—(AP)—The government is picking out "eight or nine" new pieces of houses as patterns for the postwar housing program, Production Minister Oliver Lyttelton told the house of commons.

Army ordnance is now producing more than 18,000,000 artillery shells a month, as compared with 2,700,000 during World War I.

DEATHS

ATKINSON RITES

The funeral of Tom C. Atkinson, 70, superintendent of Bernstein park, who died at 911 Jackson street, early Friday morning, will be held this afternoon at 3 p. m. at the Davis-Lawhead Funeral chapel, with Rabbi F. K. Hirsch officiating. Interment will be in the Jewish cemetery.

Active pallbearers will be: Dr. J. Q. Graves, C. R. Tidwell, E. Jack Selig, Henry Haas, S. K. Henninger, N. E. Dawson, Gus Swayze, Ralph Baldwin, Louie Cohen, and Abe Arent. Honorary pallbearers will be all friends of Mr. Atkinson.

Mr. Atkinson, resident of Farmerville, had spent the greater part of his life in Monroe, where he was well known and highly regarded.

He leaves his wife; two sons, T. Clarence Atkinson, Baton Rouge; Sergeant Isaac Atkinson, stationed at Camp Young, California, who was in Monroe when his father died; one granddaughter, Donna Gail Atkinson; one brother, former Commissioner Will H. Atkinson, Monroe, where he was for some years director of parks and streets; and a sister, Mrs. Irene Covington, Farmerville.

HARVEY RITES

Last rites for Charles L. Harvey, 39, who was killed in a railroad accident at Rock Springs, Wyo., February 18, were held yesterday afternoon at the Dixie Funeral chapel with Rev. N. T. Smith, pastor of the Northside Baptist church officiating. Burial took place in Riverview Burial park.

Pallbearers were W. T. Rush, W. A. Brannon, M. D. Slaton, J. C. Warlick, Ryan Henderson and L. H. Henderson, Jr.

Mr. Harvey is survived by three children, Mamie Louise Harvey, Charles Harvey, Jr., and Jimmie Harvey, all of Vicksburg, Miss.; his parents, Mr. and Mrs. L. C. Harvey of Monroe; two brothers, J. T. Harvey of Vicksburg and Carl C. Harvey of Hollywood, Calif.; and two sisters, Mrs. F. G. Collins of Richmond, Va., and Mrs. Alton Temple of Vicksburg.

LAVELLE SULLIVAN

The body of Lavelle Sullivan, 25, who died Wednesday morning at 9 o'clock at Beaumont, Tex., where he had been employed in a shipyard, arrived here yesterday evening at 6:10 o'clock on a Missouri Pacific train and taken to Dixie Funeral home where it will remain until time for services today.

The procession will leave Dixie Funeral home at 12 o'clock noon for Forest cemetery at Oak Grove where services will be held at 3 o'clock with Rev. J. T. Hinks, pastor of Trinity Baptist church, officiating.

Mr. Sullivan is survived by his wife, Mrs. Wanda Sullivan; a son, William Sullivan; his mother, Mrs. Alice Sullivan of Clarendon, Ark.; two brothers, Fred Sullivan of Darnell, and Marzelle Sullivan of Louisville, Ky., and three sisters, Mrs. J. M. McDonald of Alexandria, Mrs. C. S. Phifer of Monroe and Miss Roma Sullivan of Clarendon.

FAY RUSSELL

WINNSBORO, La., Feb. 26.—(Special)—Fay Russell, aged three years, died in a New Orleans hospital late Friday night. The funeral arrangements will be directed by the Mulhearn Funeral home of Winnsboro but the time of the services was not determined Saturday.

She leaves her parents, Mr. and Mrs. Raleigh Russell of Winnsboro, four young sisters and two brothers.

JIMMY H. WHITLOCK

Jimmy H. Whitlock, 65, of Baucomville, died yesterday afternoon in a local hospital after a lengthy illness.

Mr. Whitlock is survived by his wife, Mrs. Mary Whitlock; three sons, William Whitlock and Odis Whitlock, both of Baucomville, and Troy Whitlock of Powell Station, Tenn.; two daughters, Mrs. Jessie Hollingsworth of Baucomville, and Mrs. Audrey Mae Kennedy of New Orleans; three brothers, Francis Whitlock, Lewis Whitlock and Johnny Whitlock, all of Baucomville; three sisters, Mrs. J. N. Gregory of Columbia, and Mrs. C. S. Barnett and Mrs. T. C. Christy, both of West Monroe, and 18 grandchildren.

Funeral arrangements, being handled by Mulhearn Funeral home, had not been completed last night. However, services will be held at Mt. Olive church with interment to take place in Mt. Olive cemetery, probably some time tomorrow.

BIRTHS

Staff Sergeant and Mrs. D. E. Williams announce the birth of a daughter in the Vaughan-Wright-Bendel clinic February 19. She has been named Sharon Elaine.

To Private and Mrs. Forrest Garthwiate, 405 Apple street, a girl, Diane Marie, on February 14 at St. Francis sanitarium.

To Mr. and Mrs. H. C. James, Mer Rouge, a boy, Alton Connelly, Jr., on February 19 at Vaughan-Wright-Bendel clinic.

To Mr. and Mrs. Lee Dumas, Farmerville, a boy, Billy Lee, on February 22 at Vaughan-Wright-Bendel clinic.

To Lieutenant and Mrs. Alvin Furlow, 204 South Second street, a boy, on February 24 at St. Francis sanitarium.

To Private and Mrs. L. P. Head, West Monroe, a girl, on February 24 at St. Francis sanitarium.

To Private First Class and Mrs. Johnny V. Terry, Greenville, Miss., a girl, on February 26 at St. Francis sanitarium.

HANNEGAN RAPS AT REPUBLICANS

Says They Apparently Want To Rise To Power On Irritations

DALLAS, Tex., Feb. 26.—(AP)—Robert E. Hannegan, chairman of the Democratic national committee, asserted tonight that it appeared to be the purpose of the Republicans "to seek to rise to power upon the irritations and dislocations that are inevitable in our mobilization for total war."

He drew that conclusion from "the statements of aspirants for the Republican nomination, and the actions of the Republican leadership in congress," Hannegan said in an address prepared for delivery to Texas Democrats gathered at a $25-a-plate Washington birthday dinner.

"The conduct of a national election in war time is and should be a matter of calling for all that is finest in our democracy. I want to pledge to you that insofar as I am concerned the pattern of the forthcoming campaign will be developed with deference to those whose sacrifices leave them in no mood for 'politics as usual.'"

"The record of this administration is brilliant. It is the story of an administration sensing the needs of the country and applying the necessary remedy," he continued.

"• • • During the present emergency, every other activity must take a minor place in the inflexible purpose of winning the war speedily and completely. Our Republican adversaries concur verbally in that decision, but actually, I am sorry to say, they seem to regard the war as an opportunity for the furtherance of their own hopes.

"I do not think any of us can contemplate with equanimity or complacency the idea of the confusion that would be the inevitable result of a change of administration from Democratic to Republican. We know that such a change means more than a shifting of personalities in the White House. It connotes a change in every important office in the government."

When the war is over, said Hannegan, "the course of domestic life will become paramount. We should take no chances that the economic and social gains we have achieved in the past dozen years may be diminished if not destroyed through the machinations of the party that plunged us into the distress of the panic that marked the close of the last Republican administration."

Hannegan's address was the principal one on a program which listed speeches also by Ed Dudley of Los Angeles, treasurer of the national committee; Governor Coke Stevenson of Texas; Senator Harry S. Truman, Democrat, Missouri; Mrs. Clara Driscoll of Corpus Christi, Tex., Democratic national committeewoman for Texas, and Colonel Myron C. Blalock of Marshall, Democratic national committeeman for Texas.

RESHUFFLE SEEN BY REPUBLICANS

Death Of McNary May Place 'Young Turks' In Control

WASHINGTON, Feb. 26.—(AP)—A reshuffle of the Senate's Republican organization, with aggressive-minded "young Turks" in control, seemed in the making today as minority members moved to fill the gap left by the death of Charles L. McNary of Oregon, their leader since 1933.

Although all the Republicans agreed that nothing official will be done until after funeral services are held in Oregon Friday for McNary, "freshmen" and "sophomore" members appeared determined to force the selection of a successor pledged to put new fight into the minority group.

Many Republican and Democratic colleagues will attend the rites for the 69-year-old Oregon senator, who died yesterday in Ft. Lauderdale, Fla., where he went to recuperate from a brain operation here last November.

There was talk, meanwhile, among the mere-newly elected Republicans of casting off the restraints McNary often had imposed and of electing an official lineup which would go "all out" against the New Deal.

This group, representing approximately 15 of the present 36 Republican members, had in mind a slate like this:

Senator Vanderberg of Michigan—himself a "young Turk" during the late twenties—for chairman of the minority conference, a position carrying with it the authority to name at least six of a proposed nine-member steering committee which would determine the party's stand on controversial legislation.

Senator Taft of Ohio for floor leader, a job entailing active direction of Republican maneuvers in the Senate and in committees, carrying with it the responsibility of speaking for the party on major issues.

Senator White of Maine for assistant leader, a post to which he already has been elected.

Senator Wherry of Nebraska would remain as whip, charged with having members present for important roll calls, and Senator Burton of Ohio as secretary of the conference.

Vandenberg was elected vice-chairman of the conference, White designated acting leader, and Wherry and Burton named to the two other offices at a meeting last Thursday when McNary was reelected leader. The "young Turks" were in the saddle at that meeting but Vandenberg made it plain the lineup was only temporary until such time as McNary returned or it became apparent that he could not do so. McNary's death thus threw the question of the leadership wide open again.

SERVICE FLAG IN BARRACKS

SALT LAKE CITY—(AP)—Private First Class Earl Cessford of Iowa Falls, Iowa, hung a one-star service flag in his barracks at the local air base. It's for his mother, Private First Class Grace F. Cessford in the WAC at Fort Des Moines.

SAVE YOUR TIRES

RE-CAP

AT CENTRAL NO. 1

Phone 481 Jackson & Grammont Sts.

SAVE

THE CASH AND CARRY WAY ON CLEANING AND PRESSING

Three Convenient Locations:

Plant—206 South Fifth St.

Branch No. 2—2601½ Lee Ave.

Branch No. 3—119 N. Second St.

N. J. Perrino, Prop. Phone 5522

No-D-Lay CLEANERS

We Call for and Deliver

Call Us and Count the Minutes

Watch for Big Opening

NEW PRIVATE DINING ROOM

Available For Private Parties
SEATS 140 PEOPLE

DINE AT THE LIBERTY CAFE

- Fried Chicken
- Chicken Dinners
- Sea Food
- Short Orders

KANSAS CITY STEAKS
"The Best In Town"

LIBERTY CAFE

405 Walnut Phone 1494

HEAR



GEORGE D. PIPES

MONDAY, FEBRUARY 28, KMLB

8:15 to 9:00 A. M.—10:15 to 11:00 P. M.
9:15 to 9:30 P. M.—11:15 to 12:00 P. M.

JOHN R. HUMBLE

WILL SPEAK TONIGHT

AT 6:30

KMLB

Message To Earl K. Long From The Poor And Underprivileged Of Louisiana

In your various talks throughout Louisiana you say you want to go back to the form of liberal government you maintained while you were Governor.

Well, let's compare what you, as Governor, did for the poor and needy with what is being done now:

When you were Governor hospital attendants were paid $25.00 per month; they are now getting a minimum of $65.00 per month.

When you were Governor the old people were paid an average of $11.90 per month; they now get an average of $21.00 per month.

When you were Governor the school children were allowed $13.00 per school child; they now get $20.00 per school child.

You, Earl, as Governor charged $14.00 for an auto license. We now pay $3.00 for these licenses.

You, as Governor, gave hot lunches to sixty thousand school children; hot lunches are now being given to 350 thousand school children.

You, as Governor, allowed $1,000.00 homestead exemptions; $2,000.00 homestead exemptions are being allowed now.

There were approximately 32 thousand free ambulance calls made during the four year administration you took part in as Governor; there have already been 67 thousand free ambulance calls made during the current four year period.

Now, there is something else Earl: As Lieutenant Governor you tapped the Public Service Commission for $10,000.00—$10,000.00 which housewives in North Louisiana are paying for every time they turn on a light switch or turn on the gas to cook a meal.

Can you imagine the beloved Dr. Marc Mouton, now Lieutenant Governor, taking $10,000.00 or any other amount for any purpose not honorable and upright?

You want to take us back to your kind of government, Earl? Well, we have given here just a little sample of your kind of government. It could be amplified into a volume. It would show on and on big shot politicians getting the money and the poor and needy being denied what any merciful public official would have wanted to give to them.

Earl, really what you want to do is take us back to Bob Maestri rule!

Bob has really hypnotized you, Earl. His stronger character dominates your weaker character even to the exclusion of your wife and your loyal and trusted friends.

You want to take us back to your kind of government, Earl?

The kind when the poor and needy asked for a crust of bread and you and Bob Maestri gave them a stone; gave them a stone while Maestri was running one million one hundred thousand dollars worth of hot oil while he, Maestri, was Conservation Commissioner of Louisiana.

Less than $12.00 a month for old people and only $13.00 for school children, while Maestri ran over a million dollars of hot oil.

You want to go back to that, Earl? Back to your kind of government, Earl?

Not unless the voters of Louisiana have lost all sense of what is right and fair towards their children, and lost all their sense of mercy and charity towards their less fortunate fellow-citizens.

COMMITTEE FOR INDEPENDENT GOVERNMENT

POLICE JURORS' PROGRAM BACKED

Secretary Announces Endorsement Of Both Candidates For Governor

SHREVEPORT, La., Feb. 26.—(AP)—Both of Louisiana's candidates for governor, Jimmie H. Davis and Lewis L. Morgan, have given their endorsement to the legislative program of the Louisiana Police Jury association, L. F. Clawson, secretary, announced here today.

Letters of endorsement of each of the candidates have been received in answer to queries addressed to them, Mr. Clawson said.

In addition to endorsing the program, which includes eight specific points, most important of which is the assumption by the state of approximately $36,000,000 being retired by the respective parishes for principal and interest on road bond issues covering parish roads that has now been taken over and made a part of the state highway system, Davis expressed his favor of dedication by the legislature of $30,000 to each parish for farm to market roads, the funds to be taken out of the present general fund surplus, Clawson said.

The legislative items on the police jury program, headed by that for assumption by the state for road bond indebtedness, include the following:

2—To provide for equitable distribution of assessments on rolling stock of railroads operating in Louisiana, that the country parishes might receive their just proportion of taxes accruing from said assessments.

3—That the present aid to the poorer parishes of a sum not exceeding $7,500 per year be continued.

4—That the present allocation of proceeds of the state-wide one cent gasoline tax be not disturbed and that the police juries continue to receive the full avails of said one cent gas tax collected for the use of the police juries for road construction and maintenance and other public purposes.

5—That in the event the present sales tax is renewed that the police juries shall continue to participate as at present, namely, to the extent of $75,000 per month, and allocated under provisions of act 87 of 1936.

6—That the provisions of act 331 of the Louisiana legislature of 1940 be broadened so as to provide reimbursement to the police juries for the cost of all general elections held within the state of Louisiana.

7—To permit those parishes operating under the provisions of act 360 of 1942, and maintaining fire departments with fire fighting apparatus and equipment of a value exceeding $1,000 to collect one per cent of the fire insurance premiums collected by fire insurance companies operating in Louisiana, as provided for under act 18 of 1924, which act gives such authority to incorporated cities, towns and villages in Louisiana.

8—To provide legislation that will require the carrying out of the executions of condemned criminals within the walls of the state penitentiary instead of at parish seats, as is now provided for under state act.

The complete list of legislative items adopted by the Police Jury association were submitted to each of the candidates for their consideration and approval, if they saw fit, Mr. Clawson said, or any part thereof.

He expressed gratification that both candidates had endorsed the program, which, when carried out, will mean much to all the parishes of the state, and particularly the poorer parishes.

LOUISIANA, TEXAS LEADERS IN RUBBER

HOUSTON, Feb. 26.—(AP)—Louisiana and Texas are producing 50 per cent of the nation's high octane gasoline and synthetic rubber, Rubber Administrator Bradley Dewey told a press conference tonight.

Dewey and Chairman Donald M. Nelson of the war production board asserted that production of high octane gasoline and synthetic rubber is "running on schedule" but that production facilities are "by no means complete."

"There are still other big plants coming to Texas, and you know their names as well as I do, which will play an important part in turning out these two commodities," said Dewey.

With WPB Vice-Chairman Charles E. Wilson and other government war production officials, Dewey and Nelson are inspecting war plants in the Texas gulf coast area.

They will return to Washington late tomorrow or Monday.

"We need every gallon of gasoline we can possibly get," Dewey stressed. "The military moves and rolls on rubber so you can see that it is vital that we have all of the tires we can possibly secure."

3 YOUTHS ESCAPE JAIL IN JACKSON

JACKSON, Miss., Feb. 26.—(AP)—State highway patrolmen blocked all highways in Mississippi tonight in their search for three youths who broke jail here late today and who were last seen speeding toward Hattiesburg in a stolen car.

They were being held in the Hinds county jail awaiting trial on charges of robbing the Robert E. Lee hotel last January.

The sheriff's office said the men engineered their escape by putting tiny pieces of tin in the cell locks so that the tumblers failed to function when the trusty turned the key. The assistant jailer, who was with the trusty, said the three men swarmed out of their cells when he and the trusty went in to mop water from the shower room.

The youths rushed past the jailer's offices down a narrow hall and made their escape in the jail elevator, running it to the basement and then rushing into the street.

Before the war, Britain produced one-third of her food; now she produces two-thirds.

Expecting a Baby?

Mother's Friend helps bring ease and comfort to expectant mothers.



MOTHER'S FRIEND, an exquisitely prepared emollient, is useful in all conditions where a bland, mild anodyne massage medium in skin lubrication is desired. One condition in which women for more than 70 years have used it is an application for massaging the body during pregnancy . . . it helps keep the skin soft and pliable . . . thus avoiding unnecessary discomfort due to dryness and tightness. It refreshes and tones the skin. An ideal massage application for the numb, tingling or burning sensations of the skin . . . for the tired back muscles or cramp-like pains in the legs. Quickly absorbed. Delightful to use.

Mother's Friend

Highly praised by users, many doctors and nurses. Just ask any druggist for Mother's Friend—the skin lubricant. Try it tonight.

Watch for Big Opening

NEW PRIVATE DINING ROOM

Available For Private Parties
SEATS 140 PEOPLE

DINE AT THE LIBERTY CAFE

- Fried Chicken
- Chicken Dinners
- Sea Food
- Short Orders

KANSAS CITY STEAKS
"The Best In Town"

LIBERTY CAFE

405 Walnut Phone 1494

HEAR



GEORGE D. PIPES

MONDAY, FEBRUARY 28, KMLB

8:45 to 9:00 A. M.—10:45 to 11:00 P. M.
9:15 to 9:30 P. M.—11:45 to 12:00 P. M.

UNITED STATES EYES ARGENTINA

Watches Closely To Decide Whether To Grant Recognition

WASHINGTON, Feb. 26.—(AP)—Information reached here today that President Pedro Ramirez of Argentina resigned under compulsion and this opened up the question of United States recognition of the regime at Buenos Aires.

The state department confined itself to the comment that this government is watching the situation with extreme care.

However, it is understood that information and views are being exchanged among the other American republics, with primary attention directed at the substance rather than the form of recent events in the Argentine.

These reports say that it is not known precisely what happened after President Ramirez resigned February 25. Several Buenos Aires morning papers announced his resignation, but later, after an interview between Minister of Justice Honorio Silguerra, Vice-President General Edelmiro Farrell, General Ramirez and Colonel Juan Peron, leader of the so-called "colonel's clique" the term "resigned" was changed to "delegation of the presidential mandate." Farrell succeeded to the presidency.

Acting Secretary of State Edward R. Stettinius, Jr., expressed this government's concern over the developments yesterday.

Officials in Washington tonight expressed the definite impression that those who are at the moment behind the government in Argentina are trying to prevent any question of recognition arising.

However, this question is bound to arise if this government is convinced that there was a change of government in Argentina, rather than a turnover within the present regime.

APPOINTMENTS MADE BY NEW PRESIDENT

MONTEVIDEO, Uruguay, Feb. 26.—(AP)—Amid indications of considerable tension in Buenos Aires the government headed by General Edelmiro J. Farrell announced tonight the appointment of General Diego Luis Mason as acting foreign minister and General Juan Pistarini as acting navy minister.

The appointment of Pistarini marked the first time in Argentine history that an army man has taken over the naval portfolio which always has been in the hands of a naval officer. It also was confirmation that Admiral Benito Sueyro had resigned that post when President Pedro Ramirez "delegated presidential power" to Vice-President Farrell Friday.

(In Washington information was received that General Ramirez had resigned under compulsion. This opened up the question of United States recognition of the Buenos Aires regime.)

The resigned Sueyro was a childhood friend of General Ramirez, and rumors have been circulating that Ramirez refused to sign the document by which he "delegated authority" to General Farrell.

Both Mason and Pistarini now are charged with two ministries. Mason already holds the agriculture portfolio and Pistarini is public works minister.

The appointment of Mason to the foreign ministry filled a vacancy created by the elimination of Alberto Gilbert last week in a Palace Putsch which also resulted in the dropping of Presidential Secretary Enrique Gonzalez.

The general impression of the situation brought here by informed travelers is that the reshaping of the cabinet still is not concluded.

From an analysis of often confused reports received in Montevideo the impression grows that the moving force behind Farrell's assumption of executive power as well as the previous cabinet crisis is the younger officer group in the army.

Their visible leaders are said to be Colonel Filomeno Velanzco, who displaced Colonel Emilio Ramirez as the capital police chief just before General Ramirez decided he "needed a rest," and Lieutenant Colonel Julio Lagos, an aviation officer who took charge of the post office and communications.

These younger officers were hostile to Argentina's rupture of relations with the Axis. They were antagonistic to Gilbert and Gonzalez because those two men sponsored the rupture.

The younger officers also were alarmed by last Wednesday's reports that General Ramirez was planning to bring Gilbert and Gonzalez back into the government and possibly adopt a more liberal program.

In anticipation of such a program General Ramirez was said to have ordered the arrest of a considerable number of nationalists including Manuel Fresco, former governor of Buenos Aires province.

One of the first acts of the new police chief was to release last night a group of 90 nationalists who had been detained in the capital and Buenos Aires province. Today reports reached Montevideo that Fresco had possibly been appointed federal commissioner of Buenos Aires province.

BRITISH PLANS HOUSING

LONDON—(AP)—The government is working on "eight or nine" new ideas or houses as patterns for the post-war housing program, Production Minister Oliver Lyttelton told the house of commons.

JOHN R. HUMBLE

WILL SPEAK TONIGHT

AT 6:30

KMLB

DEATHS

ATKINSON RITES

The funeral of Tom C. Atkinson, 70, superintendent of Bernstein park, who died at 911 Jackson street, early Friday morning, will be held this afternoon at 3 p. m. at the Davis-Lawhead Funeral chapel, with Rabbi F. K. Hirsch officiating. Interment will be in the Jewish cemetery.

Active pallbearers will be: Dr. J. Q. Graves, C. R. Tidwell, E. Jack Selig, Henry Haas, S. K. Henninger, N. E. Dawson, Gus Swayze, Ralph Baldwin, Louie Cohen, and Abe Arent. Honorary pallbearers will be all friends of Mr. Atkinson.

Mr. Atkinson, resident of Farmerville, had spent the greater part of his life in Monroe, where he was well known and highly regarded.

He leaves his wife; two sons, T. Clarence Atkinson, Baton Rouge; Sergeant Isaac Atkinson, stationed at Camp Young, California, who was in Monroe when his father died; one granddaughter, Donna Gail Atkinson; one brother, former Commissioner Will H. Atkinson, Monroe, where he was for some years director of parks and streets; and a sister, Mrs. Irene Covington, Farmerville.

HARVEY RITES

Last rites for Charles L. Harvey, 39, who was killed in a railroad accident at Rock Springs, Wyo., February 18, were held yesterday afternoon at the Dixie Funeral chapel with Rev. N. T. Smith, pastor of the Northside Baptist church officiating. Burial took place in Riverview Burial park.

Pallbearers were W. T. Rush, W. A. Brannon, M. D. Slaton, J. C. Warlick, Ryan Henderson and L. H. Henderson, Jr.

Mr. Harvey is survived by three children, Mamie Louise Harvey, Charles Harvey, Jr., and Jimmie Harvey, all of Vicksburg, Miss.; his parents, Mr. and Mrs. L. C. Harvey of Monroe; two brothers, J. T. Harvey of Vicksburg and Carl C. Harvey of Hollywood, Calif.; and two sisters, Mrs. F. G. Collins of Richmond, Va., and Mrs. Alton Temple of Vicksburg.

LAVELLE SULLIVAN

The body of Lavelle Sullivan, 25, who died Wednesday morning at 9 o'clock at Beaumont, Tex., where he had been employed in a shipyard, arrived here yesterday evening at 6:10 o'clock on a Missouri Pacific train and taken to Dixie Funeral home where it will remain until time for services today.

The procession will leave Dixie Funeral home at 12 o'clock noon, for Forrest cemetery at Oak Grove where services will be held at 3 o'clock with Rev. J. T. Hinke, pastor of Trinity Baptist church, officiating.

Mr. Sullivan is survived by his wife, Mrs. Wanda Sullivan; a son, William Sullivan; his mother, Mrs. Alice Sullivan of Clarendon, Ark.; two brothers, Fred Sullivan of Darnell, and Marzelle Sullivan of Louisville, Ky., and three sisters, Mrs. J. M. McDonald of Alexandria, Mrs. C. S. Phifer of Monroe and Miss Roma Sullivan of Clarendon.

FAY RUSSELL

WINNSBORO, La., Feb. 26.—(Special)—Fay Russell, aged three years, died in a New Orleans hospital late Friday night. The funeral arrangements will be directed by the Mulhearn Funeral home of Winnsboro, but the time of the services was not determined Saturday.

She leaves her parents, Mr. and Mrs. Raleigh Russell of Winnsboro, four young sisters and two brothers.

JIMMY H. WHITLOCK

Jimmy H. Whitlock, 65, of Baucomville, died yesterday afternoon in a local hospital after a lengthy illness.

Mr. Whitlock is survived by his wife, Mrs. Mary Whitlock; three sons, William Whitlock and Odis Whitlock, both of Baucomville, and Troy Whitlock of Powell Station, Tenn.; two daughters, Mrs. Jessie Hollingsworth of Baucomville, and Mrs. Audrey Mae Kennedy of New Orleans; three brothers, Francis Whitlock, Lewis Whitlock and Johnny Whitlock, all of Baucomville; three sisters, Mrs. J. N. Gregory of Columbia, and Mrs. C. S. Barrett and Mrs. T. C. Christy, both of West Monroe, and 18 grandchildren.

Funeral arrangements, being handled by Mulhearn Funeral home, had not been completed last night. However, services will be held at Mt. Olive church with interment to take place in Mt. Olive cemetery, probably some time tomorrow.

BIRTHS

Staff Sergeant and Mrs. D. E. Williams announce the birth of a daughter in the Vaughan-Wright-Bendel clinic February 19. She has been named Sharon Elaine.

To Private and Mrs. Forrest Garthwiate, 408 Apple street, a girl, Diane Marie, on February 14 at St. Francis sanitarium.

To Mr. and Mrs. H. C. James, Mer Rouge, a boy, Alton Connelly, Jr., on February 19 at Vaughan-Wright-Bendel clinic.

To Mr. and Mrs. Lee Dumas, Farmerville, a boy, Billy Lee, on February 22 at Vaughan-Wright-Bendel clinic.

To Lieutenant and Mrs. Alvin Furlow, 204 South Second street, a boy, on February 24 at St. Francis sanitarium.

To Private and Mrs. L. P. Head, West Monroe, a girl, on February 24 at St. Francis sanitarium.

To Private First Class and Mrs. Johnny V. Terry, Greenville, Miss., a girl, on February 26 at St. Francis sanitarium.

Army ordnance is now producing more than 18,000,000 artillery shells a month, as compared with 2,700,000 during World War I.

HANNEGAN RAPS AT REPUBLICANS

Says They Apparently Want To Rise To Power On Irritations

DALLAS, Tex., Feb. 26.—(AP)—Robert E. Hannegan, chairman of the Democratic national committee, asserted tonight that it appeared to be the purpose of the Republicans "to seek to rise to power upon the irritations and dislocations that are inevitable in our mobilization for total war."

He drew that conclusion from "the statements of aspirants for the Republican nomination, and the actions of the Republican leadership in congress," Hannegan said in an address prepared for delivery to Texas Democrats gathered at a $25-a-plate Washington birthday dinner.

"The conduct of a national election in war time is and should be a matter of calling for all that is finest in our democracy. I want to pledge to you that insofar as I am concerned the pattern of the forthcoming campaign will be developed with deference to those whose sacrifices leave them in no mood for 'politics as usual.'"

"The record of this administration is brilliant. It is the story of an administration sensing the needs of the country and applying the necessary remedy," he continued.

" * * * During the present emergency, every other activity must take a minor place in the inflexible purpose of winning the war speedily and completely. Our Republican adversaries concur verbally in that decision, but actually, I am sorry to say, they seem to regard the war as an opportunity for the furtherance of their own hopes.

"I do not think any of us can contemplate with equanimity or complacency the idea of the confusion that would be the inevitable result of a change of administration from Democratic to Republican. We know that such a change means more than a shifting of personalities in the White House. It connotes a change in every important office in the government."

When the war is over, said Hannegan, "the course of domestic life will become paramount. We should take no chances that the economic and social gains we have achieved in the past dozen years may be diminished if not destroyed through the machinations of the party that plunged us into the distress of the panic that marked the close of the last Republican administration."

Hannegan's address was the principal one on a program which listed speeches also by Ed Dudley of Los Angeles ,treasurer of the national committee; Governor Coke Stevenson of Texas; Senator Harry S. Truman, Democrat, Missouri; Mrs. Clara Driscoll of Corpus Christi, Tex., Democratic national committeewoman for Texas, and Colonel Myron C. Blalock of Marshall, Democratic national committeeman for Texas.

RESHUFFLE SEEN BY REPUBLICANS

Death Of McNary May Place 'Young Turks' In Control

WASHINGTON, Feb. 26.—(AP)—A reshuffle of the Senate's Republican organization, with aggressive-minded "young Turks" in control, seemed in the making today as minority members moved to fill the gap left by the death of Charles L. McNary of Oregon, their leader since 1933.

Although all the Republicans agreed that nothing official will be done until after funeral services are held in Oregon Friday for McNary, "freshmen" and "sophomore" members appeared determined to force the selection of a successor pledged to put new fight into the minority group.

Many Republican and Democratic colleagues will attend the rites for the 69-year-old Oregon senator, who died yesterday in Ft. Lauderdale, Fla., where he went to recuperate from a brain operation here last November.

There was talk, meanwhile, among the more-newly elected Republicans of casting off the restraints McNary often had imposed and of electing an official lineup which would go "all out" against the New Deal.

This group, representing approximately 15 of the present 36 Republican members, had in mind a slate like this:

Senator Vanderberg of Michigan—himself a "young Turk" during the late twenties—for chairman of the minority conference, a position carrying with it the authority to name at least six of a proposed nine-member steering committee which would determine the party's stand on controversial legislation.

Senator Taft of Ohio for floor leader, a job entailing active direction of Republican maneuvers in the Senate and in committees, carrying with it the responsibility of speaking for the party on major issues.

Senator White of Maine for assistant leader, a post to which he already has been elected.

Senator Wherry of Nebraska would remain as whip, charged with having members present for important roll calls, and Senator Burton of Ohio as secretary of the conference.

Vandenberg was elected vice-chairman of the conference, White designated acting leader, and Wherry and Burton named to the two other offices at a meeting last Thursday when McNary was reelected leader. The "young Turks" were in the saddle at that meeting but Vandenberg made it plain the lineup was only temporary until such time as McNary returned or it became apparent that he could not do so. McNary's death thus threw the question of the leadership wide open again.

SERVICE FLAG IN BARRACKS

SALT LAKE CITY—(AP)—Private First Class Earl Cessford of Iowa Falls, Iowa, hung a one-star service flag in his barracks at the local air base. It's for his mother, Private First Class Grace F. Cessford in the WAAC at Fort Des Moines.

SAVE YOUR TIRES

RE-CAP

AT CENTRAL NO. 1

Phone 481 Jackson & Grammont Sts.

SAVE

THE CASH AND CARRY WAY

ON CLEANING AND PRESSING

Three Convenient Locations:
Plant—206 South Fifth St.
Branch No. 2—2601½ Lee Ave.
Branch No. 3—119 N. Second St.

N. J. Perrino, Prop. Phone 5522

No-D-Lay CLEANERS

We Call for and Deliver

Call Us and Count the Minutes

Message To Earl K. Long From The Poor And Underprivileged Of Louisiana

In your various talks throughout Louisiana you say you want to go back to the form of liberal government you maintained while you were Governor.

Well, let's compare what you, as Governor, did for the poor and needy with what is being done now:

When you were Governor hospital attendants were paid $25.00 per month; they are now getting a minimum of $65.00 per month.

When you were Governor the old people were paid an average of $11.90 per month; they now get an average of $21.00 per month.

When you were Governor the school children were allowed $13.00 per school child; they now get $20.00 per school child.

You, Earl, as Governor charged $14.00 for an auto license. We now pay $3.00 for these licenses.

You, as Governor, gave hot lunches to sixty thousand school children; hot lunches are now being given to 350 thousand school children.

You, as Governor, allowed $1,000.00 homestead exemptions; $2,000.00 homestead exemptions are being allowed now.

There were approximately 32 thousand free ambulance calls made during the four year administration you took part in as Governor; there have already been 67 thousand free ambulance calls made during the current four year period.

Now, there is something else Earl: As Lieutenant Governor you tapped the Public Service Commission for $10,000.00—$10,000.00 which housewives in North Louisiana are paying for every time they turn on a light switch or turn on the gas to cook a meal.

Can you imagine the beloved Dr. Marc Mouton, now Lieutenant Governor, taking $10,000.00 or any other amount for any purpose not honorable and upright?

You want to take us back to your kind of government, Earl? Well, we have given here just a little sample of your kind of government. It could be amplified into a volume. It would show on and on big shot politicians getting the money and the poor and needy being denied what any merciful public official would have wanted to give to them.

Earl, really what you want to do is take us back to Bob Maestri rule!

Bob has really hypnotized you, Earl. His stronger character dominates your weaker character even to the exclusion of your wife and your loyal and trusted friends.

You want to take us back to your kind of government, Earl?

The kind when the poor and needy asked for a crust of bread and you and Bob Maestri gave them a stone; gave them a stone while Maestri was running one million one hundred thousand dollars worth of hot oil while he, Maestri, was Conservation Commissioner of Louisiana.

Less than $12.00 a month for old people and only $13.00 for school children, while Maestri ran over a million dollars of hot oil.

You want to go back to that, Earl? Back to your kind of government, Earl?

Not unless the voters of Louisiana have lost all sense of what is right and fair towards their children, and lost all their sense of mercy and charity towards their less fortunate fellow-citizens.

COMMITTEE FOR INDEPENDENT GOVERNMENT

PLEASE CONSIDER JOE T. CAWTHORN YOUR NEXT ATTORNEY GENERAL



JOE T. CAWTHORN

A THRILLING CHAPTER OF REAL-LIFE HISTORY

Out of the clay hills of GRANT PARISH, and from the dark farm lands of lower DESOTO PARISH, there has risen a sandy-haired youth, whose imagination, political fire, and inspirational messages have fired the will of the people of Louisiana to return to liberal government — that man is JOE T. CAWTHORN.

Denied the usual pursuits of happy childhood, and forced by necessity to do hard farm work, eager, energetic, ambitious JOE T. CAWTHORN completed his high school education, entered college, and determined upon a legal career.

JOE completed the work for his A. B. degree at Louisiana State Normal College, at Natchitoches, and immediately entered Law School at L. S. U. Throughout his college days, JOE was compelled to work at various and sundry jobs, such as trimming hedge, milking cows, mowing lawns — anything to enable him to pay his expenses and to send home money to his aged parents.

JOE took the bar examinations in March of 1936, and was admitted to the practice of the law. JOE CAWTHORN has since become recognized for his achievements in the legal field, he enjoys an extensive law practice, and he has handled legal matters of the humblest of clients, and he has practiced before the United States Supreme Court.

Of sturdy parents, but from humble surroundings, JOE T. CAWTHORN, through study, work, and determination has risen to occupy a place as one of the outstanding attorneys of Louisiana — and he now seeks a promotion, based on his attainments and qualifications only, to the post of ATTORNEY GENERAL of the State of Louisiana.

Truly, JOE'S rise is the thrilling story of opportunity in America, and JOE'S success is, and will be, the success of every boy of humble circumstances who labors to obtain his goal in our Democracy!



Mr. and Mrs. J. W. Cawthorn, parents of JOE T. CAWTHORN

A RECORD OF PUBLIC SERVICE

Feeling well qualified for the position, and seeking a justified promotion, JOE T. CAWTHORN, soon after his election to the State Senate, indicated his desire to further serve the people of Louisiana as their ATTORNEY GENERAL.

Knowing that vested privilege and special corporate interests, in tight control of the state administration, would seek, by any and every means at their command, to prevent the rise to such a position of authority, anyone not of their own particular cast—or of their own peculiar social background and environment, and amenable to their wicked demands—JOE T. CAWTHORN began work, hard and in earnest, to attain the position of ATTORNEY GENERAL OF LOUISIANA, at the hands of the entire citizenship of Louisiana.

JOE T. CAWTHORN, having established himself, and the governmental policies for which he stood, began this present campaign with the thought in mind that THERE WAS BUT ONE ISSUE to be placed before the public—that issue to be only one of QUALIFICATIONS! JOE T. CAWTHORN was happy to cast the tenor of his campaign upon that basis, with, as his opponent, any other man in the State of Louisiana.

In the first primary election, despite the efforts to divert the campaign from that of issues to a campaign of personalities, JOE T. CAWTHORN received 176,712 votes—he led his closest opponent by 18,641 votes, and he led in Six out of Eight Congressional Districts. So gratifying was his vote, in fact, that he received 10,000 more votes than the highest candidate for Governor.

In spite of the attempt to side-track the issues of the campaign; in spite of the heaps of personal character assassination relied upon by the special interests—and voiced by the New Orleans Press—and, in spite of these, all seasoned political observers acknowledge that JOE T. CAWTHORN is a SURE WINNER!

THE PRESENT CAMPAIGN

By dint of his own self-sacrifice, and having personally experienced the many needs of the "masses of the people," JOE T. CAWTHORN subscribes to those theories of government which have for their goal the "greatest good for the greatest number," and government for the benefit of the masses of the people.

JOE T. CAWTHORN has, therefore, spent his early political life in a struggle to direct and encourage a Reform Movement in this State—and in an attempt to guide the channels of governmental service into the broad highways of greater good for the people of Louisiana.

Having risen from the ranks of the people—and being disposed to fight for the interests of the masses of the people—and against special privileges to the vested interests of the few—JOE T. CAWTHORN offered for the State Senate in 1940. He was elected, and from 1940 to 1944, in the Senate, he fought hard for those pledges upon which he was elected by the people.

JOE T. CAWTHORN opposed the Sales Tax, and the imposition of additional taxation; and he opposed the creation of the Crime Commission. He conducted open, clean, and vigorous fights against them. JOE T. CAWTHORN supported these measures seeking to benefit the people—he supported the reduction of costs of automobile licenses; and he sought to create farm-to-market roads. He sought to increase the pay of school teachers, of school bus drivers.

JOE T. CAWTHORN, humble, earnest, sincere and able, became the recognized champion of the rights of the people, as opposed to selfish special interests. By his fight for the right, JOE T. CAWTHORN brought down upon his head, the combined fury of the JONES' ADMINISTRATION, and the tools of the selfish, special interests.

THERE IS BUT ONE ISSUE—QUALIFICATIONS

JOE T. CAWTHORN is well qualified, by education, by experience, by temperament, for the office of Attorney General. He is a practicing attorney, learned in all of our laws, legal rulings, activities and interpretations. He is active in the practice of the law! He has practiced law in the District Courts, the Appellate Courts, State Supreme Courts, all Federal District and Appellate Courts, and in the United States Supreme Court. His is a genuine love and affection for his profession! His is a career which has risen from humble circumstance, to one of the outstanding legal careers of our State. His career will continue, and is always before him, and in the future!

On the other hand, the special privileged interests, and the vested corporate clique, now in control of our State Government, has selected as JOE CAWTHORN'S OPPONENT, a politician who had abandoned the active practice of the law — and one who has not, at any time, secured recognition in his profession as a student of the law! JOE CAWTHORN'S opponent was selected, not for his legal attainments, but for his docile acceptance of political dictatorship. The Special Interests do not want a man who will not accept that dictatorship. They do want a man they can at all times use and control. Thus, despite the fact that the man had not opened a law book in almost four long years, and in spite of the fact that he had no record of achievement upon which to stand, and in spite of the fact that the man had, for all practical purposes, deserted his own profession, was a mere political cog in a dictator's machine, he was selected and chosen as Mr. Cawthorn's opponent!

JOE T. CAWTHORN offers a review of his record, his achievements, and his talents — energy, devotion, and experience, as a comparison with the lack of talent, with the lack of legal achievement, with the lack of experience, and with the evident lack of devotion — as to that of his opponent!

THERE IS BUT ONE ISSUE! Don't be persuaded to be undemocratic and think otherwise! There is but ONE QUESTION—Which of the two men is the better qualified for the position of ATTORNEY GENERAL?

FIRST SMOKESCREEN

In an effort to divert the attention from the issues — (and because their candidate so woefully lacked real qualifications) — the tools of the Special Interests, the soulless despoilers of character, reputation, the New Orleans Press, have given vent to their hate, and to their evident determination to prevent honest labor from achieving an honest goal, when that labor is not of their special class. They have charged that JOE T. CAWTHORN lacked the courage, and the responsibility, that other men possessed, and for these reasons remained out of the armed services of this country. Even as they uttered those words, they knew they were untrue — false — unfair — vicious — slanderous — libelous — and yet, they desperately tried to avoid the real issues of the campaign.

Displayed in this advertisement are the real reasons no call has been made upon JOE T. CAWTHORN — solely dependent upon him for support are his aged parents, 84, and 77 years of age (above right) and the three small children of his widowed sister (lower center).

JOE T. CAWTHORN is a patriotic, loyal, steadfast, kindly, generous, gentlemanly, manly citizen, and when called upon to do so, will immediately respond to the call of his country!



Freddie Joe, age 9, Billie, age 7, and Jimmie, age 4, children of Joe Cawthorn's widowed sister, and solely dependent on Joe Cawthorn.

SECOND SMOKESCREEN

Having failed in the first primary to divert the voters from the real issues of the campaign — **the real issues being only the qualifications of the candidates (and Joe T. Cawthorn's qualifications are far and above those of his opponent)** — The slimy tools of indecent political conduct, the New Orleans Press — have attempted another smokescreen, in the second primary, in the vain hopes that this one will succeed where its predecessor met with ridiculous failure.

The misquoters have attempted to dupe the public into believing that JOE T. CAWTHORN would be so lacking in political acumen as to deliberately offend the voters of French descent. Ridiculous on the face of it! These same misquoters have attempted to cause the good French citizens to believe that JOE T. CAWTHORN is not a tolerant, kindly, humane and sympathetic man.

The fact is that JOE T. CAWTHORN is deeply sympathetic to the problems of the proud French people, as for example, when he as Senator, of his own volition, introduced much beneficial legislation in their behalf.

Any attempt to blacken the character, or besmirch the true record of JOE T. CAWTHORN, is but another attempt to divert the issues from the lack of real QUALIFICATIONS of the opponent of JOE T. CAWTHORN, and to detract from the splendid achievements, the high qualifications, the fine character and excellent record of Louisiana's next Attorney General — JOE T. CAWTHORN.

YOUR VOTE IS EARNESTLY SOLICITED!

VOTE THE
MORGAN-LONG
TICKET

FOR

JOE T. CAWTHORN

LOUISIANA'S NEXT ATTORNEY GENERAL

YOUR VOTE IS DEEPLY APPRECIATED!

VOTE THE
MORGAN-LONG
TICKET

PLEASE CONSIDER JOE T. CAWTHORN YOUR NEXT ATTORNEY GENERAL



JOE T. CAWTHORN

A THRILLING CHAPTER OF REAL-LIFE HISTORY

Out of the clay hills of GRANT PARISH, and from the dark farm lands of lower DESOTO PARISH, there has risen a sandy-haired youth, whose imagination, political fire, and inspirational messages have fired the will of the people of Louisiana to return to liberal government — that man is JOE T. CAWTHORN.

Denied the usual pursuits of happy childhood, and forced by necessity to do hard farm work, eager, energetic, ambitious JOE T. CAWTHORN completed his high school education, entered college, and determined upon a legal career.

JOE completed the work for his A. B. degree at Louisiana State Normal College, at Natchitoches, and immediately entered Law School at L. S. U. Throughout his college days, JOE was compelled to work at various and sundry jobs, such as trimming hedge, milking cows, mowing lawns — anything to enable him to pay his expenses and to send home money to his aged parents.

JOE took the bar examinations in March of 1936, and was admitted to the practice of the law. JOE CAWTHORN has since become recognized for his achievements in the legal field, he enjoys an extensive law practice, and he has handled legal matters of the humblest of clients, and he has practiced before the United States Supreme Court.

Of sturdy parents, but from humble surroundings, JOE T. CAWTHORN, through study, work, and determination has risen to occupy a place as one of the outstanding attorneys of Louisiana — and he now seeks a promotion, based on his attainments and qualifications only, to the post of ATTORNEY GENERAL of the State of Louisiana.

Truly, JOE'S rise is the thrilling story of opportunity in America, and JOE'S success is, and will be, the success of every boy of humble circumstances who labors to obtain his goal in our Democracy!



Mr. and Mrs. J. W. Cawthorn, parents of JOE T. CAWTHORN

A RECORD OF PUBLIC SERVICE

Feeling well qualified for the position, and seeking a justified promotion, JOE T. CAWTHORN, soon after his election to the State Senate, indicated his desire to further serve the people of Louisiana as their ATTORNEY GENERAL.

Knowing that vested privilege and special corporate interests, in tight control of the state administration, would seek, by any and every means at their command, to prevent the rise to such a position of authority, anyone not of their own particular cast—or of their own peculiar social background and environment, and amenable to their wicked demands—JOE T. CAWTHORN began work, hard and in earnest, to attain the position of ATTORNEY GENERAL OF LOUISIANA, at the hands of the entire citizenship of Louisiana.

JOE T. CAWTHORN, having established himself, and the governmental policies for which he stood, began this present campaign with the thought in mind that THERE WAS BUT ONE ISSUE to be placed before the public—that issue to be only one of QUALIFICATIONS! JOE T. CAWTHORN was happy to cast the tenor of his campaign upon that basis, with, as his opponent, any other man in the State of Louisiana.

In the first primary election, despite the efforts to divert the campaign from that of issues to a campaign of personalities, JOE T. CAWTHORN received 176,712 votes—he led his closest opponent by 48,641 votes, and he led in Six out of Eight Congressional Districts. So gratifying was his vote, in fact, that he received 10,000 more votes than the highest candidate for Governor.

In spite of the attempt to side-track the issues of the campaign; in spite of the heaps of personal character assassination relied upon by the special interests—and voiced by the New Orleans Press—yes, in spite of these, all seasoned political observers acknowledge that JOE T. CAWTHORN is a SURE WINNER!

THE PRESENT CAMPAIGN

By dint of his own self-sacrifice, and having personally experienced the many needs of the "masses of the people," JOE T. CAWTHORN subscribes to those theories of government which have for their goal the "greatest good for the greatest number," and government for the benefit of the masses of the people.

JOE T. CAWTHORN has, therefore, spent his early political life in a struggle to direct and encourage a Reform Movement in this State—and in an attempt to guide the channels of governmental service into the broad Highways of greater good for the people of Louisiana.

Having risen from the ranks of the people—and being disposed to fight for the interests of the masses of the people—and against special provileges to the vested interests of the few—JOE T. CAWTHORN offered for the State Senate in 1940. He was elected, and from 1940 to 1944, in the Senate, he fought hard for those pledges upon which he was elected by the people.

JOE T. CAWTHORN opposed the Sales Tax, and the imposition of additional taxation; and he opposed the creation of the Crime Commission. He conducted open, clean, and vigorous fights against them. JOE T. CAWTHORN supported these measures seeking to benefit the people—he supported the reduction of costs of automobile licenses; and he sought to create farm-to-market roads. He sought to increase the pay of school teachers, of school bus drivers.

JOE T. CAWTHORN, humble, earnest, sincere and able, became the recognized champion of the rights of the people, as opposed to selfish special interests. By his fight for the right, JOE T. CAWTHORN brought down upon his head, the combined fury of the JONES' ADMINISTRATION, and the tools of the selfish, special interests.

THERE IS BUT ONE ISSUE—QUALIFICATIONS

JOE T. CAWTHORN is well qualified, by education, by experience, by temperament, for the office of Attorney General. He is a practicing attorney, learned in all of our laws, legal rulings, activities and interpretations. He is active in the practice of the law! He has practiced law in the District Courts, the Appellate Courts, State Supreme Courts, all Federal District and Appellate Courts, and in the United States Supreme Court. His is a genuine love and affection for his profession! His is a career which has risen from humble circumstance, to one of the outstanding legal careers of our State. His career will continue, and is always before him, and in the future!

On the other hand, the special privileged interests, and the vested corporate clique, now in control of our State Government, has selected as JOE CAWTHORN'S OPPONENT, a politician who had abandoned the active practice of the law — and one who has not, at any time, secured recognition in his profession as a student of the law! JOE CAWTHORN'S opponent was selected, not for his legal attainments, but for his docile acceptance of political dictatorship. The Special Interests do not want a man who will not accept that dictatorship. They do want a man they can at all times use and control. Thus, despite the fact that the man had not opened a law book in almost four long years, and in spite of the fact that he had no record of achievement upon which to stand, and in spite of the fact that the man had, for all practical purposes, deserted his own profession, was a mere political cog in a dictator's machine, he was selected and chosen as Mr. Cawthorn's opponent!

JOE T. CAWTHORN offers a review of his record, his achievements, and his talents — energy, devotion, and experience, as a comparison with the lack of talent, with the lack of legal achievement, with the lack of experience, and with the evident lack of devotion — as to that of his opponent!

THERE IS BUT ONE ISSUE! Don't be persuaded to be undemocratic and think otherwise! There is but ONE QUESTION—Which of the two men is the better qualified for the position of ATTORNEY GENERAL?

FIRST SMOKESCREEN

In an effort to divert the attention from the issues — (and because their candidate so woefully lacked real qualifications) — the tools of the Special Interests, the soulless despoilers of character, reputation, the New Orleans Press, have given vent to their hate, and to their evident determination to prevent honest labor from achieving an honest goal, when that labor is not of their special class. They have charged that JOE T. CAWTHORN lacked the courage, and the responsibility, that other men possessed, and for these reasons remained out of the armed services of this country. Even as they uttered those words, they knew they were untrue — false — unfair — vicious — slanderous — libelous — and yet, they desperately tried to avoid the real issues of the campaign.

Displayed in this advertisement are the real reasons no call has been made upon JOE T. CAWTHORN — solely dependent upon him for support are his aged parents, 84, and 77 years of age (above right) and the three small children of his widowed sister (lower center).

JOE T. CAWTHORN is a patriotic, loyal, steadfast, kindly, generous, gentlemanly, manly citizen, and when called upon to do so, will immediately respond to the call of his country!



Freddie Joe, age 9, Billie, age 7, and Jimmie, age 4, children of Joe Cawthorn's widowed sister, and solely dependent on Joe Cawthorn.

SECOND SMOKESCREEN

Having failed in the first primary to divert the voters from the real issues of the campaign — **the real issues being only the qualifications of the candidates (and Joe T. Cawthorn's qualifications are far and above those of his opponent)** — The slimy tools of indecent political conduct, the New Orleans Press — have attempted another smokescreen, in the second primary, in the vain hopes that this one will succeed where its predecessor met with ridiculous failure.

The misquoters have attempted to dupe the public into believing that JOE T. CAWTHORN would be so lacking in political acumen as to deliberately offend the voters of French descent. Ridiculous on the face of it! These same misquoters have attempted to cause the good French citizens to believe that JOE T. CAWTHORN is not a tolerant, kindly, humane and sympathetic man.

The fact is that JOE T. CAWTHORN is deeply sympathetic to the problems of the proud French people, as for example, when he as Senator, of his own volition, introduced much beneficial legislation in their behalf.

Any attempt to blacken the character, or besmirch the true record of JOE T. CAWTHORN, is but another attempt to divert the issues from the lack of real QUALIFICATIONS of the opponent of JOE T. CAWTHORN, and to detract from the splendid achievements, the high qualifications, the fine character and excellent record of Louisiana's next Attorney General — JOE T. CAWTHORN.

YOUR VOTE IS EARNESTLY SOLICITED!

VOTE THE
MORGAN-LONG
TICKET

FOR

JOE T. CAWTHORN

LOUISIANA'S NEXT ATTORNEY GENERAL

YOUR VOTE IS DEEPLY APPRECIATED!

VOTE THE
MORGAN-LONG
TICKET

NAZI FACTORIES

(Continued from First Page)

said, when the Eighth United States air force alone dropped 7,955 tons of bombs in Germany—a greater amount than that force dropped during its entire first year of operations in the European theater.

With the teonage of the Italy-based 15th United States air force, the American total rose to 9,425.

The spokesman expressed belief that Germany had lost her last hope of maintaining a successful air defense. She cannot prevent the strategic bombing of any target in Germany, he declared, coupling this flat assertion with a promise that Allied operations would increase as the year progressed.

In yesterday's attacks by the Eighth from Britain and the 15th from Italy, the Americans threw more than 1,200 heavy bombers and from 1,000 to 1,100 fighters against the German air force and its factories.

The climactic night attack on Augsburg by the R. A. F. was carried out in two sections, solid blows spaced two and one-half hours apart.

The city is an important Messerschmitt assembly center and site of the great Maschinen Fabrik Augsburg Nurnemburg works—the most important German plant producing Diesel engines.

The R. A. F. fliers, returning from the 1,060-mile round trip, said Nazi fighters had been so exhausted by weeks of their vain defense that opposition over the target was weak. Flak was fairly intense, however, and searchlights were busy.

Major General James H. Doolittle and Air Marshal Sir Arthur Harris, American and British chiefs of the strategic bomber forces in Britain, examined together early this morning the first reports on the Augsburg attacks. They also discussed the similar attack on Schweinfurt the night before.

At least 14 centers of the German aircraft industry were hit repeated smashing blows during the week—Regensburg in four separate attacks; Augsburg and Schweinfurt three each; Leipzig, Gotha, Bernburg, Brunswick, Stuttgart and Steyr, twice each; and Tutow, Oschersleben, Aschersleben, Hannover, Halberstadt and Fuerth once each. Several of these cities had more than one plant that was hit.

It was announced that the German air force lost 142 planes in attempting to stop the American assaults on Stuttgart, Fuerth, Augsburg and Regensburg by daylight yesterday.

The American forces reported the operations cost 69 bombers and eight fighters from the Eighth and 15th air forces.

MORGAN ABSENT

(Continued from First Page)

pendent candidate supported by the independent people of Louisiana. Davis (rival candidate James H. Davis) polled only 167,000 votes in the first primary, about one-third of the total vote. On the other hand 312,000 votes, or practically two-thirds of the people of Louisiana cast their ballots for the seven independent candidates for governor, all of whom were definitely against the Jones-Davis faction. And today * * * I am ably and actively supported by four of the former candidates for governor.

"These 312,000 independent voters were seeking to elect an independent candidate * * *.

"I have earnestly endeavored throughout the campaign to show the people of Louisiana that I am unbiased and uncontrolled by any man or group of men in the state, and I am firmly convinced that the voters are now persuaded * * *."

RED CROSS

(Continued from First Page)

ecutive committee, that if the public fully realized the extent of the job being done by the Red Cross, it would not need to be asked for a contribution to this worthy cause. The greatest selling point for the Red Cross is the work it does to save the lives of our boys.

"Larger contributions must be given this year to meet the larger quota, for not one of us can escape the personal responsibilities of an all-out war. Every man, woman, and child can and must make some real contribution to the ultimate victory that will be ours," stated Mr. Kellogg.

SHARP BOOST

(Continued from First Page)

tives and the National Cooperative Milk Producers federation protested in a statement that nearly half the 1,700,000 deferred agricultural workers of draft age might be drafted. More rather than fewer, farm workers will be required this year, they said, if food production goals are to be met.

Hershey told a senate agriculture subcommittee studying the draft situation that 240,000 men a month would have to be drafted from now to July 1.

JAP SHIP SUNK

(Continued from First Page)

parked Japanese planes. There was no air opposition.

General Douglas MacArthur's communique reported a combined army-navy aerial assault against "the weakening enemy base" of Rabaul, New Britain. More than 150 Solomons-based planes participated and for the fifth straight raid, there was no air interception.

A headquarters spokesman added that Rabaul's anti-aircraft fire was very weak. One hundred tons of explosives were dumped on airdrome supply areas and ground installations in the area. An ammunition dump was blown up and a power plant destroyed.

Ground forces on the Saidor front have occupied Biliau, Warai and Sindaman, small villages northwest of Saidor.

JAPANESE ON MANY ISLANDS ARE WORRIED

UNITED STATES PACIFIC FLEET HEADQUARTERS, Pearl Harbor, Feb. 26.—(AP)—Roving American naval forces of great power, which already have struck the Marianas, 3,860 miles west of Pearl Harbor, today gave Japanese garrisons on scores of central Pacific islands grave cause for anxiety.

After two years of smug security, while the war was being fought thousands of miles away, these enemy troops must now be watching the horizon with the alertness that danger breeds.

They had cause for fear. Their officers knew that Saipan, Tinian and Guam had been bombed on February 22 (the Japanese radio said only today that American "naval formations are attacking" Guam). Saipan and Tinian are in the Marianas.

They knew that Truk, the huge staging point and naval station in the Carolines, was attacked February 16.

And Japanese garrison commanders, on strategic islands, at least, doubtless knew of other recent American naval thrusts far to the north at Paramushiro, in the Kuriles, and in the south, in the Bismarck archipelago area.

They may have known that all of Eniwetok atoll, westernmost of the Marshalls, this week fell to American soldiers and marines who shot the defenders out of trees and dug them out of holes.

There was no telling where the American naval forces ranging the central Pacific would strike next. And what has puzzled the American navy—the whereabouts of the Japanese imperial grand fleet—was not only puzzling but dismaying to the defenders of Japanese islands, left to their own devices by its absence.

Admiral Chester W. Nimitz said at Pearl Harbor that the enemy fleet had lost so many destroyers and supply train ships it was unbalanced, and had dodged the fight.

Power in the air—the factor that could have made up for the absence of the Japanese fleet from Japan's inner circle of island defenses—also was on the side of the attacking United States forces.

GERMAN ARMY

(Continued from First Page)

on a continuous 155-mile front extending from the shore of Lake Peipus and running about 20 miles north of Pskov to the Leningrad-Pskov railway where the station of Novosselye 26 miles southeast of Pskov was captured yesterday.

Then the line swings to the southeast across the Leningrad-Pskov highway and down to the newly-captured town of Porkhov, 45 miles east of Pskov on the railroad from Staraya Russa. Then it continues south along the Novosokolniki railway to the station of Ustrina, 18 miles west of Novosokolniki on the railroad to Riga.

That was the line as pictured by two broadcast Moscow communiques recorded by the Soviet monitor.

The communiques also presented a picture of a swift, general Russian advance, with the Germans putting up strong fights for occasional hedgehog positions.

In the advances which captured Porkhov and Novosselye—the drive on Pskov and its fifth railways and two highways—over 1,200 Germans were killed, Moscow said. In this area 150 communities were taken. South of Porkhov, the last important town before Pskov, the Russians crossed the Shelon river and reached the Porkhov-Chudnovo highway.

The communique said that in this area one group of Russians captured German guns and ammunition, turning them in the opposite direction and opened fire on retreating enemy units.

On the second part of this front, the area from Porkhov south to Novosokolniki, 218 localities were declared captured, including eight railway stations. The Germans thus were forced back to the Pskov-Idritsa railroad for north-south communications.

In this fighting a regiment of Germans was routed and 700 killed. Typical of the fighting was one attack described in the late Moscow bulletin.

"Red army men penetrated into the enemy rear and made a night raid on a village occupied by a company of German infantry. The attack was so sudden that none of the Germans had time to escape. The majority was killed and the remainder was taken prisoner."

TITO TODAY



Rarely photographed Marshal Josip ("Tito") Broz, Yugoslav Partisan guerilla leader, is shown above in his latest picture, just received in this country.

KIRKE L. SIMPSON

(Continued from First Page)

counting on unprecedented early spring thaws to bog down the Russian offensive and permit the getaway short of a supreme disaster in the field.

Yet weather portents of the days and weeks ahead offer Germany no relief from the Allied two-way bombing attack from Britain and Italy ripping at vital war industries in Germany day and night. That it is a prelude to the Anglo-American amphibious assault from the west goes without saying. Nazi leaders so read it, the retreat from the Dnieper is in part traceable to that. The hour when German lines in the east must be shortened to free troops to meet western invaders has struck.

DAVIS SAYS

(Continued from First Page)

things I have told you that I will do those I will do. The things I have told you I would try to do with your help, I shall try to do and I can do with your support and cooperation. I am perfectly aware of the grave responsibilities I assumed when I first offered for the high office of governor and I know that well the remainder of the tasks that will confront me when elected to that office."

"I have no fear of meeting those tasks." Davis declared, "nor of carrying out those responsibilities. I am convinced that I can lead to Louisiana four years of constructive, progressive service that will go far to make this state a better place in which to live."

LONG GROUP

(Continued from First Page)

the expansion of the Northeast Junior college here for the benefit of all of the youth of northeast Louisiana."

Mr. Long added that his audiences that New Orleans would give the entire Morgan-Long ticket a majority of from 25,000 to 30,000 votes, and Mrs. Daigle again read a telegram from H. B. Conner, former state treasurer, in which Conner announced his support of Daigle in Tuesday's second primary.

Fredericks, former president of Louisiana State Normal college and recently redicted as senator from Natchitoches and Red River parishes, introduced the speakers, and urged full support for the entire Morgan-Long ticket.

15,000 NAZIS

(Continued from First Page)

meet the threat to Rome, the spokesman said.

His statement, issued on a day of relative lull on the Italian front except for heavy artillery duelling, was the first overall summary of the beachhead situation since the landing. It said:

"Enemy casualties cannot be accurately assessed at present, but we calculate that they may well be as much as 15,000 since January 22. This figure included 2,816 prisoners so far reported."

(There have been no figures issued on Allied casualties in the beachhead fighting alone. On February 17 Secretary of War Stimson said that total American casualties in Italy since the landings at Salerno last September were 4,158 killed, 18,154 wounded and 6,429 missing.)

The fierce four-day German attack which has just been thrown back managed to penetrate the Allied Anzio positions to "a depth of two kilometers astride the main road" before being held all along the line, the announcement said.

This summary of the month's fighting on the beachhead apparently referred to the road running due north from Anzio. Questioned concerning a discrepancy between this two-kilometer figure and previous admissions of deeper penetrations, the spokesman said that it represented the net loss after the Allies had flung the German forces back.

The statement made two things clear:

1. That Nazi Field Marshal Kesselring roped to gain "for Germany a spectacular military victory which she needs so badly," and

2. That, having failed, he now is massing more power to try again.

The landings just five weeks ago this morning represented a terrific threat to the communications of the German Tenth army plus political potentialities in the danger to Rome, the spokesman said, and Marshal Kesselring therefore concentrated the German Fourteenth army against the beachhead, building it up to at least ten divisions by February 20.

Three reinforced infantry regiments were brought from Germany proper, and an important secondary result of the landing was a dislocation of a German plan to relieve some of the best Nazi divisions in Italy, probably for a later strengthening of the invasion coasts of western Europe.

When the enemy offensive was launched against the beachhead it followed the Germans' favorite pattern, concentrating five divisions on an extremely narrow front and hurling them forward under cover of a tremendous artillery barrage with dive-bomber support. At least one battalion of heavy tanks brought from Germany also entered the battle, the spokesman said.

Ground action was slowed by February winds which brought rain and snow, and there was little sign of improvement in the weather.

Headquarters announced that the Allied right flank in the Pontine marsh area of the beachhead beat back an ineffective Nazi probing attack yesterday and thwarted new German attempts to infiltrate through Allied lines southwest of Carroceto.

forced the Fifth army amphibious forced the Fifth army amphibious troops to brace temporarily without air support for Field Marshal Kesselring's next push, but the bad weather had its good points, the curtailed air activity leaving Anzio shipping free of the Nazi dive-bombing danger.

In the spectacular air war against airplane production plants in Germany, carried on from both Britain and Italy, American planes based in Italy shot down 93 rocket-firing and cannon-firing enemy fighter planes while attacking Regensburg Friday, headquarters disclosed today.

There were intense air battles, some lasting as long as two hours, and 39 American bombers and five fighters were listed as missing, but the target was reported left in ruins. Fifteenth air force bombers also attacked the upper Adriatic ports of Zara in Yugoslavia and Fiume and Pola in Italy and also an air field near Graz in Austria.

The Germans maintained a steady pressure on the beachhead and kept up a constant harrassment by shell and bomb, while the so-called main Fifth army front remained relatively stationary except for patrolling. What few enemy forays braved the snow flurries in the mountain sectors of the Cassino front were flung back.

West coast factories in the United States had an average of almost 100 planes a day between Pearl Harbor and December, 1943.

ALLIES FAST

(Continued from First Page)

where it can stab at the heart of Germany itself.

In 1940 the Germans failed to knock out R. A. F. fighter strength, and then shifted to bombing cities and factories, and they failed there too because the fighters made their losses too high. The Allied air command is not making the same mistake.

Trying to meet this great Allied air offensive, the Germans have taken to striking quick, savage airblows at London with a twofold hope. One to disrupt some of the Allied west front military effort, and the other is to conduct raids which have propaganda value on the home fi

The Allied war effort is too far vanced to be seriously injured these air blows, which lack the cisive wallop of the R. A. F. American efforts. Confident Lond ers seeing victory in sight are wi to take the best the Germans hav offer as long as necessary.

Colombia is the world's princ source for emeralds and in the duction of platinum is surpassed by Russia.

The Church of Christ

Invites You To Turn Your Radio Dial To

KWKH

Each Sunday Morning At 8:30
And Hear

Evangelist V. E. Howard

Opens 11:45 9c-30c-44c

PARAMOUNT
PHONE 1567

TODAY ONLY



Added
● "Wagon Wheels West"
● "The Herring Murder Case"
Color Cartoon
● Latest News Events

4 DAYS—OPENS MONDAY

GINGER ROGERS
Tender Comrade

Open 11:45 CAPITOL Phone 1704
Admission 9c-40c Any Time

TODAY THRU TUESDAY

ONE WOMAN ALONE
Against Love!

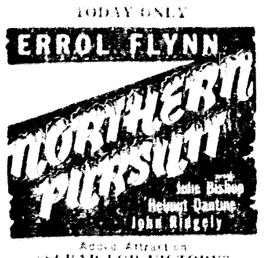


Bette DAVIS
Old Acquaintance

MIRIAM HOPKINS
CIG YOUNG
JOHN LODER
DOLORES MORAN

FEATURETTES
● Color Cartoon
● Latest War News

DELTA
PHONE 3131
Opens 11:45—Adm. 9c and 22c All Times
TODAY ONLY
ERROL FLYNN



Added Attraction
"SCRAP FOR VICTORY"
and News
MONDAY AND TUESDAY
Double Feature
RICK VALLIN in
"SMART GUY"
And Feature No. 2 is
PRESTON FOSTER in
"Thunderbirds"

● DRINK
ICE COLD BEER
Sold Also By the Case at
TRIANON
701 Louisville Phone 6628
Service Men Welcome

STRAND THEATER
Sunday and Monday
"Panama Hattie"
with
Red Skelton and
Ann Sothern

RIALTO THEATER
SUNDAY AND MONDAY
THE PLANE THAT BLASTED THE BLITZ
—and broke a woman's heart!



SAMUEL GOLDWYN Presents
SPITFIRE
Starring LESLIE HOWARD · DAVID NIVEN
Released by RKO Radio Pictures
Pilots and other Personnel of the R.A.F. Fighter Command
A LESLIE HOWARD Production

Opens 11:45 Phone 1610

JOY

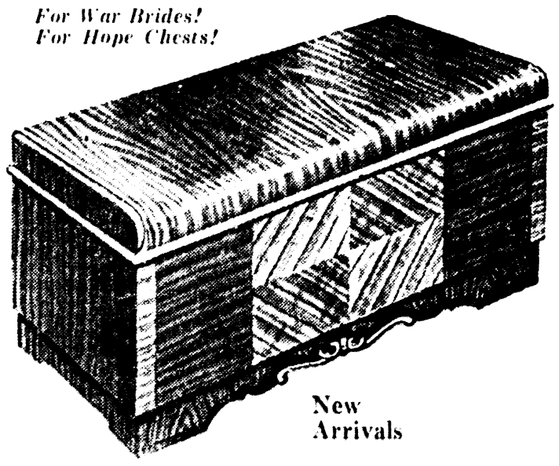
Admission 9c-15c Colored 17c All Time

SUNDAY AND MONDAY



ALSO
"PRAIRIE THUNDER"
Starring Dick Foran (The Singing Cowboy), Ellen Clancy, Frank Orth, Wilfred Lucas

For War Brides!
For Hope Chests!



New Arrivals

Smart Modern

CEDAR CHEST

It's a "must" for keeping civilian woolens safe from harm. It's a grand addition to your room, too, because of the way in which genuine striped walnut veneers have been "worked" into a smart modern design with a waterfall top.

Dixie Saves You 35%

DIXIE BEDDING & FURNITURE CO. "Saves You 35%"

Corner Washington and 9th Sts.

EXTRA!

Special Announcement

U. S. Navy Needs 17-Year-Old Youths

An unlimited number of qualified youths are needed for training as Radar Technicians. Training includes 10 months of study of the theory of radio, electronics and sound.

Apply
U. S. NAVY RECRUITING STATION
304 POST OFFICE BLDG.
MONROE, LA.

This Ad Sponsored By
Primos Cafeteria
333 DeSiard St.

L. E. FRAZAR

Candidate for Superintendent of Education

Answers Groundless Charges Made Against Him!

There has appeared in the press recently a political advertisement seeking to discredit my candidacy by three ladies, two of whom are politically connected and identified as follows: Mary Victoria Weinmann, wife of Rudolph J. Weinmann, Sam Jones appointed attorney for the New Orleans Charity Hospital at a salary of $3,000 per annum; Mary C. Spencer, sister of the late Walker Spencer, senior partner of the Times-Picayune law firm of Spencer, Gidiere, Phelps and Dunbar.

It is apparent that the publication of this political advertisement by these ladies was inspired by an ulterior motive and not by a disinterested and patriotic desire to see the best candidate elected to the office of Superintendent of Education.

These charges are wholly untrue and are entirely without foundation in fact.

As to the charges made by these Jones-Davis supporters that there was once a bill of particulars filed against L. E. Frazar in the Federal Court for having received $1,000 out of graft money from a highway truck deal, I wish to deny emphatically that there has ever been a bill of particulars or charge of any kind filed against me in the Federal Court or any other court of this State or Nation and I further deny with all the emphasis at my command that I ever knowingly participated directly or indirectly in the receipt of any sum or sums of money arising out of any graft deal of any kind or nature whatsoever. In answer to the scurrilous circular which has been priated in the newspapers and circulated throughout the State against me, I wish to submit the following letter from O. John Rogge, Assistant Attorney General of the United States:

DEPARTMENT OF JUSTICE
WASHINGTON, D. C.
July 17, 1940.

Mr. L. E. Frazar, President,
Southwestern College,
Lafayette, Louisiana.
Dear Sir:

In the recent trial of the case entitled United States vs. Richard W. Leche, et al, it was proved that the Louisiana State Highway Commission purchased certain automobile trucks from the Younger Motor Company of Alexandria, Louisiana.

It was further proved that in connection with that sale an illegal payment of a kick back was made to James Thomas in the amount of $53,000 and it was also proved that $31,000 of this amount was paid to Richard W. Leche, who was then Governor of Louisiana. A large part of the remaining $22,000 paid to Thomas was distributed to various persons by Thomas, or his secretary, upon instructions of Leche. It was proved at the trial that of this sum $1,000 was paid to you.

Your testimony as a Government witness at this trial was to the effect that you had incurred certain expenses in connection with a political campaign on behalf of the faction which gave its support to Leche. You also testified that you requested Leche to repay these expenses to you, and that he sent you to Thomas for the money, and that Mrs. Jolissant, Mr. Thomas' secretary, actually paid you $1,000. Although Thomas testified that this payment was made out of the proceeds of the illegal kick back referred to above,

There was no evidence whatsoever that you had any knowledge that the money received by you came from this source. Under these circumstances, there is no basis for any assumption that you were involved in the criminal aspects of the foregoing transaction.

According to your testimony you simply received a sum of money which you believed was due in payment of a legitimate debt. ***In the absence of any incriminating evidence with respect to this matter, it would seem that you are innocent of any criminal conduct under the foregoing facts.***

You may make such use of this letter as you see fit provided that you understand that the statements herein are confined to the facts as we presently understand them. (Emphasis mine.)

Respectfully,
O. JOHN ROGGE,
Assistant Attorney General.

In conclusion I might add that on the 1st day of March, 1942, I was appointed by the U. S. Government as head of the Office of Price Administration for the State of Louisiana, and held that position for approximately two years before I resigned the same to become a candidate for Superintendent of Education in this campaign. As anyone familiar with Federal appointments will tell you, any appointee to such an office must undergo a careful, searching and rigid investigation from the cradle to the present day before he is ever given such an appointment. Now, in all candor and in all fairness, I ask the voters of Louisiana if they believe, as the authors and publishers of this vile and insidious political advertisement hereinabove referred to would have you believe, that if my background showed reprehensible and dishonorable conduct and transactions I could ever have been appointed to and allowed to serve two years in such an important Federal position?

The answer to this question is quite obvious. Had my past personal or political reputation shown the slightest blemish the glaring searchlight of investigation by the Government would have caused that blemish to stand out in bold relief and I would never have been permitted to become a department head of the United States Government, as I have been for the past two years.

I shall be on a statewide radio hook-up Sunday, February 27, at 6:15 P.M.; and on WJBO, Baton Rouge, and KALB, Alexandria, at 7:15 P.M. on the same day; and I would appreciate your listening in if convenient. I earnestly solicit your vote and support on Tuesday, February 29, 1944.

L. E. FRAZAR,
Candidate for Superintendent
of Education.

NAZI FACTORIES

(Continued from First Page)

said, when the Eighth United States air force alone dropped 7,935 tons of bombs in Germany—a greater amount than that force dropped during its entire first year of operations in the European theater.

With the tonnage of the Italy-based 15th United States air force, the American total rose to 9,425.

The spokesman expressed belief that Germany had lost her last hope of maintaining a successful air defense. She cannot prevent the strategic bombing of any target in Germany, he declared, coupling this flat assertion with a promise that Allied operations would increase as the year progressed.

In yesterday's attacks by the Eighth from Britain and the 15th from Italy, the Americans threw more than 1,200 heavy bombers and from 1,000 to 1,100 fighters against the German air force and its factories.

The climactic night attack on Augsburg by the R. A. F. was carried out in two sections, solid blows spaced two and one-half hours apart.

The city is an important Messerschmitt assembly center and site of the great Maschinen Fabrik Augsburg Nuremburg works—the most important German plant producing Diesel engines.

The R. A. F. fliers, returning from the 1,060-mile round trip, said Nazi fighters had been so exhausted by weeks of their vain defense that opposition over the target was weak. Flak was fairly intense, however, and searchlights were busy.

Major General James H. Doolittle and Air Marshal Sir Arthur Harris, American and British chiefs of the strategic bomber forces in Britain, examined together early this morning the first reports on the Augsburg attacks. They also discussed the similar attack on Schweinfurt the night before.

At least 14 centers of the German aircraft industry were hit repeated smashing blows during the week—Regensburg in four separate attacks; Augsburg and Schweinfurt three each, Leipzig, Gotha, Bernburg, Brunswick, Stuttgart and Steyr, twice each; and Tutow, Oschersleben, Aschersleben, Hannover, Halberstadt and Fuerth once each. Several of these cities had more than one plant that was hit.

It was announced that the German air force lost 142 planes in attempting to stop the American assaults on Stuttgart, Fuerth, Augsburg and Regensburg by daylight yesterday.

The American forces reported the operations cost 69 bombers and eight fighters from the Eighth and 15th air forces.

MORGAN ABSENT

(Continued from First Page)

pendent candidate supported by the independent people of Louisiana. Davis (rival candidate James H. Davis) polled only 167,000 votes in the first primary, about one-third of the total vote. On the other hand 312,000 votes, or practically two-thirds of the people of Louisiana cast their ballots for the seven independent candidates for governor, all of whom were definitely against the Jones-Davis faction. And today * * * I am ably and actively supported by four of the former candidates for governor.

"These 312,000 independent voters were seeking to elect an independent candidate * * *.

"I have earnestly endeavored throughout the campaign to show the people of Louisiana that I am unbiased and uncontrolled by any man or group of men in the state, and I am firmly convinced that the voters are now persuaded * * *."

RED CROSS

(Continued from First Page)

ecutive committee, that if the public fully realized the extent of the job being done by the Red Cross, it would not need to be asked for a contribution to this worthy cause. The greatest selling point for the Red Cross is the work it does to save the lives of our boys.

"Larger contributions must be given this year to meet the larger quota, for not one of us can escape the personal responsibilities of an all-out war. Every man, woman, and child can and must make some real contribution to the ultimate victory that will be ours," stated Mr. Kellogg.

SHARP BOOST

(Continued from First Page)

tives and the National Cooperative Milk Producers federation protested in a statement that nearly half the 1,700,000 deferred agricultural workers of draft age might be drafted. More, rather than fewer, farm workers will be required this year, they said, if food production goals are to be met.

Hershey told a senate agriculture subcommittee studying the draft situation that 240,000 men a month would have to be drafted from now to July 1.

JAP SHIP SUNK

(Continued from First Page)

parked Japanese planes. There was no air opposition.

General Douglas MacArthur's communique reported a combined army-navy aerial assault against "the weakening enemy base" of Rabaul, New Britain. More than 150 Solomons-based planes participated and for the fifth straight raid, there was no air interception.

A headquarters spokesman added that Rabaul's anti-aircraft fire was very weak. One hundred tons of explosives were dumped on airdrome supply areas and ground installations in the area. An ammunition dump was blown up and a power plant destroyed.

Ground forces on the Saidor front have occupied Biliau, Warai and Sindaman, small villages northwest of Saidor.

JAPANESE ON MANY ISLANDS ARE WORRIED

UNITED STATES PACIFIC FLEET HEADQUARTERS, Pearl Harbor, Feb. 26.—(AP)—Roving American naval forces of great power, which already have struck the Marianas, 3,800 miles west of Pearl Harbor, today gave Japanese garrisons on scores of central Pacific islands grave cause for anxiety.

After two years of smug security, while the war was being fought thousands of miles away, these enemy troops must now be watching the horizon with the alertness that danger breeds.

They had cause for fear. Their officers knew that Saipan, Tinian and Guam had been bombed on February 22 (the Japanese radio said only today that American "naval formations are attacking" Guam). Saipan and Tinian are in the Marianas.

They knew that Truk, the huge staging point and naval station in the Carolines, was attacked February 16.

And Japanese garrison commanders, on strategic islands, at least, doubtless knew of other recent American naval thrusts far to the north at Paramushiro, in the Kuriles, and in the south, in the Bismarck archipelago area.

They may have known that all of Eniwetok atoll, westernmost of the Marshalls, this week fell to American soldiers and marines who shot the defenders out of trees and dug them out of holes.

There was no telling where the American naval forces ranging the central Pacific would strike next. And what has puzzled the American navy—the whereabouts of the Japanese imperial grand fleet—was not only puzzling but dismaying to the defenders of Japanese islands, left to their own devices by its absence.

Admiral Chester W. Nimitz said at Pearl Harbor that the enemy fleet had lost so many destroyers and supply train ships it was unbalanced, and had dodged the fight.

Power in the air—the factor that could have made up for the absence of the Japanese fleet from Japan's inner circle of island defenses—also was on the side of the attacking United States forces.

GERMAN ARMY

(Continued from First Page)

on a continuous 175-mile front extending from the shore of Lake Pskov, and running about 20 miles north of Pskov to the Leningrad-Pskov railway where the station of Novoselye, 26 miles northeast of Pskov was captured yesterday.

Then the line swings to the southeast across the Leningrad-Pskov highway and down to the newly-captured town of Porkhov, 45 miles east of Pskov on the railroad from Staraya Russa. Then it continues south along the Novosokolniki railway to the station of Ustrugi, 18 miles west of Novosokolniki on the railroad to Riga.

That was the line as pictured by two broadcast Moscow communiques recorded by the Soviet monitor.

The communiques also presented a picture of a swift, general Russian advance, with the Germans putting up strong fights for occasional hedgehog positions.

In the advances which captured Porkhov and Novoselye—the drive on Pskov and its four railways and two highways—over 1,500 Germans were killed, Moscow said. In this area 150 communities were taken. South of Porkhov, the last important town before Pskov, the Russians crossed the Shelon river and reached the Porkhov-Chikhachevo highway.

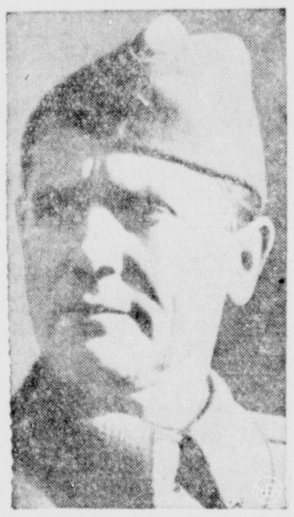
The communique said that in this area one group of Russians captured German guns and ammunition, swung them in the opposite direction and opened fire on retreating enemy troops.

On the second part of this front, the area from Porkhov south to Novosokolniki, 218 localities were declared captured, including eight railway stations. The Germans thus were forced back to the Pskov-Idritsa railroad for north-south communications.

In this fighting a regiment of Germans was routed and 700 killed. Typical of the fighting was one attack described in the late Moscow bulletin.

"Red army men penetrated into the enemy rear and made a night raid on a village occupied by a company of German infantry. The attack was so sudden that none of the Germans had time to escape. The majority was killed and the remainder was taken prisoner."

TITO TODAY



Rarely photographed Marshal Josip ("Tito") Broz, Yugoslav Partisan guerilla leader, is shown above in his latest picture, just received in this country.

KIRKE L. SIMPSON

(Continued from First Page)

counting on unprecedented early spring thaws to bog down the Russian offensive and permit the getaway short of a supreme disaster in the field.

Yet weather portents of the days and weeks ahead offer Germany no relief from the Allied two-way bombing attack from Britain and Italy ripping at vital war industries in Germany day and night. That it is a prelude to the Anglo-American amphibious assault from the west goes without saying. Nazi leaders so read it, the retreat from the Dnieper is in part traceable to that. The hour when German lines in the east must be shortened to free troops to meet western invaders has struck.

DAVIS SAYS

(Continued from First Page)

things I have told you that I will do those I will do. The things I have told you I would try to do with your help, I shall try to do and I can do with your support and cooperation. I am perfectly aware of the grave responsibilities I assumed when I first offered for the high office of governor and I know full well the magnitude of the tasks that will confront me when elected to that office."

"I have no fear of meeting these tasks," Davis concluded, "and of carrying out these responsibilities. I am convinced that I can bring to Louisiana four years of constructive, progressive restful administration that will go far to raise this state to its proper place among the states."

LONG GROUP

(Continued from First Page)

the expansion of the Northeast Junior college here for the "benefit of all of the youth of northeast Louisiana."

Maloney again told his audiences that New Orleans would give the entire Morgan-Long ticket a majority of from 25,000 to 30,000 votes, and Mrs. Daigle again read a telegram from H. B. Conner, former state treasurer, in which Conner announced his support of Daigle in Tuesday's second primary.

Fredericks, former president of Louisiana State Normal college and recently reelected as senator from Natchitoches and Red River parishes, introduced the speakers, and urged full support for the entire Morgan-Long ticket.

15,000 NAZIS

(Continued from First Page)

meet the threat to Rome, the spokesman said.

His statement, issued on a day of relative lull on the Italian front except for heavy artillery duelling, was the first overall summary of the beachhead situation since the landing. It said:

"Enemy casualties cannot be accurately assessed at present, but we calculate that they may well be as much as 15,000 since January 22. This figure included 2,816 prisoners so far reported."

(There have been no figures issued on Allied casualties in the beachhead fighting alone. On February 17 Secretary of War Stimson said that total American casualties in Italy since the landings at Salerno last September were 4,158 killed, 18,154 wounded and 6,429 missing.)

The fierce four-day German attack which has just been thrown back managed to penetrate the Allied Anzio positions to "a depth of two kilometers astride the main road" before being held all along the line, the announcement said.

This summary of the month's fighting on the beachhead apparently referred to the road running due north from Anzio. Questioned concerning a discrepancy between this two-kilometer figure and previous admissions of deeper penetrations, the spokesman said that it represented the net loss after the Allies had flung the German forces back.

The statement made two things clear:

1. That Nazi Field Marshal Kesselring roped to gain "for Germany a spectacular military victory which she needs so badly," and

2. That, having failed, he now is massing more power to try again.

The landings just five weeks ago this morning represented a terrific threat to the communications of the German Tenth army plus political potentialities in the danger to Rome, the spokesman said, and Marshal Kesselring therefore concentrated the German Fourteenth army against the beachhead, building it up to at least ten divisions by February 20.

Three reinforced infantry regiments were brought from Germany proper, and an important secondary result of the landing was a dislocation of a German plan to relieve some of the best Nazi divisions in Italy, probably for a later strengthening of the invasion coasts of western Europe.

When the enemy offensive was launched against the beachhead it followed the Germans' favorite pattern, concentrating five divisions on an extremely narrow front and hurling them forward under cover of a tremendous artillery barrage with dive-bomber support. At least one battalion of heavy tanks brought from Germany also entered the battle, the spokesman said.

Ground action was slowed by February winds which brought rain and snow, and there was little sign of improvement in the weather.

Headquarters announced that the Allied right flank in the Pontine marsh area of the beachhead beat back an ineffective Nazi probing attack yesterday and thwarted new German attempts to infiltrate through Allied lines southwest of Carroceto.

forced the Fifth army amphibious forced the Fifth army amphibious troops to brace temporarily without air support for Field Marshal Kesselring's next push, but the bad weather had its good points, the curtailed air activity leaving Anzio shipping free of the Nazi dive-bombing danger.

In the spectacular air war against airplane production plants in Germany, carried on from both Britain and Italy, American planes based in Italy shot down 93 rocket-firing and cannon-firing enemy fighter planes while attacking Regensburg Friday, headquarters disclosed today.

There were intense air battles, some lasting as long as two hours, and 39 American bombers and five fighters were listed as missing, but the target was reported left in ruins. Fifteenth air force bombers also attacked the upper Adriatic ports of Zara in Yugoslavia and Fiume and Pola in Italy and also an air field near Graz in Austria.

The Germans maintained a steady pressure on the beachhead and kept up a constant harrassment by shell and bomb, while the so-called main Fifth army front remained relatively stationary except for patrolling. What few enemy forays braved the snow flurries in the mountain sectors of the Cassino front were flung back.

West coast factories in the United States had an average of almost 100 planes a day between Pearl Harbor and December, 1943.

ALLIES FAST

(Continued from First Page)

where it can stab at the heart of Germany itself.

In 1940 the Germans failed to knock out R. A. F. fighter strength, and then shifted to bombing cities and factories, and they failed there too because the fighters made their losses too high. The Allied air command is not making the same mistake.

Trying to meet this great Allied air offensive, the Germans have taken to striking quick, savage airblows at London with a twofold hope. On to disrupt some of the Allied west front military effort, and the o is to conduct raids which hav propaganda value on the home fr

The Allied war effort is too far vanced to be seriously injured these air blows, which lack the cisive wallop of the R. A. F. American efforts. Confident Lond ers seeing victory in sight are wil to take the best the Germans hav offer as long as necessary.

Colombia is the world's princ source for emeralds and in the duction of platinum is surpassed by Russia.

The Church of Christ

Invites You To Turn Your Radio Dial To

KWKH

Each Sunday Morning At 8:30
And Hear

Evangelist V. E. Howard

Opens 11:45 9c-30c-44c

PARAMOUNT
PHONE 1567
TODAY ONLY



Added
• "Wagon Wheels West"
• "The Herring Murder Case" Color Cartoon
• Latest News Events

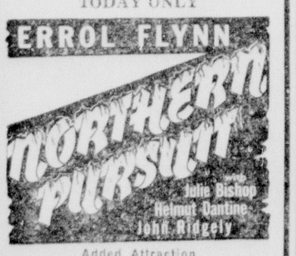
4 DAYS—OPENS MONDAY
GINGER ROGERS
Tender Comrade

Open 11:45 CAPITOL Phone 1704
Admission 9c-30c Any Time
TODAY THRU TUESDAY



with
MIRIAM HOPKINS
GIG YOUNG
JOHN LODER
DOLORES MORAN
FEATURETTES
• Color Cartoon
• Latest War News

DELTA
PHONE 2121
Opens 11:45—Adm. 9c and 22c All Times
TODAY ONLY



Added Attraction
"SCRAP FOR VICTORY"
and News
MONDAY AND TUESDAY
Double Feature
RICK VALLIN in
"SMART GUY"
And Feature No. 2 is
PRESTON FOSTER in
"Thunderbirds"

DRINK
ICE COLD BEER
Sold Also By the Case at
TRIANON
704 Louisville Phone 6628
Service Men Welcome

STRAND THEATER
Sunday and Monday
"Panama Hattie"
with
Red Skelton and
Ann Sothern

RIALTO THEATER
SUNDAY AND MONDAY
THE PLANE THAT BLASTED THE BLITZ
—and broke a woman's heart!
SAMUEL GOLDWYN Presents
SPITFIRE



Starring LESLIE HOWARD • DAVID NIVEN
Pilots and other Personnel of the R.A.F. Fighter Command
A LESLIE HOWARD Production
Released by RKO Radio Pictures

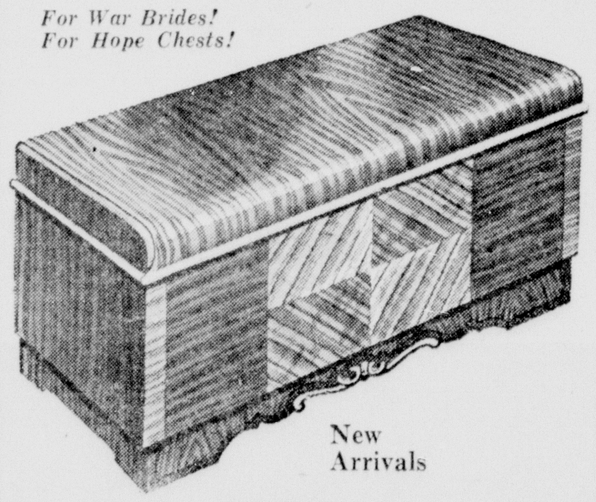
Opens 11:45 Phone 1610
JOY
Admission 9c-15c Colored 17c All Time
SUNDAY AND MONDAY



ALSO
"PRAIRIE THUNDER"
Starring Dick Foran (the Singing Cowboy), Ellen Clancy, Frank Orth, Wilfred Lucas

EXTRA!
Special Announcement
U. S. Navy Needs 17-Year-Old Youths
An unlimited number of qualified youths are needed for training as Radar Technicians. Training includes 10 months of study of the theory of radio, electronics and sound.
Apply
U. S. NAVY RECRUITING STATION
304 POST OFFICE BLDG.
MONROE, LA.
This Ad Sponsored By
Primos Cafeteria
353 DeSiard St.

For War Brides!
For Hope Chests!



New Arrivals
Smart Modern
CEDAR CHEST
It's a "must" for keeping civilian woolens safe from harm. It's a grand addition to your room, too, because of the way in which genuine striped walnut veneers have been "worked" into a smart modern design with a waterfall top.
Dixie Saves You 35%
DIXIE
REDDING FURNITURE CO.
Saves You 35%
Corner Washington and 9th Sts.

L. E. FRAZAR
Candidate for Superintendent of Education

Answers Groundless Charges Made Against Him!

There has appeared in the press recently a political advertisement seeking to discredit my candidacy by three ladies, two of whom are politically connected and identified as follows: Mary Victoria Weinmann, wife of Rudolph J. Weinmann, Sam Jones appointed attorney for the New Orleans Charity Hospital at a salary of $3,000 per annum; Mary C. Spencer, sister of the late Walker Spencer, senior partner of the Times-Picayune law firm of Spencer, Gidiere, Phelps and Dunbar.

It is apparent that the publication of this political advertisement by these ladies was inspired by an ulterior motive and not by a disinterested and patriotic desire to see the best candidate elected to the office of Superintendent of Education.

These charges are wholly untrue and are entirely without foundation in fact.

As to the charges made by these Jones-Davis supporters that there was once a bill of particulars filed against L. E. Frazar in the Federal Court for having received $1,000 out of graft money from a highway truck deal, I wish to deny emphatically that there has ever been a bill of particulars or charge of any kind filed against me in the Federal Court or any other court of this State or Nation and I further deny with all the emphasis at my command that I ever knowingly participated directly or indirectly in the receipt of any sum or sums of money arising out of any graft deal of any kind or nature whatsoever. In answer to the scurrilous circular which has been printed in the newspapers and circulated throughout the State against me, I wish to submit the following letter from O. John Rogge, Assistant Attorney General of the United States:

DEPARTMENT OF JUSTICE
WASHINGTON, D. C.
July 17, 1940.

Mr. L. E. Frazar, President,
Southwestern College,
Lafayette, Louisiana.
Dear Sir:

In the recent trial of the case entitled United States vs. Richard W. Leche, et al, it was proved that the Louisiana State Highway Commission purchased certain automobile trucks from the Younger Motor Company of Alexandria, Louisiana.

It was further proved that in connection with that sale an illegal payment of a kick back was made to James Thomas in the amount of $53,000 and it was also proved that $31,000 of this amount was paid to Richard W. Leche, who was then Governor of Louisiana. A large part of the remaining $22,000 paid to Thomas was distributed to various persons by Thomas, or his secretary, upon instructions of Leche. It was proved at the trial that of this sum $1,000 was paid to you.

Your testimony as a Government witness at this trial was to the effect that you had incurred certain expenses in connection with a political campaign on behalf of the faction which gave its support to Leche. You also testified that you requested Leche to repay these expenses to you, and that he sent you to Thomas for the money, and that Mrs. Jolissant, Mr. Thomas' secretary, actually paid you $1,000. Although Thomas testified that this payment was made out of the proceeds of the illegal kick back referred to above,

There was no evidence whatsoever that you had any knowledge that the money received by you came from this source. Under these circumstances, there is no basis for any assumption that you were involved in the criminal aspects of the foregoing transaction.

According to your testimony you simply received a sum of money which you believed was due in payment of a legitimate debt. *In the absence of any incriminating evidence with respect to this matter, it would seem that you are innocent of any criminal conduct under the foregoing facts.*

You may make such use of this letter as you see fit provided that you understand that the statements herein are confined to the facts as we presently understand them. (Emphasis mine.)

Respectfully,
O. JOHN ROGGE,
Assistant Attorney General.

In conclusion I might add that on the 1st day of March, 1942, I was appointed by the U. S. Government as head of the Office of Price Administration for the State of Louisiana, and held that position for approximately two years before I resigned the same to become a candidate for Superintendent of Education in this campaign. As anyone familiar with Federal appointments will tell you, any appointee to such an office must undergo a careful, searching and rigid investigation from the cradle to the present day before he is ever given such an appointment. Now, in all candor and in all fairness, I ask the voters of Louisiana if they believe, as the authors and publishers of this vile and insidious political advertisement hereinabove referred to would have you believe, that if my background showed reprehensible and dishonorable conduct and transactions I could ever have been appointed to and allowed to serve two years in such an important Federal position?

The answer to this question is quite obvious. Had my past personal or political reputation shown the slightest blemish the glaring searchlight of investigation by the Government would have caused that blemish to stand out in bold relief and I would never have been permitted to become a department head of the United States Government, as I have been for the past two years.

I shall be on a statewide radio hook-up Sunday, February 27, at 6:15 P.M.; and on WJBO, Baton Rouge, and KALB, Alexandria, at 7:15 P.M. on the same day; and I would appreciate your listening in if convenient. I earnestly solicit your vote and support on Tuesday, February 29, 1944.

L. E. FRAZAR,
Candidate for Superintendent
of Education.

M'SPADEN MANAGES TO HOLD 2-STROKE LEAD AT ORLEANS

Harbert Turns In Fine Round To Gain 3rd Position; Byrd Still 2nd

NEW ORLEANS, Feb. 26.—(AP)—Harold "Jug" McSpaden of Philadelphia, managed to hold a two-stroke edge on the field in the $5,000 New Orleans open here today, though he slipped from his spanking four-under-par first-round performance, going one over par with a 73 in the second round.

McSpaden has totalled 141 strokes on the 36 holes played, and today was bothered apparently by a baby gale which buffeted the City Park course's long, tricky fairways.

Sammy Byrd of Birmingham, who was tied for second spot yesterday with long-hitting Craig Wood, clung to runner-up position with a 70-73—143 as Wood went hobbling down the list with a miserable 81, one of his worst rounds in recent years of tourney competition.

Wood wasn't alone in his discomfort, however, for the veteran Byron Nelson trudged in with a 78 which he said "was the worst 18 holes I've shot in five years." Jimmy Hines, who earlier loomed as a tourney favorite with two fine practice rounds, took an 80.

Nelson is now in sixth place with a 71-78—149, topped by Chick Harbert's 74-72—146, and by Bob Hamilton and Joe Kirkwood who are tied for fourth with a pair of 147's.

Private Harbert pounded out the best round of the day with a 36-36—72, moving into third place with a series of explosive tee shots that made fun of the wind.

Following Nelson are Harry Cooper and Fred Haas, Jr., with a pair of 150's. Haas, of New Orleans, easily led the amateurs with his 75-75—150.

Harbert's play stole the show in the second round. Chick shaved a stroke off par on the front nine and then picked up another stroke on the tenth where he dropped in a birdie three after belting a drive more than 300 yards to within a short pitch shot of the green.

Chick's 72 for the second round was the only par score of the day.

Ed Dudley, husky pro from Colorado Springs, had the best nine-hole score of the day with a 35-38—73, and it improved his position but not enough to make him a serious threat to the leaders as yet.

Scores for the second round, preceded by first round scores:

Harold "Jug" McSpaden, Philadelphia, 68-73—141.

Sam Byrd, Birmingham, 70-73—143.

Chick Harbert, Lincoln, Neb., 74-72—146.

Bob Hamilton, Evansville, Ind., 74-73—147.

Joe Kirkwood, Philadelphia, 74-73—147.

Byron Nelson, Toledo, O., 71-78—149.

*Fred Haas, New Orleans, 75-75—150.

Harry Cooper, Minneapolis, 74-76—150.

Joe Ezar, Waco, Tex., 74-81—155.

Todd Houch, Borger, Tex., 77-78—155.

Craig Wood, Mamaroneck, N. Y., 70-81—151.

Leonard Dodson, Kansas City, 73-78—151.

BAR HOLDS



At the close of his day in law courts of Centre county, Pa., Attorney Paul Campbell dons wrestling togs as Penn State coach for duration. Eastern intercollegiate 155-pound champion in 1930, he took over when Charley Speidel accepted commission in navy.

Claude Harmond, Houston, 75-76—151.

Ed Dudley, Colorado Springs, 78-73—151.

Jimmy Hines, Amsterdam, N. Y., 72-80—152.

Milton Demaret, Houston, 73-79—152.

Tony Penna, Dayton, O., 75-78—153.

Pete Cooper, Gainesville, Fla., 77-76—153.

Johnny Bulla, Atlanta, 80-74—154.

David Clark, Galveston, 74-80—154.

*Dale Morey, Baton Rouge, 77-78—155.

Rod Munday, Camp Claiborne, La., 75-82—157.

W. C. Gordon, Chicago, 80-79—159.

Henry Thomas, New Orleans, 81-78—159.

(*Denotes amateur.)

DENVER WILL BID FOR WESTERN OPEN EVENT

DETROIT, Feb. 26.—(AP)—Detroit will make a bid to stage the revived Western Open golf championship in 1944, it was announced today.

Roland Wevand, president of the Western Golf and Country club here, said his club was interested in having the tournament that was voted back into competition at Chicago a fortnight ago after a year's absence. Tournament officials said at that time bids would be welcome from Detroit or Cleveland.

The Western Open last was staged here more than ten years ago.

MAURIELLO CHARGED IN RAPE CASE IN NEW YORK

NEW YORK, Feb. 26.—(AP)—Stephen "Tami" Mauriello, 20-year-old heavyweight boxer, was arrested today on a charge of statutory rape involving a 15-year-old girl.

The latter, a contender for Joe Louis crown who lost a 10-round decision to Joe Baksi of Kulpmont, Pa., in Madison Square Garden last night, was booked at the West 68th street police station.

Police said he had been identified by the girl at the children's aid society.

DON SERIO FACES HICKSON ON MAT

'Scientific' Main Event Billed By Kallio; Conales, Bennett Matched

Forsaking the conventional practice of matching a "popular" wrestler against a villainous brawler Promoter Gus Kallio will send the villains together in the semi-final event on his weekly mat show Thursday and will wind up with a "scientific" main event featuring Don Serio, former opera singer and ex-army tankman, against Billy Hickson, sensational young protege of Buck Lawson, former middleweight title contender.

It has been a long time since mat fanatics of the Twin Cities have had an opportunity to see a match in which villainy played no part, but from all indications the Serio-Hickson match should provide just such a show.

"Serio and Hickson should be able to give the fans a real performance in strictly scientific wrestling," Promoter Kallio said, basing his prediction on the previous showings of the two ring warriors.

"The battle of villains, in the curtain-raiser at 8:30 o'clock, will bring together the rugged Mexican veteran, Tony Conales, and Oklahoma A. and M.'s former national amateur champion, George Bennett of Long Beach, Calif.

Conales, formerly a bookkeeper for a Mexico City grocery, University of Mexico amateur wrestler and with 16 years experience in the ring, made his debut as a matman here last Thursday by battling Hickson to a draw. He was here the week before in the role of referee.

Bennett, who like Conales has adopted bad boy roles in matches here, has proven quite a handy wrestler. In 1931 he won a national title for Oklahoma A. and M. and later was a Pacific coast champion as a member of the Los Angeles Athletic club's wrestling team.

But after watching Bennett and Conales work each other over with their respective tricks, the fans can just about prepare themselves for a match of entirely different color when Serio and Hickson clash.

Serio, in two starts here, has won favor with the fans. The New York City tussler, a shade on the "grand-standing" side, loves applause and when he is in control of an opponent frequently displays facial expressions and "Indian signs" that mutely beg approval of the fans for his every action.

Although Serio has gained popularity he has yet to eclipse the drawing power of Hickson. The Knoxville, Tenn. wrestler is one of the best drawing cards Promoter Kallio has had here this winter. Hickson right now occupies the spot in the hearts of Twin City fans that was formerly held by Jack Curtis when the Vicksburg flash, former light-heavyweight champion, was appearing over the southern circuit.

Promoter Kallio said he was planning to enter the ring himself Thursday in the role of referee for both bouts.

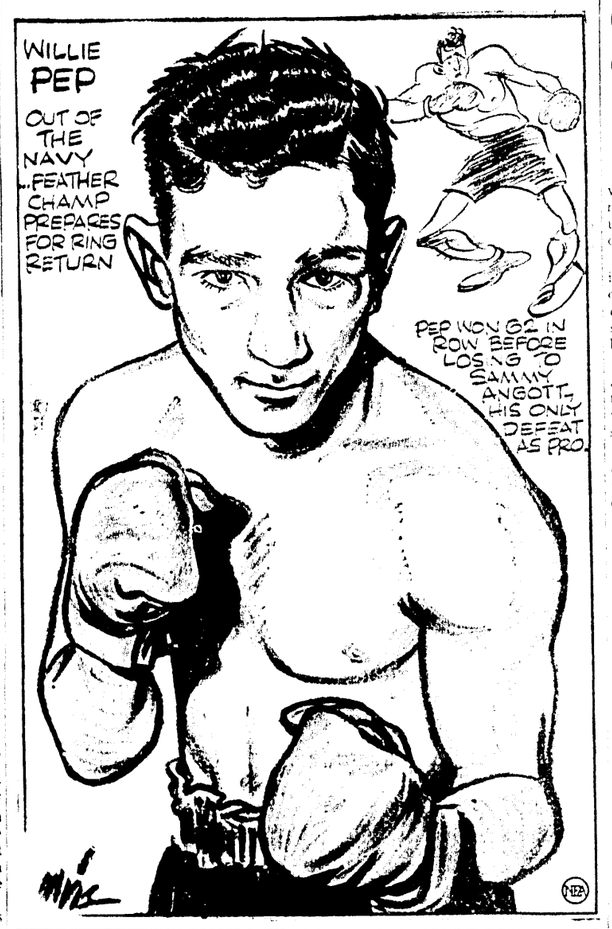
JIMMY FOXX WILL SEEK COMEBACK ON DIAMOND

CHICAGO, Feb. 26.—(AP)—Jimmy Foxx, the one time American league batting and home run champion, is planning a comeback after a year's layoff.

Foxx, 36, was rejected for army service after he failed to pass his physical examination, voluntarily retired after the 1942 season after being with the Cubs four months. The big first baseman gathered many a record in his 17 seasons in the American league but many a one as a Cub, hitting .305 in 70 games.

Vice-President Jim Gallagher of the Cubs said Foxx, three times American league most valuable player, would apply to Commissioner K. M. Landis for transfer from the voluntarily retired list to the active list.

PEP UP



Majors Advised To Stimulate Kids' Interest In Baseball For Own Good

Walker Sees Too Much Sandlot Interest Turning To Softball, Football

By Wayne Oliver

ORLANDO, Fla., Feb. 26.—(AP)—Outfielder Gerald "Gee" Walker of the Cincinnati Reds, who has played with five clubs since he broke into the game 13 years ago, said today the quality of major league baseball had declined even before the war and it's high time somebody did something about it.



'Gee' Walker

"They're not getting the caliber of kids in baseball they used to get," said the slugging outfielder as he prepared another brushful of paint into an inventory home overlooking one of the numerous lakes in this section.

"It's still a good show," he declared, "but I think the quality of baseball has dropped in the past few years."

Walker said many youngsters who in former years would have played sand lot baseball for recreation now are turning to soft ball or football "and some of the best players coming into the majors don't know what a hit-and-run play is."

"They don't know how to pull a squeeze play," he continued as he paused to take a look at eight puppies just presented by his pet dog.

Walker wasn't sure just what should be done about it, but suggested that the major league clubs might take more interest in high school and recreation league players, perhaps sending some of their star players around to coach and stimulate interest in the finer points of the game.

He said the cost of football equipment might be one factor causing youngsters to turn to softball and other sports, and that the major clubs and their farm teams might help out here.

The lucky outfielder, who played for the Cleveland Indians, Washington Senators, Chicago White Sox and Detroit Tigers before joining Cincinnati in 1942, said his own contract was "still under discussion" but that he had not yet signed for the coming season.

He plans to go to Bloomington, Ind., for spring training but says he might not be on hand at the beginning of the session because "they start too early for me."

DUKE BEATS TAR HEELS FOR CAGE CHAMPIONSHIP

RALEIGH, N. C., Feb. 26.—(AP)—Second seeded Duke upset a favored North Carolina team tonight and won the Southern conference basketball championship with a stunning 41-37 victory in finals of the annual tournament.

The Blue Devils, who were defeated in two out of three games by the top seeded Tar Heels in the regular season, bolted to a commanding 27-17 in the first half and scored 17 to 10 in the second half to run up a 17-point victory margin over the tallest in the history of Southern conference championship games.

The Blue Devils succeeded George Washington university as champions. George Washington this season did not have a team.

To reach the finals Duke defeated William and Mary in the first round and routed North Carolina State last night in semi-finals. North Carolina went into the finals by virtue of victories over the University of Richmond and Virginia Tech.

'WHIZZER' NOW 'BOLEY'

A SOUTH PACIFIC NAVAL BASE, Feb. 26.—(AP)—When Whizzer White, former All-America football star, arrived as a commissioned officer, his shipmates didn't know what to call him.

Byron, his real name, is too dignified, they said, and Whizzer is too collegiate for wartime use.

Then one night a movie was shown with Jack Oakie playing the part of a football star named Beliabwitz. Since then they call White "Boley."

eye-Papers

By Lt. Benny Leonard

(Retired Lightweight Champion)

My eyes popped out and I got my greatest thrill in the same fight—with Richie Mitchell, January 14, '21, the night of Miss Annie Morgan's boxing show in old Madison Square Garden for devastated France. Just before the fight Arnold Rothstein, noted gambler, entered my dressing room and asked me if I thought I could knock out Richie in one round.

"I've set a grand against $10,000 you can," he said, "and there's a thousand for you if you turn the trick."

It looked like a cinch at the start. I dropped Mitchell three times and was figuring which hand I'd knock him out with when he got off the floor the third time. He came up with a haymaker that hit me on the chin and my legs shot from under me like a trick doll's. I hardly felt the blow, but it paralyzed me. For ten seconds I saw my title and everything else going from me. Then I got up, stalled and in the sixth I floored Mitchell for the count.



Benny Leonard

'PREACHER' ROE SIGNS PITTSBURGH CONTRACT

PITTSBURGH, Feb. 26.—(AP)—Evan Charles (Preacher) Roe, who teaches high school at McGehee, Ark., in the winter time and does a turn as a lefthanded pitcher during the summer, has returned his signed contract to the Pirates the Pittsburgh baseball club said today.

Roe, who won 15 and lost 7 for Columbus and led the American association in strikeouts with 136 last year, was purchased by the Bucs at the close of the season, which included Outfielder Jodie Wilkerson and Pitcher Johnny Podgajny.

RED SHIELD LEAGUE

STANDINGS

Team	W.	L.	Pct.
Methodists	8	3	.727
St. Matthews	7	4	.636
L. T. I.	7	4	.636
Baptists	6	5	.545
Red Shield	3	8	.273
Presbyterians	1	10	.091

Tomorrow's Games

Baptists vs. L. T. I.

Presbyterians vs. Methodists

St. Matthews vs. Red Shield

Thursday's Games

Red Shield vs. Baptists

St. Matthews vs. Presbyterians

Methodists vs. L. T. I.

ON THE TRAIL WITH BILL GEAGAN

(Associated Press Features)

Because their small, smooth hooves won't hold them up on the ice, deer never venture onto a lake or stream unless chased by bobcats, wolves or dogs.

If there is a coating of snow on the ice they can travel at high speed. But on the slick surface the small hooves can't get a hold, and the animal sprawls "spread-eagle" with legs broken at the shoulders and hips.

There is, however, a deer in New Jersey who apparently doesn't fear the ice because nature equipped him with a couple pairs of double-runner skates.

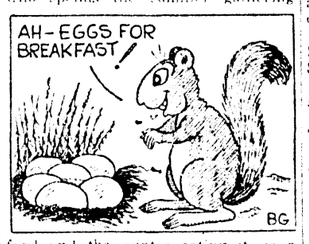
On a recent hike, Police Chief Botts of Boonton heard dogs barking on the creek in the Rockaway Valley and dashed down to investigate.

He rubbed his popping eyes several times when he saw a full grown deer tearing around in dizzy circles like an amateur skater. Thinking the dogs might eventually get the animal, the chief lassoed it and turned it over to a game warden.

The warden discovered that the hooves were deformed so that they extended about six inches in front and curled up to form almost perfect replicas of double-runner skates.

Squirrels Like Eggs

The common red squirrel, generally regarded as a harmless little animal who spends the summer gathering



food and the winter eating it, is a vicious enemy of game and song birds.

These chisel-toothed rodents of the pines don't attack matured birds, but they do raid the nests and destroy many eggs. And we've known them to go into nests and eat the featherless young.

In sections where they are very numerous and not protected by law, sportsmen would be protecting the spring crop of game and song birds by thinning the squirrel population.

Don't kill them all in any one section but simply reduce their numbers. In addition to protecting the birds the sportsmen using small bore rifles and scatterguns, also will enjoy good sport. For such shooting we suggest the 22 caliber rifle and the 410 or 28 gauge scatterguns.

Damage Closed Camps

Squirrels also do a great deal of damage in camps and cottages closed for the winter. Opening up for spring fishing we have found our camps completely wrecked by the mischievous rodents.

In their quest for food they'll devour or destroy any that is stored in camp. They also eat perfumed soap. They tear open bed quilts, comfortors and feather ticks and pillows. We have found nests built in bed quilts and on two occasions they contained young squirrels.

After considerable experimenting we have discovered that squirrels won't go near sage. A box of sage sprinkled liberally around food or bed clothing will keep them away.

Campfire Sparks

When sportsmen talk about predatory animals they seldom mention the weasel. That beady-eyed little creature kills many partridge, pheasants and rabbits. Brown in summer and white in winter, the weasel is perfectly camouflaged for his hunting. . . . Although the opossum is a southern animal, it is reported they now are being found as far north as Michigan and Vermont. In the cold climates they "den-up" or hibernate like a bear. . . . An Indian companion, on many of our hunting and fishing trips says that he never has found where a fox had killed a rabbit. He has found many places, he says, where signs showed that owls had killed them. . . . The Great Horned Owl and the Arctic or Snow Owl are hard on small game. . . . It has long been our opinion that the fox is blamed for many crimes committed by the innocent looking raccoon.

CRUCKSHANK TO DEFEND NORTH-SOUTH OPEN TITLE

RICHMOND, Va., Feb. 26.—(AP)—Bobby Cruckshank, Country club of Virginia pro, has entered the North-South open golf tournament which he won last year with a score of 292 when he edged out Joe Kirkwood by a stroke.

Earlier in the year the veteran Cruckshank had expressed doubt that he would be able to defend his championship due to heavy duties at his club. The tourney will be played at Pinehurst, N. C., March 24-26.

JACKSON WINS

LAUREL, Miss., Feb. 26.—(AP)—Jackson, Hattiesburg high school, won the Big Eight basketball championship here tonight by defeating Vicksburg 46 to 21. The capital city boys were aggressive from start to finish. Taylor and Nason, smashing three-man attack, starred with deadly shooting.

LONGSHOT STUNS FLAMINGO CROWD

Stir Up Wins; Director J. E. Poor 5th; Arcaro Rides Winner

MIAMI, Fla., Feb. 26.—(AP)—Strong-armed Eddie Arcaro, whose whip seems to turn into a magic wand when he mounts a longshot horse in a Hialeah park stake race, guided Greentree stable's Stir Up to a surprising triumph today in the $15,000 Flamingo, Florida's three-year-old feature.

While the biggest crowd of the year, 17,262, watched in shocked amazement, Stir Up raced the odds on favorite, Director J. E., into submission in a stirring duel down the back stretch, then went on to finish with a length and one-half advantage over the rank outsider, Skytracer, M. B. Goff's bay colt.

Mrs. E. D. Jacobs' Stymie trailed Skytracer by five lengths. Fourth place went to Grant Thorn's filly Fire Sticky, and Director J. E., Ella K. Bryson's Kentucky Derby hope, wound up a badly beaten fifth.

Stir Up ran the mile and one-eighth in one minute, 52 2-5 seconds, far off the track record of 1:48 1-5 but creditable over a racing strip which is slow this season.

The backers of Mrs. Payne Whitney's triumphant colt got back $18 on a win ticket, $6.40 on a place and $5.20 on a show.

Forty to one in the straight pool, Skytracer returned $37.20 and $18. Stymie paid $6.

Arcaro's victory reminded Hialeah spectators of the 1941 Widener handicap, when the little jockey booted The Rhymer, a poorly-regarded horse in a field of champions, to a stirring decision. Only this year he won with Four Freedoms, a $15.10 outsider, in the first division of the Palm Beach handicap.

Grinning broadly, Arcaro hopped off Stir Up in the winner's circle and waved a kiss to the cheering spectators.

"It was a wonderful race," he declared. "Stir Up was so much improved I hardly knew him."

Jackie Westrope, Skytracer's jockey, shook his head, "I should have won," he moaned. "I haven't any excuses."

J. R. Layton, the little known rider picked by Trainer G. R. Bryson to handle Director J. E., was heartbroken, and almost sobbed as he declared:

"The Director broke well and was running easily, but had no excuse when he was hooked up by Stir Up."

Other well-liked colts in the field of 11, A. C. Ernest's Alorter and Mrs. A. J. Abel's Gramp's Image, ran seventh and last, respectively.

The $14,825 first money brought Stir Up's total winnings to $24,695, a good profit for a yearling purchased for $3,800. The colt has been nominated for the Kentucky Derby.

GRAYSON'S SCOREBOARD

By Harry Grayson

(NEA Service Sports Editor)

Jim St. Clair, chairman of the rules committee, viewing the Oklahoma A. and M.-Oklahoma game from crow's nests above the baskets prompts Dr. Forrest C. Allen to suggest that a catwalk be constructed from basket to basket above the players' heads.

St. Clair took his lofty perch to ascertain whether seven-foot Bob Kurland of the Cowboys was interfering with the descending flight of the ball over the perpendicular cylinder of the basket, which is decidedly illegal.

"A cat-walk would enable an agile, single tight-wire walking referee to observe both baskets in his elevated position," points out Dr. Phog Allen, long an advocate of raising the goals to 12 feet.

"St. Clair speaks of defensive trouble, goal-tending difficulties. The offensive threat of the hyper seven-footer is even more of a crisis."

With more games to be played, Foothills Kurland holds the all-time scoring record for an Oklahoma Aggie.

Coach Allen of Kansas reiterates that raising the goals two feet would discriminate against no player, but would discourage a super-tall athlete from camping under the ring. He contends that directly under the target would be the poorest place to shoot at a 12-foot mesh.

The same reasoning, he explains, applies to moving the goal posts 10 yards back of the goal line in college football. This discourages too easy place-kicking or drop-kicking, yet it allows the same opportunity for all field goal specialists.

Inability of his Kansans to make free throws distresses Dr. Allen even more than what he considers the unfair advantages of allttudinous cagers. The inexperienced Jayhawks were twice edged by Oklahoma because they were unable to hit the loop from the charity line. The Jayhawks outscored the Sooners from the field on each occasion.

Dr. Allen was a combatant when one man was elected to shoot all free throws for his side. In one virile contest with the Haskell Indians, he established a mark of 30 points for Kansas out of 31 chances, and then the free throw line was 20 feet from the goal instead of 15 where it is now located.

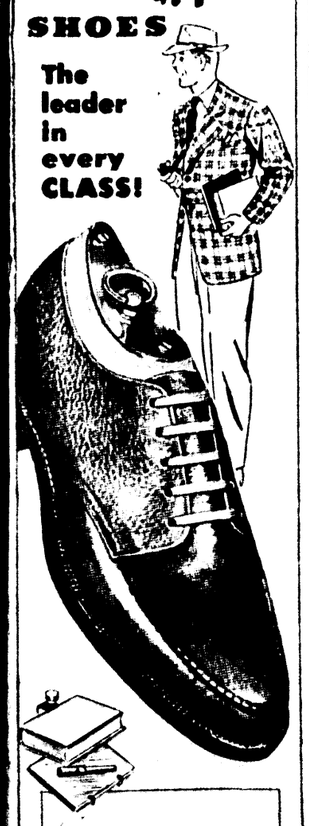
Like all former players who were of any account, Dr. Allen can't understand young men missing free throws. This should be the easiest shot in the book. Poor marksmanship in hot games cannot be attributed to lack of practice. A daily routine of every member of the Kansas and other squads is to toss 50 free throws under competitive conditions, with players lined up on either side of the free zone, and stepping back from the mark following each toss.

"It must be hyper-tension," says Dr. Allen.

Old Phog has a reason and name for everything.

Roberts, Johnson & Rand

SHOES



The leader in every CLASS!

$4.95 to $8.50

Regardless of the price you pay, we have genuine Roberts, Johnson & Rand shoes awaiting your selection at your price! Well made of fine leathers fashioned by real craftsmen over trim-lined custom-character lasts. Comfort . . . fit . . . miles 'n' miles of wear are yours in every pair.

family shoe store

so you want . . .

All-Wool Quality!



. . . and you can get it. You can walk into our store . . . make your selection from any of the new Spring, Hart Schaffner & Marx suits or topcoats in the house . . . and know you're getting all-wool fabrics, expert workmanship, good fit, smart style . . . and long, long wear! And remember, there's a plus in Hart Schaffner & Marx clothes that nothing can affect. That's the inborn skill . . . the master touch vital in molding, pressing, shaping unusual character into clothes good enough to bear the Trumpeter label. Isn't this worth knowing right now when you're in the market for new Spring clothes? You bet it is!

$40.00 and up

D. Masur and Sons

CORNER DESIARD AND GRAND STREETS

"Home of Hart, Schaffner and Marx Clothes"

"Fresh up" THAT'S Seven-up!



You like it . . it likes you

IT'S SPRINGTIME!

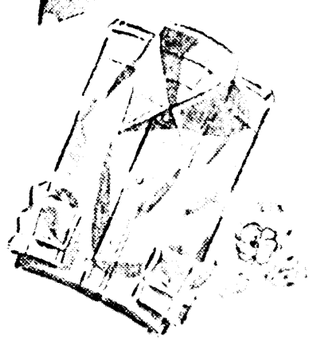


Arrow and Van Heusen

WHITE SHIRTS

"Spring Time" means going over your warm be and replacing your worn shirts . . . be sure to buy quality when you buy . . . SHIRTS for your Spring wardrobe.





Exclusive with the house of HAAS! Faultlessly tailored, fine "quality" broadcloth . . . Arrow and Van Heusen white sanforized shirts.

$2.24 to $2.75

HEAR REV. WILLIAM CROWE
First Presbyterian Church
10:00 A. M. — 7:30 P. M.
Through Wednesday

SIG. HAAS & SONS

Men's Wear — Only The Best

Brings the New Things to Monroe

Phone 165 119 DeSiard St.

M'SPADEN MANAGES TO HOLD 2-STROKE LEAD AT ORLEANS

Harbert Turns In Fine Round To Gain 3rd Position; Byrd Still 2nd

NEW ORLEANS, Feb. 26.—(AP)—Harold "Jug" McSpaden of Philadelphia, managed to hold a two-stroke edge on the field in the $5,000 New Orleans open here today, though he slipped from his spanking four-under-par first-round performance, going one over par with a 73 in the second round.

McSpaden has totalled 141 strokes on the 36 holes played, and today was bothered apparently by a baby gale which buffeted the City Park course's long, tricky fairways.

Sammy Byrd of Birmingham, who was tied for second spot yesterday with long-hitting Craig Wood, clung to runner-up position with a 70-73—143 as Wood went hobbling down the list with a miserable 81, one of his worst rounds in recent years of tourney competition.

Wood wasn't alone in his discomfort, however, for the veteran Byron Nelson trudged in with a 78 which he said "was the worst 18 holes I've shot in five years." Jimmy Hines, who earlier loomed as a tourney favorite with two fine practice rounds, took an 80.

Nelson is now in sixth place with a 71-78—149, topped by Chick Harbert's 74-72—146, and by Bob Hamilton and Joe Kirkwood who are tied for fourth with a pair of 147's.

Private Harbert pounded out the best round of the day with a 36-36—72, moving into third place with a series of explosive tee shots that made fun of the wind.

Following Nelson are Harry Cooper and Fred Haas, Jr., with a pair of 150's. Haas, of New Orleans, easily led the amateurs with his 75-75—150.

Harbert's play stole the show in the second round. Chick shaved a stroke off par on the front nine and then picked up another stroke on the tenth where he dropped in a birdie three after belting a drive more than 300 yards to within a short pitch shot of the green.

Chick's 72 for the second round was the only par score of the day.

Ed Dudley, husky pro from Colorado Springs, had the best nine-hole score of the day with a 35-38—73, and it improved his position but not enough to make him a serious threat to the leaders as yet.

Scores for the second round, preceded by first round scores:

Harold "Jug" McSpaden, Philadelphia, 68-73—141.

Sam Byrd, Birmingham, 70-73—143.

Chick Harbert, Lincoln, Neb., 74-72—146.

Bob Hamilton, Evansville, Ind., 74-73—147.

Joe Kirkwood, Philadelphia, 74-73—147.

Byron Nelson, Toledo, O., 71-78—149.

*Fred Haas, New Orleans, 75-75—150.

Harry Cooper, Minneapolis, 74-76—150.

Joe Ezar, Waco, Tex., 74-81—155.

Todd Houch, Borger, Tex., 77-78—155.

Craig Wood, Mamaroneck, N. Y., 70-81—151.

Leonard Dodson, Kansas City, 73-78—151.

BAR HOLDS



At the close of his day in law courts of Centre county, Pa., Attorney Paul Campbell dons wrestling togs as Penn State coach for duration. Eastern intercollegiate 155-pound champion in 1930, he took over when Charley Speidel accepted commission in navy.

Claude Harmond, Houston, 75-76—151.

Ed Dudley, Colorado Springs, 78-73—151.

Jimmy Hines, Amsterdam, N. Y., 72-80—152.

Milton Demaret, Houston, 73-79—152.

Tony Penna, Dayton, O., 75-78—153.

Pete Cooper, Gainesville, Fla., 77-76—153.

Johnny Bulla, Atlanta, 80-74—154.

David Clark, Galveston, 74-80—154.

*Dale Morey, Baton Rouge, 77-78—155.

Rod Munday, Camp Claiborne, La., 75-82—157.

W. C. Gordon, Chicago, 80-79—159.

Henry Thomas, New Orleans, 81-78—159.

(*Denotes amateur.)

DENVER WILL BID FOR WESTERN OPEN EVENT

DETROIT, Feb. 26.—(AP)—Detroit will make a bid to stage the revived Western Open golf championship in 1944, it was announced today.

Roland Weyand, president of the Western Golf and Country club here, said his club was interested in landing the tournament that was voted back into competition at Chicago a fortnight ago after a year's absence. Tournament officials said at that time bids would be welcome from Detroit or Cleveland.

The Western Open last was staged here more than ten years ago.

MAURIELLO CHARGED IN RAPE CASE IN NEW YORK

NEW YORK, Feb. 26.—(AP)—Stephen "Tami" Mauriello, 20-year-old heavyweight boxer, was arrested today on a charge of statutory rape involving a 15-year-old girl.

The fighter, a contender for Joe Louis' crown who lost a 10-round decision to Joe Baksi of Kulpmont, Pa., in Madison Square Garden last night, was booked at the West 68th street police station.

Police said he had been identified by the girl at the children's aid society.

DON SERIO FACES HICKSON ON MAT

'Scientific' Main Event Billed By Kallio; Conales, Bennett Matched

Forsaking the conventional practice of matching a "popular" wrestler against a villainous brawler Promoter Gus Kallio will send the villains together in the semi-final event on his weekly mat show Thursday and will wind up with a "scientific" main event featuring Don Serio, former opera singer and ex-army tankman, against Billy Hickson, sensational young protege of Buck Lawson, former middleweight title contender.

It has been a long time since mat fanatics of the Twin Cities have had an opportunity to see a match in which villainy played no part, but from all indications the Serio-Hickson match should provide just such a show.

"Serio and Hickson should be able to give the fans a real performance in strictly scientific wrestling," Promoter Kallio said, basing his prediction on the previous showings of the two ring warriors.

"The battle of villains, in the curtain-raiser at 8:30 o'clock, will bring together the rugged Mexican veteran, Tony Conales, and Oklahoma A. and M.'s former national amateur champion, George Bennett of Long Beach, Calif.

Conales, formerly a bookkeeper for a Mexico City grocery, University of Mexico amateur wrestler and with 16 years experience in the ring, made his debut as a matman here last Thursday by battling Hickson to a draw. He was here the week before in the role of referee.

Bennett, who like Conales has adopted bad boy roles in matches here, has proven quite a handy wrestler. In 1931 he won a national title for Oklahoma A. and M. and later was a Pacific coast champion as a member of the Los Angeles Athletic club's wrestling team.

But after watching Bennett and Conales work each other over with their respective tricks, the fans can just about prepare themselves for a match of entirely different color when Serio and Hickson clash.

Serio, in two scraps here, has won favor with the fans. The New York City tussler, a shade on the "grandstanding" side, loves applause and when he is in control of an opponent frequently displays facial expressions and "Indian signs" that mutely beg approval of the fans for his every action.

Although Serio has gained popularity he has yet to eclipse the drawing power of Hickson. The Knoxville, Tenn., wrestler is one of the best drawing cards Promoter Kallio has had here this winter. Hickson right now occupied the spot in the hearts of Twin City fans that was formerly held by Jack Curtis when the Vicksburg flash, former light-heavyweight champion, was appearing over the southern circuit.

Promoter Kallio said he was planning to enter the ring himself Thursday in the role of referee for both bouts.

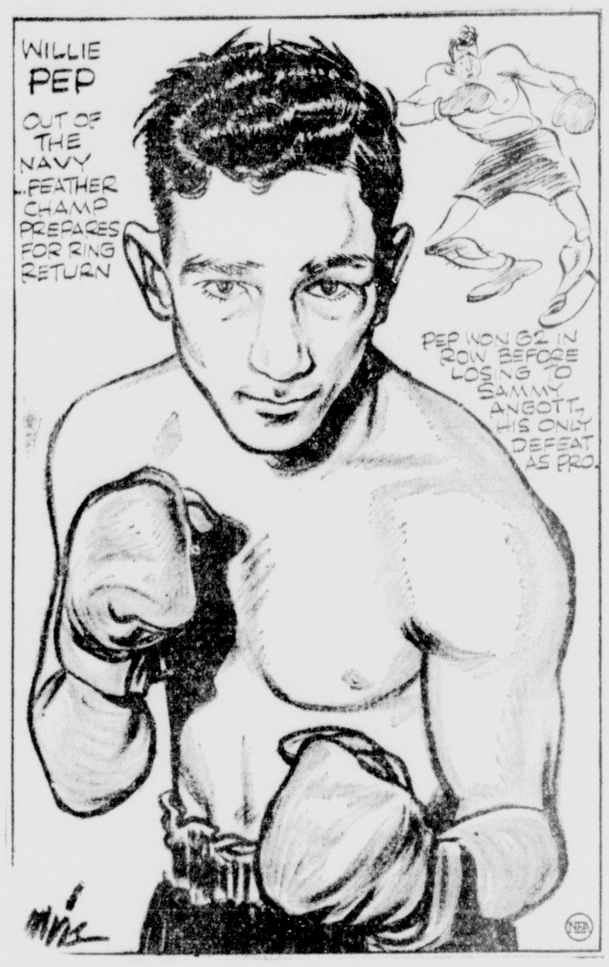
JIMMY FOXX WILL SEEK COMEBACK ON DIAMOND

CHICAGO, Feb. 26.—(AP)—Jimmy Foxx, the one time American league batting and home run champion, is planning a comeback after a year's layoff.

Foxx, 36, and rejected for army service after he failed to pass his physical examination, voluntarily retired after the 1942 season after being with the Cubs four months. The big first baseman garnered many a record in his 17 seasons in the American league but nary a one as a Cub, hitting .205 in 70 games.

Vice-President Jim Gallagher of the Cubs said Foxx, three times American league most valuable player, would apply to Commissioner K. M. Landis for transfer from the voluntarily retired to the active list.

PEP UP



Majors Advised To Stimulate Kids' Interest In Baseball For Own Good

Walker Sees Too Much Sandlot Interest Turning To Softball, Football

By Wayne Oliver

ORLANDO, Fla., Feb. 26.—(AP)—Outfielder Gerald (Gee) Walker of the Cincinnati Reds, who has played with five clubs since he broke into the big time 13 years ago, said today the quality of major league baseball had declined even before the war and "it's high time somebody did something about it.



'Gee' Walker

"They're not getting the caliber of kids in baseball they used to get," said the 35-year-old player as he slapped another brushful of paint onto his two-story home overlooking one of the numerous lakes in this section.

"It's still a good show," he declared, "but I think the quality of baseball has dropped in the past few years."

Walker said many youngsters who in former years would have played sand lot baseball for recreation now are turning to soft ball or football "and some of the new players coming into the majors don't know what a hit-and-run play is."

"They don't know how to pull a squeeze play," he continued as he paused to take a look at eight puppies just presented by his pet dog.

Walker wasn't sure just what should be done about it, but suggested that the major league clubs might take more interest in high school and recreation league players, perhaps sending some of their star players around to coach and stimulate interest in the finer points of the game.

He said the cost of baseball equipment might be one factor causing youngsters to turn to softball and other sports, and that the major clubs and their farm teams might help out here.

The husky outfielder, who played for the Cleveland Indians, Washington Senators, Chicago White Sox and Detroit Tigers before joining Cincinnati in 1942, said his own contract was "still under discussion" and that he had not yet signed for the coming season.

He plans to go to Bloomington, Ind., for spring training but said he might not be on hand at the beginning of the session because "they start too early for me."

DUKE BEATS TAR HEELS FOR CAGE CHAMPIONSHIP

RALEIGH, N. C., Feb. 26.—(AP)—Second seeded Duke upset a favored North Carolina team tonight and won the Southern conference basketball championship with a stunning 44-27 victory in finals of the annual tournament.

The Blue Devils, who were defeated in two out of three games by the top seeded Tar Heels in the regular season, brushed the Carolinians aside 27-17 in the first half and scored 17 to 10 in the second half to run up a 17-point victory margin—one of the widest in the history of Southern conference championship games.

The Blue Devils succeeded George Washington university as champions. George Washington this season did not have a team.

To reach the finals Duke defeated William and Mary in the first round and routed North Carolina State last night in semi-finals. North Carolina went into the finals by virtue of victories over the University of Richmond and Virginia Tech.

'WHIZZER' NOW 'BOLEY'

A SOUTH PACIFIC NAVAL BASE, Feb. 26.—(AP)—When Whizzer White, former All-America football star, arrived as a commissioned officer, his shipmates didn't know what to call him.

Byron, his real name, is too dignified, they said, and Whizzer is too collegiate for wartime use."

Then one night a movie was shown with Jack Oakie playing the part of a football star named Belinlowitz. Since then they call White "Boley."

eye-Poppers

By Lt. Benny Leonard

(Retired Lightweight Champion)

My eyes popped out and I got my greatest thrill in the same fight—with Richie Mitchell, January 14, '21, the night of Miss Anne Morgan's boxing show in old Madison Square Garden for devastated France. Just before the fight Arnold Rothstein, noted gambler, entered my dressing room and asked me if I thought I could knock out Richie in one round.



Benny Leonard

"I've bet a grand against $10,000 you do," he said, "and there's a thousand for you if you turn the trick."

It looked like a cinch at the start. I dropped Mitchell three times and was figuring which hand I'd knock him out with when he got off the floor the third time. He came up with a haymaker that hit me on the chin and my legs shot from under me like a trick doll's. I hardly felt the blow, but it paralyzed me. For nine seconds I saw my title and everything slipping from me. Then I got up, stalled, and in the sixth knocked Mitchell out.

'PREACHER' ROE SIGNS PITTSBURGH CONTRACT

PITTSBURGH, Feb. 26.—(AP)—Elwin Charles (Preacher) Roe, who teaches high school at Melbourne, Ark., in the winter time and does a turn as a lefthanded pitcher during the summer, has returned his signed contract to the Pirates, the Pittsburgh ball club said today.

Roe, who won 15 and lost 7 for Columbus and led the American association in strikeouts with 136 last year, was purchased by the Bucs at the close of the season in a deal which included Outfielder John Wyrostek and Pitcher Johnny Podgajny.

RED SHIELD LEAGUE

STANDINGS

Team	W.	L.	Pct.
Methodists	8	3	.727
St. Matthew's	7	4	.636
L. T. I.	7	4	.636
Baptists	6	5	.545
Red Shield	3	8	.273
Presbyterians	1	10	.091

Tomorrow's Games

Baptists vs. L. T. I.
Presbyterians vs. Methodists.
St. Matthew's vs. Red Shield.

Thursday's Games

Red Shield vs. Baptists.
St. Matthew's vs. Presbyterians.
Methodists vs. L. T. I.

ON THE TRAIL WITH BILL GEAGAN

(Associated Press Features)

Because their small, smooth hooves won't hold them up on the ice, deer never venture onto a lake or stream unless chased by bobcats, wolves or dogs.

If there is a coating of snow on the ice they can travel at high speed. But on the slick surface the small hooves can't get a hold, and the animal sprawls "spread-eagle" with legs broken at the shoulders and hips.

There is, however, a deer in New Jersey who apparently doesn't fear the ice because nature equipped him with a couple pairs of double-runner skates.

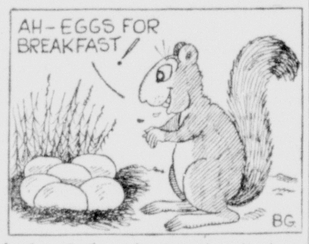
On a recent hike, Police Chief Botts of Boonton heard dogs barking on the creek in the Rockaway Valley and dashed down to investigate.

He rubbed his popping eyes several times when he saw a full grown deer tearing around in dizzy circles like an amateur skater. Thinking the dogs might eventually get the animal, the chief lassoed it and turned it over to a game warden.

The warden discovered that the hooves were deformed so that they extended about six inches in front and curled up to form almost perfect replicas of double-runner skates.

Squirrels Like Eggs

The common red squirrel, generally regarded as a harmless little animal who spends the summer gathering



food and the winter eating it, is a vicious enemy of game and song birds.

These chisel-toothed rodents of the pines don't attack matured birds, but they do raid the nests and destroy many eggs. And we've known them to go into nests and eat the featherless young.

In sections where they are very numerous and not protected by law, sportsmen would be protecting the spring crop of game and song birds by thinning the squirrel population.

Don't kill them all in any one section but simply reduce their numbers. In addition to protecting the birds the sportsmen using small bore rifles and scatterguns, also will enjoy good sport. For such shooting we suggest the 22 caliber rifle and the 410 or 28 gauge scatterguns.

Damage Closed Camps

Squirrels also do a great deal of damage in camps and cottages closed for the winter. Opening up for spring fishing we have found our camps completely wrecked by the mischievous rodents.

In their quest for food they'll devour or destroy any that is stored in camp. They also eat perfumed soap. They tear open bed quilts, comforters and feather ticks and pillows. We have found nests built in bed quilts and on two occasions they contained young squirrels.

After considerable experimenting we have discovered that squirrels won't go near sage. A box of sage sprinkled liberally around food or bed clothing will keep them away.

Campfire Sparks

When sportsmen talk about predatory animals they seldom mention the weasel. That beady-eyed little creature kills many partridge, pheasants and rabbits. Brown in summer and white in winter, the weasel is perfectly camouflaged for his hunting. . . . Although the opossum is a southern animal it is reported they now are being found as far north as Michigan and Vermont. In the cold climates they "den-up" or hibernate like a bear. . . . An Indian companion on many of our hunting and fishing trips says that he never has found where a fox had killed a rabbit. He has found many places, he says, where signs showed that owls had killed them. . . . The Great Horned Owl and the Arctic or Snow Owl are hard on small game. . . . It has long been our opinion that the fox is blamed for many crimes committed by the innocent looking raccoon.

CRUCKSHANK TO DEFEND NORTH-SOUTH OPEN TITLE

RICHMOND, Va., Feb. 26.—(AP)—Bobby Cruckshank, Country club of Virginia pro, has entered the North-South Open golf tournament which he won last year with a score of 292 when he edged out Joe Kirkwood by one stroke.

Earlier in the year the veteran Cruckshank had expressed doubt that he would be able to defend his championship due to heavy duties at his club. The tourney will be played at Pinehurst, N. C., March 14-16.

JACKSON WINS

LAUREL, Miss., Feb. 26.—(AP)—Jackson High school won the Big Eight basketball championship here tonight defeating Vicksburg 48 to 27. The capital city boys were aggressive from start to finish, Tiblier and Nason sparking them with crisp floor work and sharp shooting.

LONGSHOT STUNS FLAMINGO CROWD

Stir Up Wins; Director J. E. Poor 5th; Arcaro Rides Winner

MIAMI, Fla., Feb. 26.—(AP)—Strong-armed Eddie Arcaro, whose whip seems to turn into a magic wand when he mounts a longshot horse in a Hialeah park stake race, guided Greentree stable's Stir Up to a surprising triumph today in the $15,000 Flamingo, Florida's three-year-old feature.

While the biggest crowd of the year, 17,262, watched in shocked amazement, Stir Up raced the odds on favorite, Director J. E., into submission in a stirring duel down the back stretch, then went on to finish with a length and one-half advantage over the rank outsider, Skytracer, M. B. Goff's bay colt.

Mrs. E. D. Jacobs' Stymie trailed Skytracer by five lengths. Fourth place went to Grant Thorn's filly Fire Sticky, and Director J. E., Ella K. Bryson's Kentucky Derby hope, wound up a badly beaten fifth.

Stir Up ran the mile and one-eighth in one minute, 52 2-5 seconds, far off the track record of 1:48 1-5 but creditable over a racing strip which is slow this season.

The backers of Mrs. Payne Whitney's triumphant colt got back $18 on a win ticket, $6.40 on a place and $5.20 on a show.

Forty to one in the straight pool, Skytracer returned $37.20 and $18. Stymie paid $8.

Arcaro's victory reminded Hialeah spectators of the 1941 Widener handicap, when the little jockey booted The Rhymer, a poorly-regarded horse in a field of champions, to a stirring decision. Only this year he won with Four Freedoms, a $15.10 outsider, in the first division of the Palm Beach handicap.

Grinning broadly, Arcaro hopped off Stir Up in the winner's circle and waved a kiss to the cheering spectators.

"It was a wonderful race," he declared. "Stir Up was so much improved I hardly knew him."

Jackie Westrope, Skytracer's jockey, shook his head. "I should have won," he moaned. "I haven't any excuses."

J. R. Layton, the little known rider picked by Trainer G. R. Bryson to handle Director J. E., was heartbroken, and almost sobbed as he declared:

"The Director broke well and was running easily, but had no excuse when he was hooked up by Stir Up."

Other well-liked colts in the field of 11, A. C. Ernest's Alorter and Mrs. A. J. Abel's Gramp's Image, ran seventh and last, respectively.

The $14,825 first money brought Stir Up's total winnings to $24,695, a good profit for a yearling purchased for $3,800. The colt has been nominated for the Kentucky Derby.

GRAYSON'S SCOREBOARD

By Harry Grayson

(NEA Service Sports Editor)

Jim St. Clair, chairman of the rules committee, viewing the Oklahoma A. and M.-Oklahoma game from crow's nests above the baskets prompts Dr. Forrest C. Allen to suggest that a catwalk be constructed from basket to basket above the players' heads.

St. Clair took his lofty perch to ascertain whether seven-foot Bob Kurland of the Cowboys was interfering with the descending flight of the ball over the perpendicular cylinder of the basket, which is decidedly illegal.

"A cat-walk would enable an agile, single tight-wire walking referee to observe both baskets in his elevated position," points out Dr. Phog Allen, long an advocate of raising the goals to 12 feet.

"St. Clair speaks of defensive trouble, goal-tending difficulties. The offensive threat of the hyper seven-footer is even more of a crisis."

With more games to be played, Foothills Kurland holds the all-time scoring record for an Oklahoma Aggie.

Coach Allen of Kansas reiterates that raising the goals two feet would discriminate against no player, but would discourage a super-tall athlete from camping under the ring. He contends that directly under the target would be the poorest place to shoot at a 12-foot mesh.

The same reasoning, he explains, applies to moving the goal posts 10 yards back of the goal line in college football. This discourages too easy place-kicking or drop-kicking, yet it allows the same opportunity for all field goal specialists.

Inability of his Kansans to make free throws distresses Dr. Allen even more than what he considers the unfair advantages of altitudinous cagers. The inexperienced Jayhawks were twice edged by Oklahoma because they were unable to hit the loop from the charity line. The Jayhawks outscored the Sooners from the field on each occasion.

Dr. Allen was a combatant when one man was elected to shoot all free throws for his side. In one virile contest with the Haskell Indians, he established a mark of 30 points for Kansas out of 31 chances, and then the free throw line was 20 feet from the goal instead of 15 where it is now located.

Like all former players who were of any account, Dr. Allen can't understand young men missing free throws. This should be the easiest shot in the book. Poor marksmanship in hot games cannot be attributed to lack of practice. A daily routine of every member of the Kansas and other squads is to toss 50 free throws under competitive conditions, with players lined up on either side of the free zone, and stepping back from the mark following each toss.

"It must be hyper-tension," says Dr. Allen.

Old Phog has a reason and name for everything.

Roberts, Johnson & Rand

SHOES

The leader in every CLASS!



$4.95 to $8.50

Regardless of the price you pay, we have genuine Roberts, Johnson & Rand shoes awaiting your selection at your price! Well made of fine leathers fashioned by real craftsmen over trim-lined custom-character lasts. Comfort . . . fit . . . miles 'n' miles of wear are yours in every pair.

family Shoe store

327 DESIARD STREET MONROE, LOUISIANA

so you want . . .

All-Wool Quality!

. . . and you can get it. You can walk into our store . . . make your selection from any of the new Spring, Hart Schaffner & Marx suits or topcoats in the house . . . and know you're getting all-wool fabrics, expert workmanship, good fit, smart style . . . and long, long wear! And remember, there's a plus in Hart Schaffner & Marx clothes that nothing can affect. That's the inborn skill . . . the master touch vital in molding, pressing, shaping unusual character into clothes good enough to bear the Trumpeter label. Isn't this worth knowing right now when you're in the market for new Spring clothes? You bet it is!



$40.00 and up

D. Masur and Sons

CORNER DESIARD AND GRAND STREETS

"Home of Hart, Schaffner and Marx Clothes"

"Fresh up" THAT'S Seven-up!



You like it . . it likes you

IT'S SPRINGTIME!

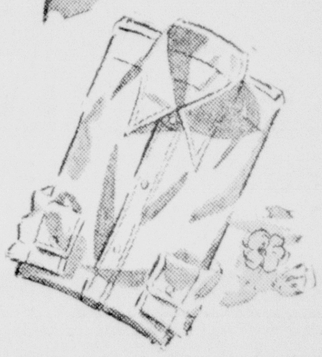


Arrow and Van Heusen

WHITE SHIRTS

"Spring Time" means going over your wardrobe and replacing your worn shirts . . . but, be sure to buy "quality" when you buy your SHIRTS for your "Spring" wardrobe.





Exclusive with the house of HAAS! Faultlessly tailored, fine "quality" broadcloth . . . Arrow and Van Heusen white sanforized shirts.

$2.24 to $2.75

HEAR REV. WILLIAM CROWE
First Presbyterian Church
10:00 A. M. — 7:30 P. M.
Through Wednesday

SIG. HAAS & SONS

Men's Wear Only The Best

Brings the New Things to Monroe

Phone 165 119 DeSiard St.

GIL DODDS WINS MILE WITH EASE

But Pacing Parson Fails In Effort To Better A. A. U. World Mark

NEW YORK, Feb. 26.—(AP)—Gil Dodds, Boston's student pastor, whirled 11 times around the plank saucer in Madison Square Garden tonight in 4:08.3 as he once more failed to break the world indoor mile mark of 4:07.4 in winning the National A. A. U. indoor championship.

Huzzing the shoulder of the oval all the way, Dodds pounded through the first half mile in 1:58.8 and sprinted right along to hit the three-quarter mark in 3:01.

He had absolutely no competition after the quarter mile mark and finished with a 75-yard edge over Don Burnham of Dartmouth. Bill Hulse, of New York, led at the first quarter in 58.3 but then dropped behind.

Bob Hume, of the University of Michigan, finished third with Hulse fourth.

Dodds' effort, however, did wipe out the event record of 4:08.7 which he set two years ago in winning the same race.

Again it was a siege of lonesomeness that cost Dodds his world record chances. He needed 67.3 seconds for the final quarter after blazing through the second 440 in 58.5.

A sell-out crowd of 16,000 spectators put in a record-breaking mood by Ed Conwell of New York earlier when he equalled the world standard of :06.1 in the 60-yard dash, gave Dodds all the help he could during the final quarter but couldn't pull him through.

Later the throng saw Bob Ufer of Michigan pump through 600 yards in 1:11.3 to establish another meet mark, wiping out the figure set up by Charles L. Belcher of New York in 1940.

The team championship returned to the New York A. C. with 21 points. Michigan grabbed second with 13 and Dartmouth was third with 12, and New York university, defending champion, fourth, 10.

Conwell got away to a perfect start in the dash to tie the world standard which Ben Johnson of Columbia, first put on the books in 1938.

He had a two foot lead half way down the straightaway but was only inches ahead of Herb Thompson at the finish.

The night's roughest race, the 1,000-yard run, went to Les Eisenhart of Columbus, O., with John Roxborough of Michigan second, John Fulton of San Francisco and Joe Nowicki of Rochester, combatants in last Saturday's Halpin half-mile, were third and fourth. The time was 2.15.

Ed Dugger, formerly of Tufts, was the night's only double winner with victories in both hurdles. The pole vault went to Jack Defield, former Minnesota great, at 14 feet, when weather grounded Ensign Cornelius Warmerdam's plane at Cleveland.

A 1:25.4 half by Burnham gave Dartmouth a victory in the two-mile relay over Michigan with the winner getting to the tape in 7:50.9. Hulse brought brought New York A. C. to third with a 1:54.1 anchor. Hank Dreyer of the New York A. C., was the only repeating champion, winning the 35-pound weight throw for the fourth straight year.

Bill Vessie, now of Dartmouth, retained his half of the high jump laurels, sharing with David Albritton, unattached of Dayton, Ohio, at 6 feet 6 inches. A year ago Vessie tied with Joshua Williamson, who divided third place tonight.

Ensign Oliver Hunter, Columbia Midshipman's school, won the three-mile in 14:22.2 and Cadet J. C. Berger's 49.3 indoor lap wasn't enough for Army to win the mile relay which went to the New York A. C.

ANNOUNCE '44 GRID SLATE FOR STEERS

AUSTIN, Feb. 26.—(AP)—Coach Dana X. Bible of the University of Texas football team may not be too sure what he will use for players next season, but at least he's got a schedule.

He announced 1944's games today, complete except for one home contest October 7.

With spring training scheduled to start March 6, the player outlook is uncertain, and whether the Longhorns can come to next fall with another hard-to-beat team is equally uncertain. They last became the first football team in history to repeat as Southwest conference champions.

Here is the schedule:

Sept. 30—Southwest at Austin.
Oct. 14—Oklahoma at Dallas.
Oct. 21—Arkansas at Little Rock
Oct. 28—Rice at Houston.
Nov. 4—S. M. U. at Austin.
Nov. 11—Oklahoma A. and M. at Austin.
Nov. 18—T. C. U. at Fort Worth.
Nov. 30—Texas A. and M. at Austin.

BLUE, GRAY ASSOCIATION PLANS PREP GRID GAME

MONTGOMERY, Ala., Feb. 26.—(AP)—The Blue and Gray association, sponsor of an annual post season football game here, announced plans today for staging an annual prep school clash beginning next year.

The organization has invited officials of the Alabama High School Athletic association to meet here March 9 to discuss modification of a rule which prohibits member schools from playing post season games.

The Blue and Gray association plans to sponsor a prep school game in addition to its annual collegiate all-star contests held for five successive years between picked elevens from the north and south.

Last Christmas day the association sponsored a high school game between Boys High of Atlanta and Meridian, Miss., High because college players were not available. Alabama high schools were ineligible.

The Blue and Gray association said the state high school coaches association is "practically unanimous" in favor of the participation of Alabama high schools in post season games such as the one planned.

RELAYS REFEREE NAMED

AUSTIN, Tex., Feb. 26.—(AP)—Ralph M. Higgins, Oklahoma A. and M. track coach whose teams have ruled the Missouri Valley conference consistently for several years, will be referee at the Fifth Texas relays here April 1.

Higgins' appointment was announced today by Clyde Littlefield, University of Texas track coach and relay director. Higgins also has been named to referee the Drake Relays this year.

SPORTS ROUNDUP

By Hugh Fullerton, Jr.

By Hugh Fullerton, Jr.

NEW YORK, Feb. 26.—(AP)—Latest anti-farm suggestion advanced by Detroit's Jack Zeller is to take part of the $300,000 "lying idle" in the National association treasury and set up baseball schools that would obtain and develop players for the lower minors. . . . Clubs from Class AI up to the majors would have to fend for themselves, and Zeller figures this would produce players for the independent minor clubs, who would then sell them to the major teams that don't own farms. . . . One of Jack's complaints he reveals (via the Sporting News) is that the Dodgers came into Detroit territory last year and set up a baseball school at Pontiac, Mich. . . . and why not? The Tigers apparently weren't doing anything to dig up the material in their own back yard.

Quote, Unquote

After absorbing a couple of blasts from Zeller in the course of explaining the plan, Minor League Boss W. G. Bramham wired this reply: "When anyone is a party to deliberately giving to the public misinformation when they have in their possession truthful facts to the contrary, it can only be charitably attributed to loquacious imbecility." . . . The Judge and Branch Rickey disagree on a lot of things, but it seems they talk the same language.

Monday Matinee

The Boston Garden is installing an expensive removable basketball court for a schoolboy tournament, which probably indicates that New England colleges will be going big-time on the hardwood before very long. . . . A man who would be one of the first to know if the Yankees were to be sold says that no negotiations are under way at present and that none of the offers made in the past three years still stands. . . . Ossie Harris, the Pittsburgh middleweight, once received a $1 check for winning a fight. He had agreed to take a percentage over a $4,000 net gate and the crowd was so small that the $1 was just a gesture. . . . Stanford's Johnny Fulton claims he judges his running pace by ear. "When I don't hear feet pounding behind me, I know I'm going too fast," he explains.

Service Department

Mack Flemmken, former Geneva college players and coach and pro football star, has been signed to captain at Camp Kearns, Utah. He's business manager of the grid team there. . . . The Cherry Point, N. C., marine air station, which did all right in winter sports, already is planning for the baseball season. Private Kenny Reese of Alabama, Private First Class Walter Holsclt of South Carolina U. and Sergeant Cecil Hubbard of the 1942 Montgomery Rebels are the heralding contenders for the team. . . . Ensign Murray Warmath, ex-Tennessee grid star and coach of boxing and wrestling, has checked in at the New Orleans naval armed guard center, waiting for a ship.

BASKETBALL Results

Navy 69, Maryland 55.
Navy pilebes 29, Staunton Military academy 27.
Army 46, New York university 26.
City College of New York 44, St. Joseph's 41.
Northwestern 51, Purdue 45.
Arkansas 60, Texas A. and M. 35.
Fort Bragg 48, Fort Jackson 42.
Haverford 74, Johns Hopkins 45.
Notre Dame 66, Iowa 42.
Otterbein 58, Wooster 35.

PORKERS GAIN TIE FOR SOUTHWEST CAGE TITLE

COLLEGE STATION, Tex., Feb. 26.—(AP)—Arkansas tied up the Southwest conference basketball race here tonight by outscrapping the Texas Aggies 60 to 38.

The Razorbacks need a half-time lead of 29-24.

Parson Flynt of Arkansas again batted 1,000 tonight on field goals, shooting four times and hitting the bullseye. He connected twice of six free shots, but his 10 points was two less than Schumacher's 12. The latter also a Porker made three goals in eight tries and made good three free shots.

Nelson of Arkansas was held to seven points all night in the second half. When he got 11 he was tapped for the loop for the Porkers as did Jones.

For the Aggies Little Red Bardin was high with 12 and Enos made 8. It was a rough, rough game the Aggies fouling 19 times and the Porkers 11.

NEWSOM ADVISES CONNIE MACK HE'S CLASSED 4-F

PHILADELPHIA, Feb. 26.—(AP)—Connie Mack found heart from Buck Newsom today by having Buck's draft board classify the world shut-out star 4-F.

Buck's department from his home at Hartsville, S. C., said:

"I don't want to get in trouble with my draft board but what they would have done was going to the Navy and get me a 4-F because of a minor operation."

He is up to his old tricks, too, with 20 and about beat Washington on Thursday.

Mack obtained Newsom for the Philadelphia Athletics during the winter in a swap with the Washington Senators for Roger Wolff, another pitcher.

DESPERATE FAN

DETROIT, Feb. 26.—(AP)—The National Hockey league game between Montreal and Detroit here tonight was called off for a week, but today a desperate fan still held out hope of getting into Olympia for action.

In the want ad columns of the Detroit Free Press appeared this offer: Wanted: Four tickets to Sunday's hockey game.

SPOT COTTON

NEW ORLEANS, Feb. 26.—(AP)—Spot cotton closed steady 25 cents a bale higher. Sales 1,917. Low middling 21.25; middling 20.51; good middling 21.95. Receipts 1,519, stock 255,141.

2 BATON ROUGE OFFICERS HELD

Charged With Perjury And Conspiracy To Commit Perjury

BATON ROUGE, La., Feb. 26.—(AP)—Two members of the Baton Rouge police force and three taxi drivers were charged in the district court today by Sheriff Newman H. DeBretton with perjury and conspiracy to commit perjury in connection with alleged fraudulent absentee voting in East Baton Rouge parish.

Chief of Police Perry Johnson immediately announced that he would suspend the two police officers, Assistant Chief of Police McBurney Heard and James E. Dominquez, lieutenant of city detectives, pending an investigation of the charges, but later announced that he had learned he has no such authority.

"These men are under the city civil service commission," Johnson said. "If the men are found guilty of the charges, then charges can be filed before the civil service commission, which alone has the power to act.

Oren Andrews, 31, and Tracy Stephens, 21, two of three taxis drivers arrested with Heard and Dominquez, were released on bond. A third, Willard Smith, 16, was held in jail. DeBretton said the trio had confessed voting the James H. Davis ticket on absentee ballots, and under false names.

The taxi drivers in statements made in the presence of District Attorney Dewey J. Sanchez said that they were told to come to the police station to "see if we could identify some prisoners." When they arrived, the statement continued, Heard and Dominquez handed each of them a slip of paper and told them to memorize the names, street addresses and the ward and precinct numbers of the persons they were to vote in the place of, the drivers asserted.

They asserted they were then handed a Jerome Davis ticket and told to vote it. They said they went to the office of the clerk of court and each of them impersonating himself as the person whose name he had been given voted in the "primary."

A court attache quoted Heard and Dominquez as not guilty charges, it said.

"We do not question the motives of the sheriff in making these charges. We thank he has been misinformed. We wish to emphatically stand on the only statement that we made in any way implicating us in any of these transactions."

Each of the four defendants charged on two counts, one of conspiracy to pervert and another of conspiracy to commit perjury, D. Heard said.

OUR MEN IN SERVICE

TECHNICAL SERGEANT BAGWELL

Technical Sergeant Bagwell, with the combat engineers at Alexandria for the past two years in the Louisiana maneuvers, has been granted a furlough because of the death of his father, and is now at home at 2004 1-2 Lee avenue.

He will return to Southern after a 15-day furlough and then report back to the Alexandria.

STAFF SERGEANT LEE M. MOORE

Staff Sergeant Lee M. [illegible] is assigned to [illegible] at Camp Polk as a member of the [illegible] company. He is [illegible] and Dog, where he has been for 22 months. He is now attending a [illegible] with his sister, Mrs. E. B. Gooch, 446 Stella street, West Monroe. He [illegible] at Monroe March 14 [illegible] and [illegible] Monroe [illegible] Also he received two medals and citation. One was for receiving a gas tank in the midst of heavy artillery fire and the other for [illegible] a wounded officer [illegible] Sergeant Moore has served double a good deal of the [illegible]

SELMAN EAGLES DEFEAT RAYVILLE QUINTET, 44-36

The Selman Eagles staged a basketball duel of the first water last night, defeating the Rayville Colored High school aggregation on the latter's floor, 44 to 36.

Stanley Lucas starred for the Selman quint, scoring 14 points and high score for the night. Jones scored 12 points for the losers, Stagner tipped Rayville scoring with 18 points.

The game was fast and well played throughout, the Selman passing and speed proving [illegible] Rayville defense. Selman [illegible] gave [illegible] the lead 26-16.

NAVY GETS RIVALS

HOUSTON, Feb. 26.—(AP)—The main event between Jack Thompson of Texas and Bob Pastor of Rice that features the Southwest conference boxing tournament will be contested tonight, but that has not caused any excitement.

Thompson, [illegible] Gulf Coast Golden Gloves champion, and Pastor [illegible] Houston [illegible]

CASTEL GANDOLFO EVACUATED

LONDON, Feb. 26.—(AP)—For Berlin [illegible] Castel Gandolfo, [illegible] have been evacuated from the Papal [illegible] Gandolfo, [illegible] Alban [illegible] Vatican [illegible] Pope [illegible] [illegible] Castel Gandolfo [illegible] [illegible] Pope [illegible] [illegible] [illegible]

GIL DODDS WINS MILE WITH EASE

But Pacing Parson Fails In Effort To Better A. A. U. World Mark

NEW YORK, Feb. 26.—(AP)—Gil Dodds, Boston's student pastor, whirled 11 times around the plank saucer in Madison Square Garden tonight in 4:08.3 as he once more failed to break the world indoor mile mark of 4:07.4 in winning the National A. A. U. indoor championship.

Hugging the shoulder of the oval all the way, Dodds pounded through the first half mile in 1:58.8 and sprinted right along to hit the three-quarter mark in 3:01.

He had absolutely no competition after the quarter mile mark and finished with a 75-yard edge over Don Burnham of Dartmouth. Bill Hulse, of New York, led at the first quarter in :08.3 but then dropped behind.

Bob Hume, of the University of Michigan, finished third with Hulse fourth.

Dodds' effort, however, did wipe out the event record of 4:08.7 which he set two years ago in winning the same race.

Again it was a siege of lonesomeness that cost Dodds his world record chances. He needed 67.3 seconds for the final quarter after blazing through the second 440 in 58.5.

A sell-out crowd of 16,000 spectators put in a record-breaking mood by Ed Conwell of New York earlier when he equalled the world standard of :06.1 in the 60-yard dash, gave Dodds all the help he could during the final quarter but couldn't pull him through.

Later the throng saw Bob Ufer of Michigan pump through 600 yards in 1:11.3 to establish another meet mark, wiping out the figure set up by Charles L. Belcher of New York in 1940.

The team championship returned to the New York A. C. with 21 points. Michigan grabbed second with 13 and Dartmouth was third with 12; and New York university, defending champion, fourth, 10.

Conwell got away to a perfect start in the dash to tie the world standard which Ben Johnson of Columbia, first put on the books in 1938.

He had a two foot lead half way down the straightaway but was only inches ahead of Herb Thompson at the finish.

The night's roughest race, the 1,000-yard run, went to Les Eisenhart of Columbus, O., with John Roxborough of Michigan second. John Fulton of San Francisco and Joe Nowicki of Rochester, combatants in last Saturday's Halpin half-mile, were third and fourth. The time was 2:15.

Ed Dugger, formerly of Tufts, was the night's only double winner with victories in both hurdles. The pole vault went to Jack Defield, former Minnesota great, at 14 feet, when weather grounded Ensign Cornelius Warmerdam's plane at Cleveland.

A 1:55.4 half by Burnham gave Dartmouth a victory in the two-mile relay over Michigan with the winner getting to the tape in 7:50.9. Hulse brought brought New York A. C. to third with a 1:54.1 anchor. Hank Dreyer of the New York A. C., was the only repeating champion, winning the 35-pound weight throw for the fourth straight year.

Bill Vessie, now of Dartmouth, retained his half of the high jump laurels, sharing with David Albritton, unattached of Dayton, Ohio, at 6 feet 6 inches. A year ago Vessie tied with Joshua Williamson, who divided third place tonight.

Ensign Oliver Hunter, Columbia Midshipman's school, won the three-mile in 14:22.2 and Cadet J. C. Berger's 49.3 anchor lap wasn't enough for Army to win the mile relay which went to the New York A. C.

ANNOUNCE '44 GRID SLATE FOR STEERS

AUSTIN, Feb. 26.—(AP)—Coach Dana X. Bible of the University of Texas football team may not be too sure what he will use for players next season, but at least he's got a schedule.

He announced 1944's games today, complete except for one home contest October 7.

With spring training scheduled to start March 6, the player outlook is uncertain, and whether the Longhorns can come up next fall with another hard-to-beat team is equally uncertain. They last became the first football team in history to repeat as Southwest conference champions.

Here is the schedule:

Sept. 30—Southwest at Austin.
Oct. 14—Oklahoma at Dallas.
Oct. 21—Arkansas at Little Rock
Oct. 28—Rice at Houston.
Nov. 4—S. M. U. at Austin.
Nov. 11—Oklahoma A. and M. at Austin.
Nov. 18—T. C. U. at Fort Worth.
Nov. 30—Texas A. and M. at Austin.

BLUE, GRAY ASSOCIATION PLANS PREP GRID GAME

MONTGOMERY, Ala., Feb. 26.—(AP)—The Blue and Gray association, sponsor of an annual post season football game here, announced plans today for staging an annual prep school clash beginning next year.

The organization has invited officials of the Alabama High School Athletic association to meet here March 9 to discuss modification of a rule which prohibits member schools from playing post season games.

The Blue and Gray association plans to sponsor a prep school game in addition to its annual collegiate all-star contests held for five successive years between picked elevens from the north and south.

Last Christmas day the association sponsored a high school game between Boys High of Atlanta and Meridian, Miss., High because college players were not available. Alabama high schools were ineligible.

The Blue and Gray association said the state high school coaches association is "practically unanimous" in favor of the participation of Alabama high schools in post season games such as the one planned.

RELAYS REFEREE NAMED

AUSTIN, Tex., Feb. 26.—(AP)—Ralph M. Higgins, Oklahoma A. and M. track coach whose teams have ruled the Missouri Valley conference consistently for several years, will be referee at the 17th Texas relays here April 1.

Higgins' appointment was announced today by Clyde Littlefield, University of Texas track coach and relay director. Higgins also has been named to referee the Drake Relays this year.

SPORTS ROUNDUP

By Hugh Fullerton, Jr.

By Hugh Fullerton, Jr.

NEW YORK, Feb. 26.—(AP)—Latest anti-farm suggestion advanced by Detroit's Jack Zeller is to take part of the $500,000 "lying idle" in the National association treasury and set up baseball schools that would obtain and develop players for the lower minors. . . . Clubs from Class A1 up to the majors would have to fend for themselves, and Zeller figures this would produce players for the independent minor clubs, who would then sell them to the major teams that don't own farms. . . . One of Jack's complaints he reveals (via the Sporting News) is that the Dodgers came into Detroit territory last year and set up a baseball school at Pontiac, Mich. . . . and why not? The Tigers apparently weren't doing anything to dig up the material in their own back yard.

Quote, Unquote

After absorbing a couple of blasts from Zeller in the course of explaining the plan, Minor League Boss W. G. Bramham wired this reply: "When anyone is a party to deliberately giving to the public misinformation when they have in their possession truthful facts to the contrary, it can only be charitably attributed to loquacious imbecility." . . . The Jedge and Branch Rickey disagree on a lot of things, but it seems they talk the same language.

Monday Matinee

The Boston Garden is installing an expensive removable basketball court for a schoolboy tournament, which probably indicates that New England colleges will be going big-time on the hardwood before very long. . . . A man who would be one of the first to know if the Yankees were to be sold says that no negotiations are under way at present and that none of the offers made in the past three years still stands. . . . Ossie Harris, the Pittsburgh middleweight, once received a $1 check for winning a fight. He had agreed to take a percentage over a $4,000 net gate and the crowd was so small that the $1 was just a gestute. . . . Stanford's Johnny Fulton claims he judges his running pace by ear. "When I don't hear feet pounding behind me, I know I'm going too fast," he explains.

Service Department

Mack Flenniken, former Geneva college players and coach and pro football star, has been upped to captain at Camp Kearns, Utah. He's business manager of the grid team there. . . . The Cherry Point, N. C., marine air station, which did all right in winter sports, already is planning for the baseball season. Private Kenny Reese of Alabama, Private First Class Walter Halsall of South Carolina U. and Sergeant Cecil Hubbard from the 1942 Montgomery Rebels are the leading candidates for the team. . . . Ensign Murray Warmath, ex-Tennessee grid star and coach of boxing and wrestling, has checked in at the New Orleans naval armed guard center, waiting for a ship.

BASKETBALL Results

Navy 69; Maryland 35.

Navy plebes 29; Staunton Military academy 27.

Army 46; New York university 36.

City College of New York 44; St. Joseph's 41.

Northwestern 51; Purdue 45.

Arkansas 60; Texas A. and M. 38.

Fort Bragg 48; Fort Jackson 42.

Haverford 74; Johns Hopkins 43.

Notre Dame 66; Iowa 42.

Otterbein 38; Wooster 35.

PORKERS GAIN TIE FOR SOUTHWEST CAGE TITLE

COLLEGE STATION, Tex., Feb. 26.—(AP)—Arkansas tied up the Southwest conference basketball race here tonight by out-distancing the Texas Aggies 60 to 38.

The Razorbacks held a half-time lead of 29-24.

Parson Flynt of Arkansas again batted 1.000 tonight on field goals, shooting five times and hitting the bullseye. He converted three of six free shots, but his 13 points was two behind Schumwyck's 15. The latter, also a Porker, made three goals in each period and made good three free shots.

Nichols of Arkansas was held to seven points, all made in the second half. Wheeler put 11 markers through the hoop for the Porkers as did Jones.

For the Aggies little Red Burdett was high with 12 and Ekas made 8. It was a tough, rough game the Aggies fouling 19 times and the Porkers 11.

NEWSOM ADVISES CONNIE MACK HE'S CLASSED 4-F

PHILADELPHIA, Feb. 26.—(AP)—Connie Mack finally heard from Buck Newsom today. Big Bobo passed along the word that he's 4-F.

Bobo telephoned from his home at Hartsville, S. C., and said:

"I didn't want to get in touch with you until I found out what my draft board was going to do. Now they've put me in 4-F because of a broken kneecap.

"I'll be up to talk over my contract with you about next Wednesday or Thursday."

Mack obtained Newsom for his Philadelphia Athletics during the winter in a swap with the Washington Senators, for Roger Wolff, another pitcher.

DESPERATE FAN

DETROIT, Feb. 26.—(AP)—The National Hockey league game between Montreal and Detroit here tomorrow night has been sold out for a week, but today a desperate fan still held out hope of getting into Olympia stadium.

In the want ad columns of the Detroit Free Press appeared this entry: Wanted—Four tickets to Sunday's hockey game.

SPOT COTTON

NEW ORLEANS, Feb. 26.—(AP)—Spot cotton closed steady 25 cents a bale lower. Sales 1,977. Low middling 17.15; middling 20.55; good middling 20.95. Receipts 1,510; stock 205,141.

2 BATON ROUGE OFFICERS HELD

Charged With Perjury And Conspiracy To Commit Perjury

BATON ROUGE, La., Feb. 26.—(AP)—Two members of the Baton Rouge police force and three taxi drivers were charged in the district court today by Sheriff Newman H. DeBretton with perjury and conspiracy to commit perjury in connection with alleged fraudulent absentee voting in East Baton Rouge parish.

Chief of Police Perry Johnson immediately announced that he would suspend the two police officers, Assistant Chief of Police McBurney Heard and James E. Dominquez, lieutenant of city detectives, pending an investigation of the charges, but later announced that he had learned he has no such authority.

"These men are under the city civil service commission," Johnson said. "If the men are found guilty of the charges, then charges can be filed before the civil service commission, which alone has the power to act.

Oren Andrews, 31, and Tracy Stephens, 21, two of three taxis drivers arrested with Heard and Dominquez, were released on bond. A third, Willard Smith, 16, was held in jail. DeBretton said the trio had confessed voting the James H. Davis ticket on absentee ballots, and under false names.

The taxi drivers in statements made in the presence of District Attorney Dewey J. Sanchez said that they were told to come to the police station to "see if we could identify some prisoners." When they arrived, the statement continued, Heard and Dominquez handed each of them a slip of paper and told them to memorize the names, street addresses, and the ward and precinct numbers of the persons they were to vote in the place of, the drivers asserted.

They asserted they were then handed a Jimmie Davis ticket and told to vote it. They said they went to the office of the clerk of court and each of them representing himself as the person whose name he had been given voted an absentee ballot.

A joint statement issued by Heard and Dominquez denied all charges. It said:

"We do not question the motives of the sheriff in making these charges. We think he has been imposed upon. We wish to emphatically brand as false any statement that we were in any way implicated in any of these transactions."

Each of the taxi drivers is charged on two counts, one of conspiracy to perjury and another of conspiracy to commit perjury, DeBretton said.

OUR MEN IN SERVICE

TECHNICAL SERGEANT BAGWELL

Technical Sergeant Bagwell, with the combat engineers in Alaska for the past two years, in the Aleutians, has been granted a furlough because of the death of his infant daughter, and is now at home at 3001 1-2 Lee avenue.

He will return to Seattle after a 15-day furlough and from there will proceed back to the Aleutians.

STAFF SERGEANT LEE M. MOORE

Staff Sergeant Lee Milton Moore has just returned from service in aviation, as plane crew chief, in North Africa and Italy, where he has been for 22 months. He is now enjoying a stay with his sister, Mrs. E. B. Garrett, 506 Stella street, West Monroe. He is to report at Miami March 14 for his next assignment. He has brought back some interesting souvenirs from Africa.

Also he received two medals and citation. One was for removing a gas tank in the midst of bombing operations and which if he had not displayed foresight and precaution, would have caused doubtless great loss of life.

SELMAN EAGLES DEFEAT RAYVILLE QUINTET, 44-36

The Selman Eagles, negro basketball club of the local army post, defeated the Rayville Colored High school aggregation last night, 44 to 36.

Stearns, Eagle ace, led the Selman quint in scoring and posted high score for the night, 21 points. Neal scored 12 points for the locals, while Stagger topped Rayville scoring with 18 points.

The game was hard fought and well played all the way with accurate passing and spectacular goal shooting highlighting the contest. Selman's negroes led at the half, 20-16.

NAVY GETS RIVALS

HOUSTON, Feb. 26.—(AP)—The mile duels between Jerry Thompson of Texas and Bob Porter of Rice that featured the Southwest conference track campaign last season will be missing this year but may be carried on elsewhere.

Thompson has gone to the Great Lakes naval training station, and Porter has been ordered there.

CASTEL GANDOLFO EVACUATED

LONDON, Feb. 26.—(AP)—The Berlin radio said today that all persons, both permanent residents and refugees, have been evacuated from the Pope's summer residence at Castel Gandolfo just above the Allied Anzio beachhead lines. Valuable furniture is being moved to a safer place, said the broadcast.

THE STAMP OF GENIUS

NEWTON, N. J.—(AP)—The farmer had come 30 miles to do his shopping and brought a No. 18 shoe coupon taken from his ration book. The shoe clerk said he could not accept a loose stamp. The farmer argued he could send a loose coupon to a mail order house. "You can do the same here," replied the clerk. Whereupon the farmer sat down, wrote a letter to the store, stamped it, handed it to the clerk. The salesman wrapped the shoes and mailed the package to the farmer. Honor was saved for 18 cents in postage.

MARKETS

COTTON

New Orleans

NEW ORLEANS, Feb. 26.—(AP)—Week-end long liquidation caused declines in cotton futures here today. Closing prices were barely steady, five to 25 cents a bale lower.

	Open	High	Low	Close	
Mch.	20.95	20.97	20.95	20.95	off 4
May	20.61	20.61	20.57	20.58	off 5
July	20.10	20.10	20.06	20.08-09	off 4
Oct.	19.44	19.45	19.44	19.45	off 1
Dec.	19.25	19.27	19.23	19.23	off 3

AVERAGE COTTON PRICE

NEW ORLEANS, Feb. 26.—(AP)—The average price of middling 15-16 inch cotton today at ten designated southern spot markets was 30 cents a bale lower at 20.90 cents a pound; average for the past 30 market days 20.63; middling 7-8 inch average 19.79.

New York

NEW YORK, Feb. 26.—(AP)—Cotton prices fluctuated over a narrow range today and failed to develop a decisive trend. Recurring flurries of week-end liquidation and hedge selling offset a routine trade demand.

Futures closed 5 to 20 cents a bale lower.

	Open	High	Low	Last	
Mch.	20.85	20.87	20.84	20.86n	off 1
May	20.46	20.46	20.42	20.44	off 3
July	19.95	19.95	19.90	19.91	off 4
Oct.	19.41	19.44	19.41	19.42n	off 3
Dec.	19.26	19.26	19.23	19.23	off 3

Middling spot 21.47n off 7.
n—Nominal.

CHICAGO GRAIN

CHICAGO, Feb. 26.—(AP)—Favorable weather developments for the winter wheat crop and reports the war food administration has suspended its buying of wheat flour beyond March 1 acted against bread cereal futures today.

At the close wheat was unchanged to 1-4 higher, May $1.70 3-4.

	Open	High	Low	Close
WHEAT—				
May	1.70⅝-½	1.70⅞	1.70¼	1.70¾
July	1.67	1.67¼	1.66⅝	1.67¼-¾
Sept.	1.65	1.65½	1.64⅝	1.65⅜
Dec.	1.63¾	1.63¾	1.63⅛	1.63½
OATS—				
May				79⅜
July				75⅝-½
Sept.				72½
Dec.				72⅝
RYE—				
May				1.26⅝-¾
July				1.25⅝-¾
Sept.				1.23⅝
Dec.				1.24½-¾

Oil And Gas News

BATON ROUGE, La., Feb. 26.—(AP)—The minerals division of the state conservation department announced today in its weekly oil report that for the first time within memory of anyone in the division it had no well completions to report.

Records showed that on several occasions the number of completions had dropped to one or two for a weekly period, but never to none.

The division issued 18 permits for new wells, as follows:

Assumption, E. Labodieuville area, Humble Oil & Rfg. Co. No. 1 Alfred G. Robichaux et al; W. Amelia area, Philips Pet. No. 1 Amelia.

Cameron, W. Hackberry, Stanolind Oil & Gas Co. No. 59-B St. Lse. No. 42 Black Lake; No. 22-B school board "C."

Claiborne, Haynesville, Midstates Oil Corp. No. 1 Hearn Williamson unit.

Evangeline, Pirie Prairie, Hassie Hunt Trust, No. G-7 Crowell-Spencer Lbr. Co.

Jefferson, Delta Farms, The Texas Co., No. 8 St. Lse. 356-Bayou Perot.

Lafourche, Chacahoula, Sun Oil Co. No. 23 Dibert, Stark and Brown; No. 1 J. Leay Pool.

St. James, Lapice, Shell Oil Co. No. 1 Burton Swartz Cypress Co.

St. Mary, Belle Isle, Sun Oil Co. No. 5 Belle Oil Corp.

Terrebonne, S. Houma, Shell Oil Co. No. 3-D Peters; Bay St. Claire, the Texas Co. No. 1 Bay St. Claire unit; Gibson, Barnsdall Oil Co. No. 2 Mrs. Rosemonde Kuntz; No. 3 Mrs. Rosemonde Kuntz.

Vermilion, Gurydan, The Pure Oil Co. No. 16 Alliance Trust Co.; W. Gurydan, Magnolia Petroleum Co., No. 1 H. Reese "D."

Webster, Shongaloo, Navarro Oil Co. No. 1 J. F. Sexton.

RIVER STAGES

Stations	Stage	Present 24-hour Change
MISSISSIPPI		
St. Louis	3.8	1.3 Rise
Memphis	15.3	0.8 Rise
Helena	19.0	1.5 Rise
Arkansas City	16.1	1.6 Rise
Vicksburg	12.9	1.2 Rise
Natchez	18.3	1.3 Rise
Baton Rouge	12.7	0.9 Rise
OUACHITA		
Camden	25.2	..
Monroe	21.6	0.6 Rise
OHIO		
Pittsburgh	16.5	0.1 Fall
Cincinnati	32.9	3.3 Rise
Cairo	27.4	1.1 Rise
TENNESSEE		
Chattanooga	12.9	1.9 Fall
CUMBERLAND		
Nashville	37.0	9.5 Fall
ARKANSAS		
Little Rock	8.7	0.8 Fall
RED		
Shreveport	17.3	0.3 Fall
Alexandria	21.4	0.1 Rise

MARKETS AT A GLANCE

NEW YORK, Feb. 26.—(AP)—Stocks: Mixed; selected rails, specialties improve. Bonds: Irregular; scattered carriers advance. Cotton: Quiet; week-end evening up.

CHICAGO; Wheat: Steady; trade light. Hogs: Steady to 10 lower; top $13.75. Cattle: Nominally steady.

NEW YORK STOCKS

NEW YORK, Feb. 26.—(AP)—Mild bidding for scattered rails and specialties served as a stock market prop today although many leaders slipped to slightly lower territory.

It was one of the slowest sessions of the past three months, turnover for the two hours running to around 300,000 shares. The direction, hazy at the start, remained indefinite near the close. Fractional variations either way were the rule. There were a few wider spreads.

Bonds and commodities were uneven.

(FINAL QUOTATIONS)

Air Reduction	40⅞
Allied Stores	13⅞
Allis-Chalmers Manufacturing	36¾
American Car & Foundry	36
American & Foreign Power	5⅛
American Locomotive	16⅞
American Power & Light	2⅝
American Rolling Mills	13⅝
American Smelting & Refining	37⅞
American Tel & Tel	158¾
American Tobacco B	60
American Water Works	8
Anaconda Copper	25¾
Atchison T & S F	64⅛
Aviation Corporation	4
Baltimore & Ohio	8
Barnsdall Oil	16⅜
Bendix Aviation	35⅝
Bethlehem Steel	58¾
Boeing Airplane	15⅛
Borden Company	29⅝
Bucyrus Erie	9⅛
Budd Manufacturing	6⅞
Calumet & Hecla	7
Canadian Pacific	10⅛
Case J I	35⅝
Celanese Corporation	37
Cerro De Pasco	32⅝
Chesapeake & Ohio	47⅜
Chrysler Corporation	80⅝
Coca-Cola Company	111
Columbia Gas & Electric	5⅛
Commercial Solvents	13½
Commonwealth & Southern	1 15/16
Consolidated Copper Mines	3⅜
Continental Can	33⅜
Continental Motors	3⅜
Continental Oil Delaware	31⅝
Corn Products	57
Cuban-American Sugar	12⅝
Curtiss-Wright	5⅝
Curtiss-Wright A	1
Deere & Company	38½
Du Pont De Nemours	159⅜
Electric Auto Lite	39⅜
Electric Boat	10⅛
Electric Power & Light	4⅛
Engineers Public Service	12⅜
Firestone Tire & Rubber	40
Freeport Sulphur	32½
General Electric	35⅛
General Foods	42⅝
General Motors	55
Gillette Safety Razor	10
Goodrich B F	42¾
Goodyear Tire & Rubber	39⅝
Great Northern Railway pf	30½
Greyhound Corporation	21⅛
Gulf Oil	45⅞
Hudson Motor	9⅝
Illinois Central	16
Inspirational Continental Copper	10¾
International Harvester	71
International Nickel Can	27½
International Tel & Tel	12⅜
Johns-Manville	68⅞
Kansas City Southern	11
Kennecott Copper	31½
Kroger Grocery	33⅞
Libbey-Owens-Ford Glass	43⅝
Liggett & Myers Tobacco B	71
Lockheed Aircraft	17⅞
Loew's Incorporation	58¾
Long Bell Lumber A	10⅝
Lorillard P	18⅛
Masonite Corporation	43½
Mathieson Alkali	21⅛
Montgomery Ward	44⅞
Nash-Kelvinator	12⅛
National Biscuit	21½
National Can	10⅝
National Dairy Products	20⅞
National Power & Light	6⅜
National Supply	13⅝
New York Central Railroad	18⅛
North American Company	17⅞
Northern Pacific	16⅜
Otis Elevator	19½
Packard Motor	3⅝
Pan-American Airways	32½
Paramount Pictures	24⅝
Penney J C	97
Pennsylvania Railroad	29⅛
Phillips Petroleum	45⅛
Pressed Steel Car	12½
Procter & Gamble	54⅝
Pure Oil	15⅜
Radio Corporation of America	8½
Remington Rand	15⅞
Republic Steel	17⅜
Reynolds Tobacco B	29⅞
Richfield Oil	9
Schenley Distillers	40⅜
Sears Roebuck	85⅞
Shell Union Oil	20⅞
Simmons Company	26⅛
Socony Vacuum	12⅜
Southern Pacific	29⅞
Southern Railway	28⅛
Sperry Corporation	25⅝
Standard Brands	28⅛
Standard Oil California	37½
Standard Oil Indiana	33
Standard Oil New Jersey	33⅝
Stone & Webster	8⅝
Studebaker Corporation	14½
Swift & Company	31⅛
Texas Company	47½
Texas Gulf Sulphur	35⅝
Tidewater A Oil	13⅜
Timken Roller Bearing	46⅞
Union Carbide	77
United Oil California	18⅝
United Air Lines	26⅜
United Aircraft	29
United Corporation	1½
United Drug	12⅜
United Fruit	79⅜
United Gas Imperial	2⅝
United States Rubber	42⅛
United States Smelting R & M	54⅜
United States Steel	51¾
Vanadium Corporation	19
Warner Brothers Pictures	13
Western Union Telegraph	43⅜
Westinghouse Air Brakes	23⅝
Westinghouse Electric & Mfg	94⅞
Woolworth F W	39

Potatoes

CHICAGO, Feb. 26.—(AP)—Potatoes: arrivals 83; on track 166; total U. S. shipments 951; Idaho russet Burbanks U. S. No. 1, 3.00-25; Nebraska Bliss Triumphs U. S. No. 1, 3.49; Minnesota and North Dakota Bliss Triumphs commercials 2.10-25; cobblers commercials 2.25; Michigan russet rurals U. S. No. 1, 2.20-25; Wisconsin Chippewas U. S. No. 1, 2.10-35; Florida 50 pound sacks Bliss Triumphs U. S. No. 1, 3.00-15; bushel crates 3.15.

Butter And Eggs

CHICAGO, Feb. 26.—(AP)—Butter receipts 533,490; eggs 10,470.

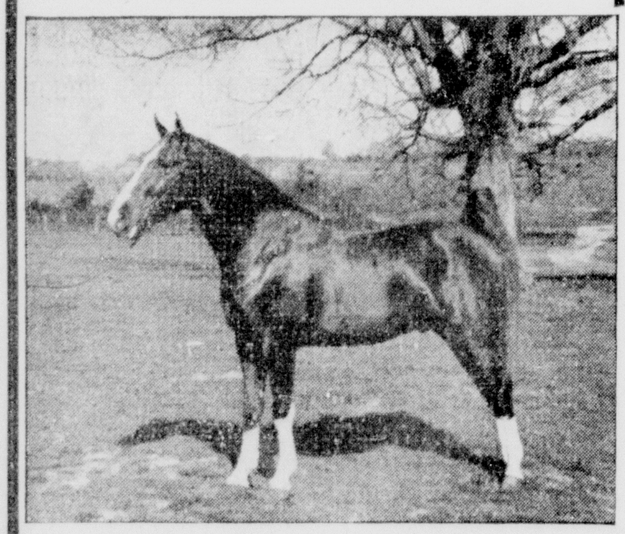
DAILY COTTON TABLE

Port movement:	Midlg.	Rects.	Sales	Stocks
New Orleans	20.55	1,510	1,977	205,141
Galveston	20.73	2,332	327	809,887
Houston	20.79	370	2,230	775,781
Savannah	21.39	.....	.....	60,457
Charleston	21.19	200	.....	28,993
Norfolk	.....	.....	.....	6,633
New York	21.47	.....	.....	8,718
Boston	.....	.....	.....	3,239
Minor ports	.....	.....	.....	171,805
Total Saturday	.....	4,812	4,534	2,070,354
Total for week	.....	4,812	.....	.....
Total for season	.....	1,737,781	.....	.....

Interior movement:	Midlg.	Rects.	Shpts.	Sales	Stocks
Memphis	20.55	.....	.....	7,456	.....
Augusta	21.59	499	516	286	218,349
Little Rock	20.55	30	678	642	104,608
Dallas	20.59	.....	.....	4,057	.....
Montgomery	21.10	.....	.....	347	.....
Total Saturday	.....	529	1,194	12,788	322,957

AT STUD

TENNESSEE WALKING STALLION



WALKALVANNI

Reg. No. 390757

SORREL STALLION: four stockings, strip, flax mane and tail; foaled April 10, 1939.

SIRE—Giovanni 370291, by Dandy Jim II (1531 A.S.R.), by McDonald Chief F-31, by Rex McDonald (833 A.S.R.); McDonald Chief's dam, Lady McClelland, by Bourbon Chief (976 A.S.R.); Giovanni's dam, Francesca (6949 A.S.R.), by Joel (447 A.S.R.); 2nd dam, Mabel, by Happy Time (433 A.S.R.); 3rd dam by Jeff Denmark (704 A.S.R.).

DAM—JUNE ALLEN 360005, by Hunter's Allen F-10, by Allan F-1, by Allandorf; Hunter's Allen's dam Allis, by Pat; 2nd dam, Nell by Mountain Slasher F-59; June Allen's dam, Lady Turner 360086, by Hunter's Allen F-10, by Allan F-1; Lady Turner's dam, Kate, by Storm King; 2nd dam, Sunshine, by Hal Copperbottom.

Visiting Mares Boarded. Not Responsible for Escapes or Injuries

Fee, $15.00

Return Privilege During 1944

FOUR PINES FARM

Monroe, La., R. F. D. No. 3

J. C. LINER OWNER

Phone 1186

Located On Bayou DeSiard Off Old Swartz Road
Phone 1186 for Appointment to See Stallion

ANNOUNCEMENTS

2—Cards of Thanks

CARD OF THANKS

We take this means of expressing our gratitude to our kind friends and neighbors, the pallbearers, Rev. Eden, and Davis-Lawhead Funeral Home for their kindness and sympathy shown us at the loss of our loved one, Mr. Elbert Haley. Also many thanks for the beautiful floral offerings.

MRS. LELA M. HALEY AND FAMILY.
MRS. MARY M. HALEY.
MR. MITCHELL HALEY.
MRS. C. L. YOUNG.
MRS. C. E. FROST.
AND RELATIVES. 2-27-A

CARD OF THANKS

We take this means of expressing our heartfelt thanks to our many friends and neighbors for their kindnesses during the death of our beloved grandson and nephew, James Curtis Edney.

We especially thank the minister, Rev. R. T. Watson, and the friends, Mrs. Moore, Mrs. Luella Cade, Mrs. T. C. Hembree, Mrs. K. D. Hayes, Mrs. Lena Carleton, for their kindness and their prayers in our great hour of need.

We also wish to thank the St. Francis sanitarium, and their wonderful staff of nurses, and the Dixie Funeral Home, for their many acts of kindness and courtesy shown us during our bereavement, may God's richest blessings be upon each and every one of you.

MR. AND MRS. WILLIAM RILEY.
MRS. J. C. MOAK. 2-29-A

CARD OF THANKS

We wish to express our deepest gratitude to our many friends, neighbors, and relatives who contributed so generously of beautiful floral offerings, words of sympathy and acts of kindness at the death of our beloved father, brother and stepfather, Peter Zagone.

We are expecially grateful to Father Henry King, for his beautiful rosary service, and to Father Robert C. Friend, for his words of consolation, Dr. W. L. Bendel, Mr. Hall and the staff of the Dixie Funeral Home for their kind deeds and their many courtesies.

SGT. JOSEPH A. ZAGONE.
MRS. FRANCES CONCELLI.
JOHN ZAGONE.
GEORGE ZAGONE.
JOHNNIE A. MENDOLIA.
M. A. MENDOLIA. 2-29-A

CARD OF THANKS

We take this means of thanking our many friends and neighbors for the beautiful floral offerings, their kindness and expressions of sympathy and condolence at the death of our beloved husband and father, Mr. John E. West.

Especially do we thank Rev. R. T. Watson and the Peters Funeral Home for their consoling words and services rendered.

MRS. JOHN E. WEST.
MISS ANN WEST.
SGT. AND MRS. JOHN E. WEST, JR. 2-27-A

CARD OF THANKS

We wish to take this means to express our sincere thanks and appreciation to our many friends, relatives and neighbors for the many acts of kindness, deeds of sympathy and the beautiful floral offerings extended us at the death of our beloved son, James Curtis Edney.

We especially want to thank Reverend R. T. Watson for his consoling words, Mr. Hall and Mr. Gray of the Dixie Funeral Home and the entire staff of the Hall Funeral Service Insurance Co., for their many acts of kindness and sympathy shown us in our hour of bereavement.

All have our heartfelt thanks and gratitude.

MR. AND MRS. L. V. EDNEY. 2-27-A

7—Personals

GET ACQUAINTED CLUB—Thru social correspondence thousands yearly meet their "ideal." Write today for list of eligibles. Many La. members. Simpson Box 1251, Denver, Colo.

ARMY OFFICER retired from active duty, physical disability, no handicap for normal activity, desires permanent employment in Monroe. Former Monroe resident. Best of references. Varied experience with record of successful accomplishment in all. Will consider any position offering future security and permanently. Write Box 969 c/o News-Star. 3-1-A

LEAVE YOUR BABIES with me while shopping or playing. Rates given for afternoon and evening. Phone 2720. 3-16-A

Monroe Printing Co.

- Binding
- Ruling
- All Kinds Printing

Phone 4800

10—Strayed, Lost, Found

LOST—Pair of glasses. Red and neutral color rims. Were in dark tan case. Reward. Phone 6260. 2-28-P

FOUND—Black sow about 300 lbs. or better, one black shoat about 150 lbs. Owner may have same by paying for this ad and cost of feeding. Mrs. H. R. Hodges, highway 80, eight miles from West Monroe. 3-1-A

AUTOMOTIVE

12—Automobiles For Sale

1940 MERCURY 3-passenger Club Coupe. New tires, 23,000 actual miles. A-1 condition. $975 cash. Phone 4682. 2-28-P

THERE is no best day to advertise. Thousands of people daily seek the classified section for merchandise, rentals, real estate, used cars and other items too numerous to name. Call Want-Ad Dept. today, ask for the low weekly rate. The phone number is 4800.

AUTOMOTIVE

12—Automobiles For Sale

1940 2-DOOR Ford Sedan. Excellent condition. Good tires. Phone 166. 2-28-A

CHRYSLER royal sedan in A-1 condition. Good tires. Will trade for cotton. Will sell. 1941 DeSota custom sedan, $1,7[illegible] cash. P. O. Box 827, Marion, La. Phone 80. 2-27-A

1941 PLYMOUTH Convertible. New tires. Excellent tires. Motor A-1 condition. $1,500, no less. 909 South Grand. 2-29-

1941 BUICK Sedanette. Original black finish. Five good tires. Single carburetor. Priced to sell. Dudley Motor Co., Tallulah, La. 3-2-

1940 CHEVROLET special deluxe 2-door. Radio and heater. Blue finish. This is an extra clean car and it is priced cla[illegible] Trade or terms. Dudley Motor Co. This at Washington. Phone 5478. 3-2-

FOR SALE—1936 Oldsmobile. Perfect condition. Five pre-war tires that are [illegible] up good. Privately owned. Can be see[illegible] at 2203 S. Grand. 3-1-

1941 CHEVROLET town sedan. Extra good tires. Extra clean. You can't duplicate this car anywhere for this price. $1,0[illegible]

1941 FORD tudor deluxe. 5 good tires. Look like a new car. Motor A-1. Special price for 3 days only. $1,045.

1938 FORD fordor. Radio, heater, seat covers, good tires. You cannot beat the price $550.

1936 PLYMOUTH coach. Runs good. Good tires. $300.

Cash or Terms

H. W. (BILL) RAYNER

30 Years of Fair Dealing in Monroe

201 North 2nd Street Phone [illegible] 2-29

1941 Chevrolet Station Wagon
1941 Ford Convertible Coupe

Cleanest car in this country. 5 pre-war tires, radio, heater, and spot lig[illegible]

CENTRAL TOWER
Phone 252

Not New But Almost New Used Cars

1941 Pontiac Sedanette, 5 almost new tires, good motor, radio, heater, paint like new. A beautiful car, one you would like to own.

1941 Ford Super Deluxe Tudor. Good motor, 5 almost new tires, new paint.

1941 Chevrolet 5-passenger Club Coupe. Beautiful beige finish. Radio, heater. Almost a new car. It won't be here long, so hurry.

1941 Chevrolet Town Sedan. Original paint like new. Good rubber, good motor.

1940 Mercury two-door. Good motor. Five almost new tires. Original black paint, like new. If you are looking for a nice car, this one should suit you.

1940 Chevrolet Special Deluxe Town Sedan. Good motor, five good tires, black paint, like new.

1938 Packard (6) 4-Door Sedan. Good motor. New seat covers. At a price that will tempt you to buy.

We Trade and Give 15 Months to Pay

Grego Motor Co.

Washington at Fourth Street
Phone 187
Monroe, La.

AUTOMOTIVE

12—Automobiles For Sale

YOU'LL BUY WHEN YOU SEE THESE CARS

Two Practically New Convertibles

1941 Buick Super Convertible Coupe. Castle gray, black top, red leather upholstery, new pre-war tires, radio, and heater.

AUTOMOTIVE

3—Automobiles For Sale

38 PONTIAC 6 coach. Good motor. Fair tires, radio, heater. Can be seen at 300 S. 2nd St., West Monroe. 2-29-P

38 DODGE 2-door sedan. Black finish. Good motor and tires. Can be financed. Phone 1772. 3-1-A

Sam Sez

We take this opportunity to thank the officers and non-commissioned officers of Selman Field for their patronage in the past and we wish to extend to the new arrivals an invitation to make our place of business your headquarters when in town.

We will finance you on cars purchased here regardless of where you live.

A complete stock to choose from at all times.

We Buy, Sell or Trade

SEE SAM AND SAVE

Dudley Motor Co.

3rd at Washington Phone 5478

2-29-P

6—Motorcycles & Bicycles

MAN'S bicycle. Excellent condition. New tires and tubes. Phone 6349-M after 5:00 p.m. 2-28-P

BICYCLES FOR RENT
Thirty new lightweight and balloon models for boys and girls. Open Sundays.
WAITE CYCLE HOUSE
129 South Grand Phone 3442
3-2-P

MOTORBIKES. Can be seen 912 St. John street Tuesday 1 p.m. to 5 p.m. 3-1-A

7—Repairing, Serv. Stations

IGNITIONS, generators, starters and lights repaired. Open seven days a week. 1[illegible] Hall St. 3-[illegible]

8—Wanted—Automotive

USED CARS bought and sold. Terms. Painting and body repair.
DAVIS MOTORS
Phone 3666 Washington & N. 2nd Sts.
3-2A-A

WANTED TO BUY: 25 clean cars immediately. Pay more than anybody.
DUDLEY MOTOR CO
Grand and Washington Phone 5478
3-22-P

SEE US FIRST WE PAY TOP CASH PRICES FOR ANY MAKE USED CAR
ALLEN RITTER
Phone 3430 1919 DeSiard
2-29-P

WE PAY top cash prices for cars 1937 models up
MONROE AUTO SUPPLY CO., INC
2-29-P

BUSINESS DIRECTORY

9—Business Services Offered

FURNITURE repaired and refinished. Crawford's Furniture Repair Shop, 107 Apple St. West Monroe. Phone 805-R
3-1-A

MULHEARN FUNERAL HOME
St. John. Phone 66
3-23-P

DR. P. O. MARINE, OPTOMETRIST
DeSiard Phone 14
3-8-P

TOLEDO SCALES
Sales and Service
S. D. BURNETTE, Agent
N. 8th Street Phone 3862
3-5-P

HOME ELECTRICAL appliances repaired. Mixers, fans, any motor up to 1 h.p. Open Sundays. 324 Bry St.
3-5-P

ELITE SHOP
Dressmaking, Alterations
816 Bernhardt Bldg. Phone 1880
Custom Dresses $2.50 up
3-4-A

STYLE TOT Nursery, 416 Wood St. Rates per day, week. Efficient trained management. Mrs. C. Terranova. Phone 6082.
2-29-P

INCOME TAX SERVICE
Tax forms completed ready for filing $2.00. Phone [illegible] after 4 p.m.
2-28-P

VILLAGE Radio Service Station. We recondition all makes of radios. Backed by 26 years of radio service. 411 Cherokee. Telephone 414.
3-11-P

MATTRESSES RENOVATED—New Mattresses at a saving. Work guaranteed. Twin City Mattress Co., 811 Coleman. Phone 4565.
2-29-P

MATTRESSES RENOVATED. Reasonably priced. Furniture upholstered. West Monroe Mattress Co. 406 Cherokee. Phone [illegible]
2-29-P

MATTRESS RENOVATED. Save! Buy a new mattress direct from factory. We call for and deliver. Work guaranteed. Call 2766 or write Ouachita Mattress Company, 53 E. DeSiard.
3-16-A

KEYS FITTED, safes opened, and repaired. Trunks re-keyed. Phone 121. C. C. Fowler, 126 Jackson.
2-29-P

HALL FUNERAL SERVICE
INSURANCE CO
Jackson St. Phone 577
2-27-P

EXPERT STOVE REPAIR
JOSH VONER
737 WASHINGTON ST.
PHONE 5[illegible]

MEXICAN LEGAL MATTERS RELIABLY HANDLED. A. MUNOZ, BOX 240, JUAREZ, MEXICO

INVENTION AND TRADE MARK PROTECTION
[illegible] Registered Patent attorney. Patent engineer. Home office, Shreveport, La. In Monroe [illegible]

M. HATCHER
ROOFING & TIN SHOP
Walnut St. Phone 3473
3-26-A

9A—Beauty Shops

NEW BILLING Permanent wave! A timesaver. Leaves hair natural. Osterizes. Vanisley Beauty Shop, Bernhardt Bldg. Phone 1405
2-29-P

PLUME-EDGE permanent will solve your hair problem. Requires no set or pins. Frances Beauty Shop, 206 Jackson. Phone 4262.
3-29-P

BEAUTY STUDENTS. Enroll now! Earn while you learn. Pfaff's Beauty College, 206 Jackson. Phone 2[illegible]
2-28-P

9-B—Corsetiers

SPENCER corsets specially designed. Girdles, brassaires, surgical garments. 11 years service. Mrs. Ziegler, 1409 Fairview. Phone 2218.
2-29-P

EMPLOYMENT

33—Help Wanted, Female

WANTED: Combination stenographer and bookkeeper. Permanent, pleasant and good salary. Mr. Hall, Dixie Funeral Home.
3-1-A

WANTED—4 waitresses at A & W Restaurant. Experience not necessary. Room and board furnished. Good salary. Apply between 2:00 p.m. and 4:00 p.m. at 424 So. Grand, Bastrop.
2-28-P

WANTED—Colored girl to nurse baby 3 or 4 days weekly. Call 6676-M.
2-29-P

COLORED woman to do cooking and housework. Family of two. Good wages. Apply 411 Hilton St. Phone 750.
2-29-P

WANTED—Someone to do general house cleaning and help care for child. 1509 South 2nd street.
2-27-A

Good Jobs Open Now At Hotel Frances

For expert experienced and capable waitresses. None other need apply. Pleasant working conditions and profitable earnings. Apply to chef.

Hotel Frances

34—Help Wanted, Male

WANTED—Experienced man to repair and sharpen lawn mowers on new electric grinder. Part or full time.
WAITE CYCLE HOUSE
129 South Grand street. Phone 3442
2-28-P

ONE DRAFTSMAN for Petroleum Engineering Department of major oil company for preparing maps, graphs, and sub-surface cross-sections. Position in New Orleans, La. Address P. O. Box 252, New Orleans 9, La.
3-3-P

EXPERIENCED colored cook wanted. Day work. Interstate Co., Union Bus Station Lunch Room.
2-27-A

Wanted: High school boy, 14 or 15 years old, living on South Second or South Third to handle approximately 200 evening and morning subscribers. Possibility $75 a month. Apply in person to City Circulation Dept., News-Star—World office.
3-1-A

35—Help Wtd., Male, Female

LATEX salesmen, send $1.00 for salesmen's Latex sample kit. Brings $5.25. Save on Latex. Get wholesale prices. OPTICAN BROS., 300-10 West 9th, Kansas City, Mo.

MAN OR WOMAN WANTED to succeed L. E. Garrison on Rawleigh Route of 1500 families in west Ouachita. Products sold in this locality over 20 years. Write today. Rawleigh's, Dept. LAB-107-SASF, Memphis, Tenn., or see F. T. Foster, Alto, La.

WANTED
Colored Presser. Woman or man. Good pay for experienced. Apply
ROYAL CLEANERS
209 S. Grand 2-29-A

WANTED
Experienced
Waitresses
Baker's Helper
and
Porters
Good pay—good hours
Apply
Primos
3-28-P

WANTED

More students to train for office work, to fill many vacancies that now exist.

DAY OR NIGHT SCHOOL
START ANY TIME

B. M. I.

SCHOOL OF BUSINESS
Monroe, La.
3-27-A

37—Situations Wtd., Female

PRACTICAL nurse desires work. Night or day service. Telephone 5483.
2-28-P

FINANCIAL

39—Business Opportunities

RELIABLE PARTY active U. S. Package Store business capable of handling $[illegible] investment. Unusual opportunity. Address [illegible] reference and $250 cash. Write Box 322, care News-Star for personal interview.
3-1-A

41—Money To Loan

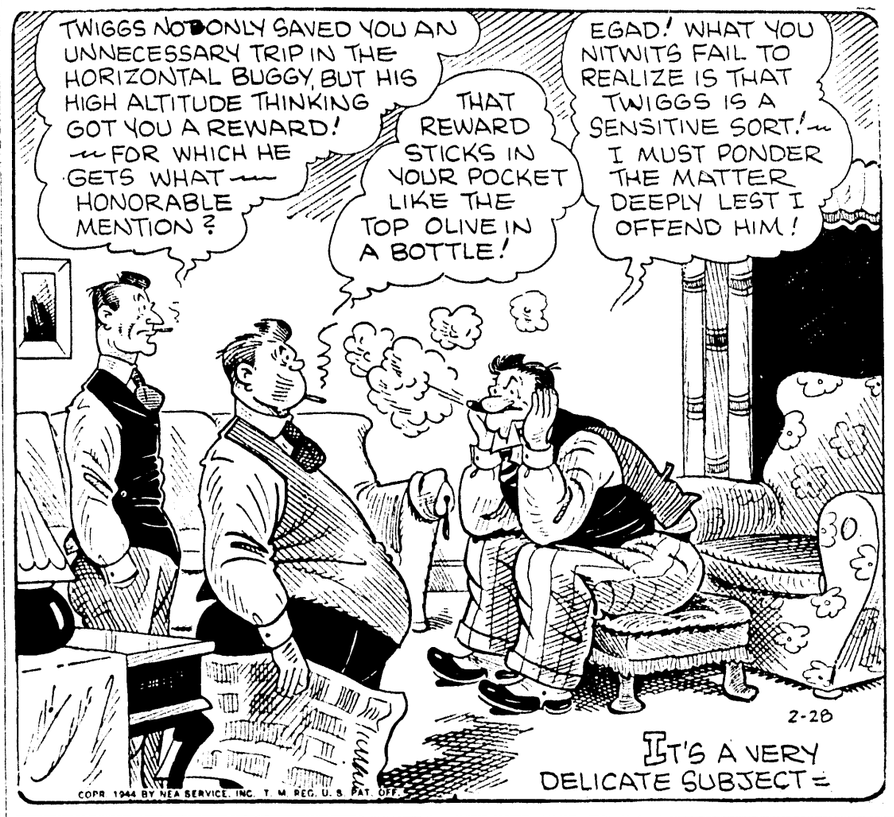
4½% WHY PAY MORE?
Borrow from us on your real estate. Direct reduction plan.
PEOPLE'S HOMESTEAD AND SAVINGS ASSOCIATION

LOANS

Borrow all the money you need on your car, paid for or not, or on any other collateral, regardless of where you live. Borrow on anything that you own. You have to make only one trip. Get the cash before you leave. It is easy to borrow money from

MOTORS SECURITIES COMPANY, Inc.
500 Walnut St.
Monroe, La.
Park Beside Our Building
3-5-A

OUR BOARDING HOUSE



41—Money To Loan

LOANS
- Automobile
- Furniture
- Signature

The Commercial Securities Co.
Ground Floor Bernhardt Bldg.
109 North Second Phone 920
3-25-P

IRENE SIMS REID
NOTARY PUBLIC
NEWS-STAR—WORLD OFFICE

IF YOU NEED A LOAN
see the
3-Way Finance Co.
Loans of All Types
Automobile Loans A Specialty
3-Way Finance Co.
Room 10, Amman Bldg.—Phone 8400
H. K. Touchstone, Owner
J. C. Loftin, Manager
2-29-P

CASH for Income Tax
Caught short with an income tax payment due soon? If a loan of $10 to $250 or more is the best solution, see 'Personal' today. Others not involved. Sensible monthly payments. Come in, phone or write.
Ask for FREE simplified Tax Work Sheet.
Personal FINANCE CO.
213 Bernhardt Bldg
Phone 1288
D. L. Kiper

LIVESTOCK

48—Dogs, Cats, Pets, Etc.

ONE MALE COLLIE pup with registration papers. $25.00. 607 N. 5th St., West Monroe.
1-1-A

49—Horses, Cattle, Other Stk.

40 HEAD of young mules and horses for sale. Coleman street, West Monroe.
2-29-P

50—Poultry & Supplies

BABY CHICKS
ROYAL FEED & SEED STORE
803 DESIARD Phone 1068
3-25-P

CUSTOM HATCHING—Eggs set every Monday. Location, 202 Powell, 1 block south Lower Service Station, DeSiard and Stubbington Rd. H. & H. Hatchery. Phone 577.
3-11-P

BABY CHICKS
LANE WILSON SEED CO
PHONE 307 115 NORTH GRAND
3-27-P

See us for choice quality baby chicks.
Phone 2660
Tyner-Petrus & Co.
3-11-A

CUSTOM HATCHING
BABY CHICKS
FEED OF ALL KINDS
ANDERS HATCHERY
Shreveport Highway 1 block beyond city limits, West Monroe. Phone 2379-W
3-10-P

FEBRUARY
BABY CHICK SALE
Now is the time to order baby chicks and we have them ready for you now. Remember 343 and how hard it was to get baby chicks. Order now for limited advance delivery or for March and April shipment. Order now before prices advance.

U. S. APPROVED FULLORUM TESTED AA GRADE CHICK PRICES

White Leghorns	$10.90 per 100
Rhode Island Reds	11.40 per 100
White Rocks	11.40 per 100
Barred Rocks	11.90 per 100
New Hampshires	11.90 per 100
Heavy Crossbreds	10.90 per 100
Surplus Assorted	7.90 per 100
4-A Grade White Leghorns	13.90 per 100
4-A White Leghorn Pullets	25.90 per 100

Order now at these low prices as chick prices are very likely to advance March 1st.

Address
MISSISSIPPI HATCHERIES
JACKSON, 109 MISS.

MARCH SPECIAL. U. S. Approved Barred Rocks, Reds, White Rocks, Leghorns, New Hampshires 100 $8.50. Heavy Assorted $7.50. Prepaid. Live delivery. Ozark Hatchery, Westplains, Mo.
2-27-A

MERCHANDISE

52—Articles For Sale

LEXINGTON upright piano, beautiful tone. $100. 4 door locker, $10. 309 Bonsville Ave.
3-1-A

RCA TABLE MODEL radio-record phonograph. Good condition. 5 packs of records. $25. 800 Grammont.
3-27-A

BABY CARRIAGE with genuine leather body, all metal construction, rubber tires. Excellent condition. Phone 6146-J.
2-27-A

DAYBED with new mattress, living room table, dressing table with mirror, new 9x12 rug and pad. 310 Ludwig. Phone 1450-M.
3-1-A

ONE 8" rip saw, one 4" Delta jointer, one heavy duty shaper. Call 805-R.
2-29-A

NEW AUTOMATIC hotwater tank. One pre-war couch. Phone 3237.
2-27-A

I HAVE several used electric irons for quick sale. Phone 6058.
2-28-P

SHOE SHOP machine complete with stitcher. Phone 1639.
2-3-P

LADIES beautiful winter coat. Worn but few times. Black 100% wool, princess lines, large caracul collar, pure silk lining, deep hem. Size 16. Cost $100.00, will sell for $45.00. Phone 5641.
2-27-A

NINE KEY Burroughs adding machine. Good condition. $75. Act quick! Phone 857.
2-27-A

TARPAULINS FOR SALE
THE LIEBER CO.
109 11th St. Phone 245
2-28-P

NATIONAL cash register No. 1842 for sale. In good order. Call 14 or 1862.
2-29-P

SAND AND YARD dirt of every kind. Phone 587.
3-9-A

YOU CAN STILL trade in your old Singer machine on a new Singer. Limited number on hand. We will make a good selection of used machines for sale. Have you an idle Singer? We'll buy it—for cash!
SINGER SEWING MACHINE CO.
Phone 5949 115 N. 2nd St.
3-4-A

KNAPP electric razor for sale. Practically new. Guaranteed perfect. $15.00. Call 6675-W.
3-1-P

COLD STORAGE or ice plant equipment. Ford motor rigged for natural gas. 1012 Jackson St.
2-27-A

No Priority Needed
- TARPAULINS
- TENTS
- AWNINGS
- AND PORCH CURTAINS

Monroe Tent & Awning
Wood and S. Grand Sts. Phone 2325
3-15-A

ONE GRIST MILL and six H. P. gas engine. W. D. Roark, Fairbanks, La. Phone Delhi 8202.
2-29-P

FOR SALE E Flat King Saxophone with case complete. Excellent condition. Phone 4748.
2-29-P

ALL WHITE porcelain Garland range 100 lb. porcelain Coolerator. Porcelain top kitchen table. Space breakfast room suit. 217 South 5th street. Phone 6858.
2-29-P

COMBINATION Wearever toaster and pancake griddle, $20. Combination Wearever Colander and potato smasher, $5. Phone 3748.
2-29-P

OAK BARRELS for sale. Hixson Bakery, 901 Louisville Ave. Phone 417.
2-29-P

FARMALL M on speedgrip flotect, cultivator, middle buster, and other equipment for sale. J. L. W. Parks, Loop Lane, La.
2-29-P

53—For Sale Or Exchange

WILL TRADE 12 gauge single barrel shotgun or .8 revolver with ammunition for set china, suitcase or what have you? Inquire News-Star.
2-27-A

58—Farm Equipment, Supplies

FOR SALE Pure bred graded Ogden soy bean. Germination 94%. Purity 98%. Per bushel, $4.50. Also pure bred Early Sumac Kobe VV cotton planted seed from yield of 2 bales per acre. Price $.60 per 100 pounds. Germination 90%. Phone Bastrop 8F13 or write J. F. Allen, Sr., Loop Road, Monroe, La.
3-10-P

62—Household Goods

MILLS FURNITURE CO.
We buy and sell new and used furniture
323 Trenton, West Monroe. Phone 421
2-29-P

67—Seeds, Plants, Flowers

Specials
Fifty $5.00 Camellias, $3.00 each
Twenty-five $3.00 Camellias, $2.00 each
Fifty $2.00 Camellias, $1.00 each
Fifty $2.50 Silvester Jumpers, $1.00 each.
No. 1 Texas Roses, 25c each.
Watch Our Week-End Specials
Monroe Nursery
Richwood Road Phone 4150-J
2-27-A

MERCHANDISE

67—Seeds, Plants, Flowers

GARDEN SEEDS
English peas, onion sets, seeds and plants, seed Irish potatoes white and red, turnips, mustard, radish, spinach, tomatoes, beets, carrots, lettuce, cabbage plants. Certified corn and cotton seed. In fact, anything you want.
Garden and plow tools.
TYNER-PETRUS CO.
West Monroe, La. 2-28-P

70—Wanted To Buy

WANTED TO BUY—Rough or dressed 12" or 2" pine timber. Will send for same. Call 4742 or come to 905 South Grand St., Monroe.
3-2-A

WANTED—Goat wagon and harness. Phone 5066 or write and state price. Mrs. Ed Harper, West Monroe.
2-27-A

NOTICE
FROG HUNTERS
We Buy Any Number of Frogs and Pay Good Prices.
BAYLES FISH MARKET
West Monroe
2-26-A

Cash for Used Furniture
Exchange Hardware and Furniture Co.
105 North Sixth Phone 364
3-2-P

Wanted to Buy
All Kinds of Used Furniture and Home Appliances
Community Furniture Company
Phone 6144 521 DeSiard St.
2-24-P

WE PAY MORE FOR USED FURNITURE
HOLLIS FURNITURE CO PHONE 1665
2-29-P

WANTED TO BUY. All kinds of used furniture. 217 South Fifth. Phone 5358.
2-27-A

WANTED AT ONCE
2 white porcelain table top ranges, 1 nice living room suite with springs, 1 dining room suite, 2 nice bedroom suites. Phone 5858 or 1208-W.
2-29-P

WANTED
All types of used furniture.
NEW YORK HARDWARE & FURNITURE CO.
625 DeSiard Tel. 5500
3-29-P

WANTED TO PURCHASE
Pecans—Pecans—Pecans
ANY QUANTITY—ANY KIND
THE LIEBER CO.
109 S. 11TH PHONE 245
3-12-A

FOR MORE CASH AND QUICKER ESTIMATES, CALL
JOHN'S TRADING CO.
PHONE 6058 2205 DESIARD
3-15-P

NOTICE—We will pay more for any kind of used furniture. Call 3455-J.
2-27-P

WANTED

Two truck tractors with low-body heavy duty trailers. Capacity 30 to 50 thousand pounds. Prefer Tandem trailers. Address Maintenance Superintendent, 3411 South Grand street, Monroe

3-1-A

REAL ESTATE FOR RENT

72—Business Places

GROCERY STORE for rent. Best of locations. 2003 DeSiard street. $75 per month. Phone 147.
3-1-P

GROCERY STORE with all equipment for rent
Complete Stock for Sale
GENE BRUSCATO'S FOOD STORE
1211 DeSiard Phone 2273
3-1-P

FOR RENT: Small [illegible] suitable for [illegible] Store. 520 [illegible] St. Phone [illegible]
2-26-A

73—Farms & Land For Rent

FOR RENT ON HALVES
Nice 80 acre farm suitable for [illegible] and teams. 5 room residence. New barn. On gravel road. Good neighborhood. School bus route and church. See F. W. Butler on premises 2½ miles [illegible] of Collinston, La.
2-27-A

78—Rooms Without Board

ROOM with private bath and entrance. Gentleman preferred. Phone 2[illegible]
2-29-P

SMALL bedroom for settled working girl. Reasonable. Phone 24, 715 Calypso.
2-29-P

REAL ESTATE FOR RENT

78—Rooms Without Board

NICELY FURNISHED bedroom one block from DeSiard street. 417 Washington. Phone 397.
2-29-A

UPSTAIRS BEDROOM. Bath with shower. Central heat. Gentleman only. Phone 1034.
2-29-A

FRONT BEDROOM. Adjoining bath. Working couple. Kitchen privileges can be arranged. 308 N. 7th St., West Monroe.
2-27-A

BEDROOM—Strictly respectable. Phone 1703-J.
3-2-P

NICELY FURNISHED bedroom. Innerspring mattress. Adjoins bath. Garage. Phone 6382-J. 306 Bres Ave.
2-27-A

TWO BEDROOMS. One with double and single bed, one with double bed. Working girls or couples only. 508 Alexander. Call 2311.
2-27-A

83—Wanted To Rent

OFFICER, WIFE and infant need furnished house or apartment. Please call 5165-W.
2-27-A

MIDDLE aged employed couple wants unfurnished house or apartment by May 10 or earlier. Mrs. McCord. Phone 1549-W.
2-28-P

OFFICER and wife want furnished house or apartment. No children, no pets. Call 3170, Room 526.
3-2-P

PERMANENT civilians want 3, 4, or 5-room furnished or unfurnished house or apartment. Call Mrs. Underwood, 1139-M.
2-28-P

SOLDIER'S wife wants furnished or unfurnished apartment. Permanent resident. North side preferred. Phone 131.
2-29-P

ANYONE vacating an unfurnished house. Please call 6675-W.
3-2-P

OFFICER and wife need furnished apartment or house. Would appreciate calls at 3039-J.
3-1-P

FURNISHED house or parment wanted by permanent civilian couple. No pets. Call 3170, Room 701.
2-29-P

REWARD for information leading to rental of small furnished apartment by officer and expectant wife. Leave message with Lt. H. C. S. with 6085-W.
3-3-A

REAL ESTATE FOR SALE

84—Business Prop. For Sale

FOR SALE—A 3-70 saw Murray Cotton gin outfit complete. In good condition. With or without building. Terms if desired. Call or write H. P. Clinton, Clay, La.
3-3-P

FOR SALE
Splendid business lot with two-story residence. Close in on Louisville avenue. Price $10,000.
LUTHER REED & CO.
Phone 3050 3-1-A

85—Farms & Land For Sale

60 ACRES of land, 60 acres in cultivation. Just off Vicksburg highway 4 miles from city limits near the Benson place. Can have immediate possession. Price $7,500.
E. W. CRUSE
Telephone 5400
3-4-A

FARM—109 acres, 45 acres in cultivation, 60 under fence, balance in timber. New four-room house. Good well running water on farm. Immediate possession. $20 per acre. P. O. Box 827, Marion, La.
2-27-A

FIVE-ROOM house, 11½ acres of land. Located on the Weatherman road between Shreveport Highway and old Arkansas road. Lights, water, and Butane gas. 7 acres in cultivation. All under fence. Hogs, chickens, and mule. Price $4,500. E. W. Cruse, 302 Ouachita Bank Bldg. Phone 5400.
2-29-P

PERRY PLACE, Catahoula Parish, La. 248.80 acres fenced. Three cabins 3 miles from Sicily Island on Harrisonburg Highway. Good land, good water, electricity available. Price $60 per acre. 1-3 cash, balance on terms, 5 per cent interest. For inspection see W. S. Peck, Sicily Island, La. or R. B. Banks, Monroe.
2-29-P

40 ACRES and three-room house, 20 acres open and 20 acres young timber. Located 6 miles from West Monroe on Downs-Cole road. Adjoining H. R. Malone's place. Price $1,050. E. W. Cruse, 302 Ouachita Bank Bldg. Phone 5400.
2-23-P

SMALL FARM
Close to Monroe. Good five room cottage. Modern. Water, lights and gas. Splendid soil for growing produce of all kinds. Other valuable improvements. For quick sale owner will accept $5,250.
LUTHER REED & CO.
Phone 3050 3-1-A

86—Houses For Sale

5-ROOM brick home with tile bath, screen porch, lifetime roof, double garage. Well landscaped. Large lot. In best section of Fairview addition. Seen by appointment only. Price $7,500. Phone 5400.
2-27-A

FOR SALE
Five-room house. Hardwood floors, large screened-in porch. 2½ years old. Lot 60x150. Possession within 30 days. 800 Grammont.

Six-room house, two kitchens. Reconditioned throughout. Lot 50x150. 315 N. 7th.

Six-room house. Hardwood floors, two bedrooms, glassed-in sleeping porch. Double garage, new roof. 3010 Lee Ave.

Five-room house on corner of Large galvanized building for workshop. 1113 N. 3rd St., West Monroe.

Five-room house. Hardwood floors, linoleum in kitchen and bath. Porte cochere and garage. 702 N. 7th, West Monroe.

HAM & LELA K. BREARD
Phone 642 2-27-A

FIVE-ROOM HOUSE, venetian blinds. In good condition. Located 405 North 5th street, West Monroe. Can give possession within 30 days. Price $4,000. Phone 5400 or 4124-J.
2-28-P

THREE bedroom house, completely furnished. Located 411 Ouachita Ave. Owner will accept $3,700. Seen by appointment only. Phone 5450.
3-4-A

HOUSE—Eight rooms and bath, and store building. All in good condition. 100 block on Adam street. Price $4,000. Phone 6403.
2-29-P

DUPLEX apartment, 213 Drew Ave., West Monroe. Income paid for 50x50 Cotton Planting now for $40 per month. Price $4,600.
Luther Reed & Co.
Phone 3050 2-27-A

NINE-ROOM Duplex, 2 baths and 2 screened porches. One side rents for $50 per month furnished. Located 213 Peach street. For quick sale owner will accept $5,500. E. W. Cruse. Phone 5400.
3-2-P

SIX-ROOM cottage, 502 Moore street. 2 lots, 100x150. Price $1,200. Convenient terms can be arranged.
Luther Reed & Co.
Phone 3050 2-26-A

FOR SALE
Lot 100x150 with dwelling 1702 Jackson street. $3,950.

Seven lots to block off Jackson at Thomas street. $1,450.

Approximately 4 acres with cottage. Edgewater Garden.

Phone 3688 or 1174
R. L. PRITCHARD, OWNER
2-27-A

THREE BEDROOM house. North side. Good location.
MRS. R. E. DAVIS
Phone 1094 3-1-A

PRACTICALLY new. Five-room, house. Venetian blinds, and ventilation. $5,950. 109 Alamo, West Monroe. Can be seen by appointment only. Call 6611.
3-1-A

REAL ESTATE FOR SALE

86—Houses For Sale

FOR SALE—Practically new five-room English cottage, Sherrouse addition, near college and grade school. Possession at once.
H. L. ROSENHEIN, Realtor
815 Ouachita Bank Bldg. Phone 1307
3-1-P

TWO HOUSES for sale, 4 and 5 rooms with bath. Located on Apple St. across from Slagle-Johnson Lumber Co. Priced $2,850 each.
E. W. CRUSE
Telephone 5400 2-28-P

INVESTMENT
Residential Real Estate
1105 NORTH 4TH ST. Income $100 month. Price $6,000. $2,000 cash, balance $32 monthly.
B. S. BRASWELL
REAL ESTATE BROKER
1006 Ouachita Bank Bldg.
Phone 2714 or 2372-J.
2-26-A

FOR SALE—Apartment house in very best condition, remodeled throughout. 12 rooms and 3 baths. One apartment completely furnished. Two lots. 1600 block of Jackson St. Rents for $92.50 per month. Price $7,000 complete. Phone 5400.
3-1-P

DUPLEX APARTMENT 408-10 First St., West Monroe. 4 rooms and bath each apartment. Hardwood floors. Splendid location. Walking distance to Monroe or West Monroe. Excellent revenue producer. Occupied. Price $4,200. Convenient terms can be arranged.
LUTHER REED & CO.
Phone 3050 2-27-A

FOUR-ROOM house and bath on small lot. 201 Haynes street, West Monroe. ½ block off bus line. In good condition. $2,100. Phone 5400.
2-29-P

FOR SALE
1210 CYPRESS ST.
West Monroe
Three bedroom house. Price $5,250.
1309 TRENTON ST.
West Monroe
Five room house in first class condition. Practically new roof, paper and paint. Immediate possession. $3,700.
711 STELLA ST.
West Monroe
Five-room house, chicken brooder house, cow stall, fenced in. $3,500.
B. S. BRASWELL
REAL ESTATE BROKER
1006 Ouachita Bank Bldg.
Phone 2714 or 2372-J.
2-26-A

Corner lot, West Monroe, 101 feet on Cypress Street, 111 feet on Drago Street. Adjoins lot on Drago 66x152 feet with new 4-room house. Fruit orchard and pecan trees. $1,000. Terms.
E. B. JOHNSTON
322 Bernhardt Bldg. Phone 45
2-23-A

For Sale in Bastrop
Practically New Six-Room Bungalow
Venetian blinds, Coleman floor furnaces, attic ventilation. Lot 150x150. Large chicken yard and house. Partly financed through FHA. Phone 364 or write P. O. Box 11, Bastrop, La.
2-27-A

FOR SALE
1410 Park Avenue
HOUSE 3 bedrooms. Very desirable location. Lot 75x150. 20 minute bus service. $5,750.
B. S. BRASWELL
REAL ESTATE BROKER
1006 Ouachita Bank Bldg.
Phone 2714 or 2372-J
3-3-P

88—Real Estate Brokers

If You Want to Sell Your Property List It With Me
I buy, sell, or rent any good commercial or residential property.
See me for further details.
E. W. CRUSE
302 Ouachita Bank Telephone 5400
2-27-A

We Have Immediate Purchasers
For Properties in Monroe or West Monroe
If You Desire To Sell
List Your Property With Us for Quick Results
LUTHER REED & CO.
Phone 3050
2-27-A

REAL ESTATE FOR SALE

86—Houses For Sale

FOR SALE in Dooley addition on Price street behind Galaspy's store. ½ block off Winnsboro highway. Four rooms. Immediate possession. $1,250. Phone 4198, 597 or 1366-W.
3-1-P

A GOOD BUY—Two acres and 4-room house. Gas and lights. Call 5503, Mr. Perry.
2-27-A

SIX-ROOM house, 1257 St. John. 3 bedrooms. Modern throughout. Lot 75x150. Located in excellent neighborhood. Price $7,200.
Luther Reed & Co.
Phone 3050 3-1-A

FIVE-ROOM HOUSE with bath and built-in garage. Two lots. 315 North Tenth street, McGuire addition, West Monroe. $3,950. Phone 5450.
3-4-A

205 ROCHELLE
Five-room stucco home. New roof, recently redecorated. Lovely neighborhood. Southern exposure.
E. B. JOHNSTON
322 Bernhardt Bldg. Phone 45
2-27-A

FURNISHED HOUSE in Highland Park. Practically new Norge refrigerator and stove. Lot 75x150. Priced to sell, $3,300.
MRS. R. E. DAVIS
Phone 1094 3-1-A

FIVE-ROOM HOUSE
with tile bath. Located just off Loop road. Asbestos siding and roof. Solid concrete foundation. Screen porch. Built-in garage. Large lot. For quick sale owner will accept $7,300.
E. W. CRUSE
302 Ouachita Bank Telephone 5400

111 RICHMOND
For sale by owner. Three-bedroom house, two screened-in porches. Newly redecorated. $3,500. Phone 815.
3-1-A

FOR SALE
7-Room House
FIVE YEARS OLD
2407 North 7th Street, West Monroe, near golf course. Lovely screened porch with awnings. Large lot—150x150. Beautiful shrubbery and flowers. Big rose garden. Double garage. Barbecue pit. No taxes. Phone for appointment. $7,000.
B. S. BRASWELL
REAL ESTATE BROKER
1006 Ouachita Bank Bldg.
Phone 2714 or 2372-J
3-2-P

88—Real Estate Brokers

H. L. ROSENHEIN, Realtor
815 Ouachita Bank Bldg. Phone 1307
3-20-P

B. S. BRASWELL
REAL ESTATE BROKER
1006 Ouachita Bank Bldg.
Phone 2714 or 2372-J
3-20-P

I can be of assistance to you if you have a house you wish to sell.

I have a number of purchasers for homes in Monroe and West Monroe.

E. B. JOHNSTON
REAL ESTATE BROKER
322 Bernhardt Bldg. Phone 45
2-27-A

88—Real Estate Brokers

If You Want to Sell Your Property List It With Me
I buy, sell, or rent any good commercial or residential property.
See me for further details.
E. W. CRUSE
302 Ouachita Bank Telephone 5400
2-27-A

We Have Immediate Purchasers
For Properties in Monroe or West Monroe
If You Desire To Sell
List Your Property With Us for Quick Results
LUTHER REED & CO.
Phone 3050
2-27-A

PLACES TO GO! IN THE TWIN CITIES **THINGS TO DO!**



Restaurants
Dine and Dance
Cocktail Lounges
Night Clubs
Photography
Beauty Salons
Hotels
Amusements



AMUSEMENTS

JOY THEATER
M-G-M First-Run Pictures Every Tuesday, Wednesday and Thursday
Enjoy Good Movies in Comfort—Best Popcorn in Town
412 DeSiard Tel. 1619
2-29-P

GUS KALLIO ARENA
WRESTLING EVERY THURSDAY NIGHT
Roller Skating Friday, Saturday, Sunday and Monday. 1st session 7:30 to 9 p.m.; 2nd session, 9 to 10:30. Afternoon session Sunday only 2:30 to 4:30.
2-29-P

MUNICIPAL GOLF COURSE
Open Every Day to General Public. Located Forsythe Park
For Further Information Phone 2716, C. J. Shirah, Pro.
2-27-A

For Information Regarding This Column PHONE 4800

AUTOMOTIVE

2—Automobiles For Sale

38 PONTIAC 6 coach. Good motor. Fair tires, radio, heater. Can be seen at 300 S. 2nd St., West Monroe. 2-29-P

38 DODGE 2-door sedan. Black finish. Good motor and tires. Can be financed. Phone 1772. 3-1-A

Sam Sez

We take this opportunity to thank the officers and non-commissioned officers of Selman Field for their patronage in the past and we wish to extend to the new arrivals an invitation to make our place of business your headquarters when in town.

We will finance you on cars purchased here regardless of where you live.

A complete stock to choose from at all times.

We Buy, Sell or Trade

SEE SAM AND SAVE

Dudley Motor Co.

3rd at Washington Phone 5478

2-29-P

3—Motorcycles & Bicycles

MAN'S bicycle. Excellent condition. New tires and tubes. Phone 6349-M after 5:00 p.m. 2-28-P

BICYCLES FOR RENT
City new lightweight and balloon models for boys and girls. Open Sundays.
WAITE CYCLE HOUSE
129 South Grand Phone 3442
3-2-P

MOTORBIKES. Can be seen 912 St. John street Tuesday 1 p.m. to 5 p.m. 3-1-A

7—Repairing, Serv. Stations

IGNITIONS, generators, starters and lights repaired. Open seven days a week. 119 Wall St. 3-5-P

8—Wanted—Automotive

USED CARS bought and sold. Terms. Painting and body repair.
DAVIS MOTORS
Phone 3664 Washington & N. 2nd Sts.
3-28-A

WANTED TO BUY: 25 clean cars immediately. Pay more than anybody.
DUDLEY MOTOR CO.
3rd and Washington Phone 5478
3-22-P

SEE US FIRST. WE PAY TOP CASH PRICES FOR ANY MAKE USED CAR.
ALLEN RITTER
Phone 3330 1919 DeSiard
2-29-P

WE PAY top cash prices for cars 1937 models up.
MONROE AUTO SUPPLY CO., INC.
2-29-P

BUSINESS DIRECTORY

9—Business Services Offered

FURNITURE repaired and refinished. Crawford's Furniture Repair Shop. 107 Apple St., West Monroe. Phone 805-R. 3-3-A

MULHEARN FUNERAL HOME
St. John. Phone 68
3-23-P

DR. P. G. MARINE, OPTOMETRIST
DeSiard Phone 14
3-8-P

TOLEDO SCALES
Sales and Service
S. D. BURNETTE, Agent
N. 8th Street Phone 5862
3-8-P

HOME ELECTRICAL appliances repaired. Mixers, fans, any motor up to 1 h.p. Open Sundays. 119 Hall St. 3-5-P

ELITE SHOP
Dressmaking—Alterations.
816 Bernhardt Bldg. Phone 1880
Cotton Dresses $2.00 up.
3-4-A

LITTLE Tot Nursery. 402 Wood St. Rates hour, day, week. Efficient trained management. Mrs. C. Terranova. Phone 6687. 2-29-P

INCOME TAX SERVICE
Tax forms completed ready for filing $3.00. Phone 6375-J after 4 p.m. 2-28-P

WALLACE Radio Service Station. We recondition all makes of radios. Backed by 26 years of radio service. 411 Catalpa St. Telephone 4141. 3-13-P

MATTRESSES RENOVATED—New Mattresses at a saving. Work guaranteed. Twin City Mattress Co., 511 Coleman. Phone 4065. 2-29-P

MATTRESSES RENOVATED. Reasonably priced. Furniture upholstered. West Monroe Mattress Co., 416 Claiborne. Phone 2145. 2-29-P

MATTRESS RENOVATED. Save! Buy your new mattress direct from factory. Jobs called for and delivered. Work guaranteed. Call 2744 or write Ouachita Mattress company, 2307 DeSiard. 3-16-A

EYS FITTED, safes opened, and repaired. Tennis rackets restrung. Phone 121. C. C. Lindley, 126 Jackson. 2-29-P

HALL FUNERAL SERVICE
INSURANCE CO.
Jackson St. Phone 577
2-27-P

EXPERT STOVE REPAIR
JOSH VONER
707 WASHINGTON ST.
PHONE 5180

MEXICAN LEGAL MATTERS RELIABLY HANDLED. A. MUNOZ, BOX 240, JUAREZ, MEXICO.

INVENTION AND TRADE MARK PROTECTION
J. F. Flournoy, Reg. Patent attorney. Patent engineer. Home office, Shreveport, La. In Monroe, La. Call 4001.

M. HATCHER
ROOFING & TIN SHOP
Walnut St. Phone 3873
3-26-A

9A—Beauty Shops

"NEW RILLING" Permanent-wave! A time-saver. Leaves hair natural lusterous. Wamsley Beauty Shop, Bernhardt Bldg. Phone 1405. 2-29-P

PLUME-EDGE permanent will solve your hair problem. Requires no set or pins. Frances Beauty Shop, 206 Jackson. Phone 1202. 3-20-P

BEAUTY STUDENTS: Enroll now! Earn while you learn. Francis Beauty College, 206 Jackson. Phone 3202. 2-28-P

9-B—Corsetiers

SPENCER corsets specially designed. Girdles, brassaires, surgical garments. 11 years service. Mrs. Ziegler, 1409 Fairview. Phone 2228. 2-29-P

EMPLOYMENT

33—Help Wanted, Female

COLORED woman to do cooking and housework. Family of two. Good wages. Apply 411 Hilton St. Phone 759. 2-29-P

WANTED—Someone to do general house cleaning and help care for child. 1509 South 2nd street. 2-27-A

Good Jobs Open Now At Hotel Frances

For expert experienced and capable waitresses. None other need apply. Pleasant working conditions and profitable earnings. Apply to chef.

Hotel Frances

34—Help Wanted, Male

WANTED—Experienced man to repair and sharpen lawn mowers on new electric grinder. Part or full time.
WAITE CYCLE HOUSE
129 South Grand street. Phone 3442
2-28-P

ONE DRAFTSMAN for Petroleum Engineering Department of major oil company for preparing maps, graphs, and sub-surface cross-sections. Position in New Orleans, La. Address P. O. Box 252, New Orleans 9, La. 3-3-P

EXPERIENCED colored cook wanted. Day work. Interstate Co., Union Bus Station Lunch Room. 2-27-A

Wanted: High school boy, 14 or 15 years old, living on South Second or South Third to handle approximately 200 evening and morning subscribers. Possibility $75 a month. Apply in person to City Circulation Dept., News-Star—World office.
3-1-A

35—Help Wtd., Male, Female

LATEX salesmen, send $1.00 for salesmen's Latex sample kit. Brings $8.25. Save on Latex. Get wholesale prices. OPTICAN BROS., 300-10 West 9th, Kansas City, Mo.

MAN OR WOMAN WANTED to succeed L. E. Garrison on Rawleigh Route of 1500 families in west Ouachita. Products sold in this locality over 20 years. Write today. Rawleigh's, Dept. LAB-103-SASF, Memphis, Tenn., or see F. T. Foster, Alto, La.

WANTED
Colored Presser. Woman or man. Good pay for experienced. Apply
ROYAL CLEANERS
109 S. Grand 2-29-A

WANTED
Experienced
Waitresses
Baker's Helper
and
Porters
Good pay—good hours
Apply
Primos
2-28-P

WANTED
More students to train for office work, to fill many vacancies that now exist.
DAY OR NIGHT SCHOOL
START ANY TIME
B. M. I.
SCHOOL OF BUSINESS
Monroe, La.
2-27-A

37—Situations Wtd., Female

PRACTICAL trained nurse desires work. Night or day service. Telephone 5482. 2-30-P

FINANCIAL

39—Business Opportunities

RELIABLE PARTY service U. S. Postage stamp dispensers. (Spare time start). Immediate permanent income. Requires A-1 reference and $295 cash. Write Box 922 c/o News-Star for personal interview. 3-1-A

41—Money To Loan

4½% WHY PAY MORE?
Borrow from us on your real estate. Direct reduction plan.
PEOPLE'S HOMESTEAD AND SAVINGS ASSOCIATION

LOANS
Borrow all the money you need on your car, paid for or not, or on any other collateral, regardless of where you live. Borrow on anything that you own. You have to make only one trip. Get the cash before you leave. It is easy to borrow money from
MOTORS SECURITIES COMPANY, Inc.
500 Walnut St.
Monroe, La.
Park Beside Our Building
3-5-A

OUR BOARDING HOUSE



FINANCIAL

41—Money To Loan

LOANS
Automobile
Furniture
Signature
The Commercial Securities Co.
Ground Floor Bernhardt Bldg.
109 North Second Phone 950
3-25-P

IRENE SIMS REID
NOTARY PUBLIC
NEWS-STAR—WORLD OFFICE

IF YOU NEED A LOAN
see the
3-Way Finance Co.
Loans of All Types
Automobile Loans A Specialty
3-Way Finance Co.
Room 10, Amman Bldg.—Phone 8400
H. K. Touchstone, Owner
J. C. Loftin, Manager
2-29-P

CASH for Income Tax
Caught short with an income tax payment due soon? If a loan of $10 to $250 or more is the best solution, see 'Personal' today. Others not involved. Sensible monthly payments. Come in, phone or write.
Ask for FREE simplified Tax Work Sheet.
Personal FINANCE CO.
213 Bernhardt Bldg.
Phone 1288
D. L. Kiper

LIVESTOCK

48—Dogs, Cats, Pets, Etc.

ONE MALE COLLIE pup with registration papers. $20.00. 607 N. 5th St., West Monroe. 3-1-A

49—Horses, Cattle, Other Stk.

40 HEAD of young mules and horses for sale. Coleman street, West Monroe. 2-29-P

50—Poultry & Supplies

BABY CHICKS
ROYAL FEED & SEED STORE
812 DESIARD Phone 1068
3-20-P

CUSTOM HATCHING—Eggs set every Monday. Location, 202 Powell, 1 block south Tower Service Station, DeSiard and Sterlington Rd. H. & H. Hatchery. Phone 5727. 3-1-P

BABY CHICKS
LANE WILSON SEED CO.
PHONE 387 115 NORTH GRAND
2-27-P

See us for choice quality baby chicks. Phone 2660
Tyner-Petrus & Co.
3-11-A

CUSTOM HATCHING
BABY CHICKS
FEED OF ALL KINDS
ANDERS HATCHERY
Shreveport Highway, 1 block beyond city limits, West Monroe. Phone 2379-W.
3-13-P

FEBRUARY
BABY CHICK SALE
Now is the time to order baby chicks and we have them ready for you now. Remember 1943 and how hard it was to get baby chicks. Order now for Immediate delivery or for March and April shipment. Order now before prices advance.

U. S. APPROVED-PULLORUM TESTED "AA" GRADE CHICK PRICES

White Leghorns	$10.90 per 100
Rhode Island Reds	11.40 per 100
White Rocks	11.40 per 100
Barred Rocks	11.90 per 100
New Hampshires	11.90 per 100
Heavy Cockerels	10.90 per 100
Surplus Assorted	7.90 per 100
4-A Grade White Leghorns	13.90 per 100
4-A White Leghorn Pullets	25.90 per 100

Order now at these low prices as chick prices are very likely to advance March First.
Address:
MISSISSIPPI HATCHERIES
JACKSON, (109) MISS.

MARCH SPECIAL—U. S. Approved Barred Rocks, Reds, White Rocks, Leghorns, New Hampshires 100, $8.50; Heavy Assorted $7.50. Prepaid, live delivery. Ozark Hatchery, Westphalia, Mo. 2-27-A

MERCHANDISE

52—Articles For Sale

LEXINGTON upright piano, beautiful tone, $160. 4-door locker, $10. 309 Louisville Ave. 3-1-A

RCA TABLE MODEL hand wound phonograph. Good condition. 5 books of records. $25. 500 Grammont. 2-27-A

BABY CARRIAGE with genuine leather body, all metal construction, rubber tires. Excellent condition. Phone 6446-J 2-27-A

DAYBED with new mattress, living room table, dressing table with mirror, new 9x12 rug and pad. 310 Ludwig. Phone 1450-M. 3-1-A

ONE 8" rip saw, one 4" Delta jointer, one heavy duty shaper. Call 805-R. 2-29-A

NEW AUTOMATIC hotwater tank. One pre-war couch. Phone 1217. 2-27-A

I HAVE several used electric irons for quick sale. Phone 6058. 2-28-P

SHOE SHOP machine complete with stitcher. Phone 1639. 2-3-P

LADIES beautiful winter coat. Worn but few times. Black 100% wool, princess lines, large caracul collar, pure silk lining, deep hem. Size 16. Cost $100.00 will sell for 45.00. Phone 5641. 2-27-A

NINE KEY Burroughs adding machine. Good condition. $75. Act quick! Phone 887. 2-27-A

TARPAULINS FOR SALE
THE LIEBER CO.
100 11th St. Phone 245 2-28-P

NATIONAL cash register No. 1842 for sale. In good order. Call 14 or 1862. 2-29-P

SAND AND YARD dirt of every kind. Phone 587. 3-9-A

YOU CAN STILL trade in your old Singer machine on a new Singer. Limited number on hand. We also have a good selection of used machines for sale. Have you an idle Singer? We'll buy it—for cash!
SINGER SEWING MACHINE CO.
Phone 5940 115 N. 2nd St.
3-4-A

KNAPP electric razor for sale. Practically new. Guaranteed perfect. $15.00. Call 6675-W. 3-1-P

COLD STORAGE or ice plant equipment. Ford motor rigged for natural gas. 1012 Jackson St. 2-27-A

No Priority Needed
TARPAULINS
TENTS
AWNINGS
AND PORCH CURTAINS
Monroe Tent & Awning
Wood and S. Grand Sts. Phone 2325
3-18-A

ONE GRIST MILL and six H. P. gas engine. W. D. Roark, Fairbanks, La. Phone County 8202. 2-29-P

FOR SALE—E Flat King Saxaphone with case complete. Excellent condition. Phone 4348. 2-29-P

ALL WHITE porcelain Garland range. 100 lb. porcelain Coolerator. Porcelain top kitchen table. 5-piece breakfast room suit. 217 South 5th street. Phone 5858. 2-29-P

COMBINATION Wearever roaster and pancake griddle, $10. Combination Wearever Collender and potato smasher, $5. Phone 1748. 2-29-P

OAK BARRELS for sale—Holsum Bakery, 901 Louisville Ave. Phone 417. 2-29-P

FARMALL M (on speedgrip rubber); cultivator; middle busters; and other equipment for sale. Jule W. Parks, Loch Lomond, La. 2-29-P

53—For Sale Or Exchange

WILL TRADE 12 gauge single barrel shotgun or 38 revolver with ammunition for sectional bookcase or large, old fashioned pendulum clock. Write Box 923 c/o News-Star. 2-27-A

58—Farm Equipment, Supplies

FOR SALE—Pure bred graded Ogden soy bean from yield of 42 bushels per acre. Price, 10 bushel lot $3.50. Also pure bred first years Stoneville VV cotton planting seed from yield of 1½ bales per acre. Price $5.00 for 100-pound sack or $100 in ton lots. Guaranteed germination 90%. Phone 5208 or write J. T. Austin, Sr., Loop Road, Monroe, La. 3-10-P

62—Household Goods

MILLS FURNITURE CO.
We buy and sell new and used furniture. 323 Trenton, West Monroe. Phone 420. 2-29-P

67—Seeds, Plants, Flowers

Specials
Fifty $5.00 Camellias, $3.00 each.
Twenty-five $3.00 Camellias, $2.00 each.
Fifty $2.00 Camellias, $1.00 each.
Fifty $2.50 Silvester Junipers, $1.00 each.
No. 1 Texas Roses, 25c each.
Watch Our Week-End Specials
Monroe Nursery
Richwood Road Phone 4730-J
2-27-A

MERCHANDISE

67—Seeds, Plants, Flowers

GARDEN SEEDS
English peas, onion sets, seeds and plants, seed Irish potatoes white and red, turnips, mustard, radish, spinach, tomatoes, beets, carrots, lettuce, cabbage plants. Certified corn and cotton seed. In fact, anything you want.
Garden and plow tools.
TYNER-PETRUS CO.
West Monroe, La. 2-28-P

70—Wanted To Buy

WANTED TO BUY—Rough or dressed 1" or 2" pine lumber. Will send for same. Call 4742 or come to 905 South Grand St., Monroe. 3-2-A

WANTED—Goat wagon and harness. Phone 5966 or write and state price. Mrs. Ed Harper, West Monroe. 2-27-A

NOTICE
FROG HUNTERS
We Buy Any Number of Frogs and Pay Good Prices.
BAYLES FISH MARKET
West Monroe
2-26-A

Cash for Used Furniture
Exchange Hardware and Furniture Co.
105 North Sixth Phone 384
3-2-P

Wanted to Buy
All Kinds of Used Furniture and Home Appliances
Community Furniture Company
Phone 6144 524 DeSiard St.
2-28-P

WE PAY MORE FOR USED FURNITURE
HOLLIS FURNITURE CO. PHONE 1665
2-29-P

WANTED TO BUY: All kinds of used furniture. 217 South Fifth. Phone 5858. 2-27-A

WANTED AT ONCE
2 white porcelain table top ranges, 1 nice living room suite with springs, 1 dining room suite, 2 nice bedroom suites. Phone 5858 or 1228-W. 2-29-P

WANTED
All types of used furniture.
NEW YORK HARDWARE & FURNITURE CO.
625 DeSiard Tel. 5500
2-29-P

WANTED TO PURCHASE
Pecans—Pecans—Pecans
ANY QUANTITY—ANY KIND
THE LIEBER CO.
100 S. 11TH PHONE 245
3-12-A

FOR MORE CASH AND QUICKER ESTIMATES, CALL
JOHN'S TRADING CO.
PHONE 6058 2205 DESIARD
3-15-P

NOTICE—We will pay 40% more for any kind of used furniture. Call 3450-J 2-27-P

WANTED
Two truck tractors with low-body heavy duty trailers. Capacity 30 to 50 thousand pounds. Prefer Tandem trailers. Address Maintenance Superintendent, 3411 South Grand street, Monroe.
3-1-A

REAL ESTATE FOR RENT

72—Business Places

GROCERY STORE for rent. Best of locations. 2000 DeSiard Street. $75 per month. Phone 5400. 3-1-P

GROCERY STORE with all equipment for rent.
Complete Stock for Sale
GENE BRUSCATO'S FOOD STORE
1211 DeSiard Phone 2273
3-2-P

FOR RENT—Small well stocked grocery store. 520 Wilson St. Call 5935-J. 2-26-A

73—Farms & Land For Rent

FOR RENT ON HALVES
Nice 80 acre rich swamp farm. Good tools and teams. 5-room residence. New barn. On gravel road. Good neighborhood. School bus route and church. See T. W. Butler on premises 3½ miles northeast of Collinston, La. 2-27-A

78—Rooms Without Board

ROOM with private bath and private entrance to employed gentleman or lady. North side. Phone 1945. 2-29-P

SMALL bedroom for settled working girl. Reasonable. Phone 24, 715 Calypso. 2-29-P

REAL ESTATE FOR RENT

78—Rooms Without Board

NICELY FURNISHED bedroom, one block from DeSiard street. 417 Washington. Phone 397. 2-29-A

UPSTAIRS BEDROOM. Bath with shower. Central heat. Gentleman only. Phone 1094. 2-29-A

FRONT BEDROOM. Adjoining bath. Working couple. Kitchen privileges can be arranged. 308 N. 7th St., West Monroe. 2-27-A

BEDROOM—Strictly respectable. Phone 1703-J. 3-2-P

NICELY FURNISHED bedroom. Innerspring mattress. Adjoins bath. Garage. Phone 6982-J. 308 Bres Ave. 2-27-A

TWO BEDROOMS. One with double and single bed, one with double bed. Working girls or couples only. 508 Alexander. Call 2311. 2-27-A

83—Wanted To Rent

OFFICER, WIFE and infant need furnished house or apartment. Please call 5165-W. 2-27-A

MIDDLE aged employed couple wants unfurnished house or apartment by May 10 or earlier. Mrs. McCord. Phone 1549-W. 2-29-P

OFFICER and wife want furnished house or apartment. No children, no pets. Call 3170, Room 526. 3-2-P

PERMANENT civilians want 3, 4, or 5-room furnished or unfurnished house or apartment. Call Mrs. Underwood, 1139-M. 2-28-P

SOLDIER'S wife wants furnished or unfurnished apartment. Permanent resident. North side preferred. Phone 131. 2-29-P

ANYONE vacating an unfurnished house. Please call 6675-W. 3-2-P

OFFICER and wife need furnished apartment or house. Would appreciate calls at 3039-J. 3-1-P

FURNISHED house or parment wanted by permanent civilian couple. No pets. Call 3170, Room 701. 2-29-P

REWARD for information leading to rental of small furnished apartment by officer and expectant wife. Leave message with Lt. H. C. S. with 6085-W. 3-3-A

REAL ESTATE FOR SALE

84—Business Prop. For Sale

FOR SALE—A 3-70 saw Murray Cotton gin outfit complete. In good condition. With or without building. Terms if desired. Call or write H. P. Clinton, Clay, La. 3-3-P

FOR SALE
Splendid business lot with two-story residence. Close in on Louisville avenue. Price $10,000.
LUTHER REED & CO.
Phone 3050 3-1-A

85—Farms & Land For Sale

80 ACRES of land, 60 acres in cultivation. Just off Vicksburg highway 4 miles from city limits near the Benson place. Can have immediate possession. Price $7,500.
E. W. CRUSE
Telephone 5400
3-4-A

FARM—109 acres, 45 acres in cultivation, 60 under fence, balance in timber. New four-room house. Good well running water on farm. Immediate possession. $20 per acre. P. O. Box 827, Marion, La. 2-27-A

FIVE-ROOM house 11½ acres of land. Located on the Weatherman road between Shreveport Highway and old Arkansas road. Lights, water, and Butan gas. 7 acres in cultivation. All under fence. Hogs, chickens, and mule. Price $4,500. E. W. Cruse, 302 Ouachita Bank Bldg. Phone 5400. 2-29-P

PERRY PLACE, Catahoula Parish, La. 148.80 acres fenced. Three cabins 3 miles from Sicily Island on Harrisonburg Highway. Good land, good water, electricity available. Price $60 per acre. 1-3 cash, balance on terms, 5 per cent interest. For inspection see W. S. Peck, Sicily Island, La., or R. B. Blanks, Monroe. 2-29-P

40 ACRES and three-room house. 20 acres open land, 20 acres young timber. Located 15 miles from West Monroe on Downsville road. Adjoining H. B. Malone's place. Price $1,050. E. W. Cruse, 302 Ouachita Bank Bldg. Phone 5400. 2-28-P

SMALL FARM
Close to Monroe. Good five room cottage. Modern. Water, lights, and gas. Splendid soil for growing produce of all kinds. Other valuable improvements. For quick sale owner will accept $5,250.
LUTHER REED & CO.
Phone 3050 3-1-A

86—Houses For Sale

5-ROOM brick home with tile bath, screen porch, lifetime roof, double garage. Well lanscaped. Large lot. In best section of Fairview addition. Seen by appointment only. Price $7,500. Phone 5400. 2-27-A

FOR SALE

Five-room house. Hardwood floors, large screened-in porch, 2½ years old. Lot 65x150. Possession within 30 days. 800 Glenmar.

Six-room house, two kitchens. Reconditioned throughout. Lot 50x150. 315 N. 7th.

Six-room house. Hardwood floors, two bedrooms, glassed-in sleeping porch. Double garage, new roof. 3010 Lee Ave.

Five-room house on corner lot. Large galvanized building for workshop. 1112 N. 3rd St., West Monroe.

Five-room house. Hardwood floors, inlaid linoleum in kitchen and bath. Porte cochere and garage. 702 N. 7th, West Monroe.

HAM & LELA K. BREARD
Phone 649 2-27-A

FIVE-ROOM HOUSE, venetian blinds. In good condition. Located 405 North 5th street, West Monroe. Can give possession within 30 days. Price $4,200. Phone 5400 or 4114-J. 2-28-P

THREE bedroom house, completely furnished. Located 411 Ouachita Ave. Owner will accept $3,700. Seen by appointment only. Phone 5400. 3-4-A

HOUSE—Eight rooms and bath, and store building. All in good condition. 100 block on Adam street. Price $4,000. Phone 5400. 2-29-P

DUPLEX apartment 213 Drew Ave., West Monroe. Double bath. Lot 50x150. Close in. Renting now for $30 per month. Price $2,600.
Luther Reed & Co.
Phone 3050 2-27-A

NINE-ROOM Duplex. 2 baths and 2 screened porches. One side rents for $50 per month furnished. Located 213 Peach street. For quick sale owner will accept $5,500. E. W. Cruse. Phone 5400. 3-2-P

SIX-ROOM cottage 502 Moore street. 2 lots 100x150. Price $3,200. Convenient terms can be arranged.
Luther Reed & Co.
Phone 3050 2-26-A

FOR SALE
Lot 100x150 with dwelling 1702 Jackson street. $3,950.

Seven lots ½ block off Jackson at Thomas street. $1,400.

Approximately six acres with cottage. Edgewater Garden.

Phone 3888 or 1174
R. L. PRITCHARD, OWNER
2-27-A

THREE BEDROOM house. North side. Good location.
MRS. R. E. DAVIS
Phone 1094 3-1-A

PRACTICALLY new five-room house. Venetian blinds, attic ventilation. $5,950. 103 Austin, West Monroe. Can be seen by appointment only. Call 5511. 3-1-A

REAL ESTATE FOR SALE

86—Houses For Sale

FOR SALE—Practically new five-room English cottage, Sherrouse addition, near college and grade school. Possession at once.
H. L. ROSENHEIN, Realtor
815 Ouachita Bank Bldg. Phone 1307
3-1-P

TWO HOUSES for sale, 4 and 5 rooms with bath. Located on Apple St. across from Slagle-Johnson Lumber Co. Priced $2,850 each.
E. W. CRUSE
Telephone 5400 2-28-P

INVESTMENT
Residential Real Estate
1108 NORTH 4TH ST. Income $100 month. Price $6,000. $2,000 cash, balance $32 monthly.
B. S. BRASWELL
REAL ESTATE BROKER
1006 Ouachita Bank Bldg.
Phone 2714 or 2372-J.
2-28-A

FOR SALE—Apartment house in very best condition, remodeled throughout. 12 rooms and 3 baths. One apartment completely furnished. Two lots, 1600 block of Jackson St. Rents for $92.50 per month. Price $7,000 complete. Phone 5400. 3-1-P

DUPLEX APARTMENT 408-10 First St., West Monroe. 4 rooms and bath each apartment. Hardwood floors. Splendid location. Walking distance to Monroe or West Monroe. Excellent revenue producer. Occupied. Price $4,200. Convenient terms can be arranged.
LUTHER REED & CO.
Phone 3050 2-27-A

FOUR-ROOM house and bath on small lot. 201 Haynes street, West Monroe. ½ block off bus line. In good condition. $2,100. Phone 5400. 2-29-P

FOR SALE
1210 CYPRESS ST.
West Monroe
Three bedroom house. Price $5,250.

1309 TRENTON ST.
West Monroe
Five room house in first class condition. Practically new roof, paper and paint. Immediate possession. $3,700.

711 STELLA ST.
West Monroe
Five-room house, chicken brooder house, cow stall, fenced in. $3,500.

B. S. BRASWELL
REAL ESTATE BROKER
1006 Ouachita Bank Bldg.
Phone 2714 or 2372-J.
2-26-A

Corner lot, West Monroe, 101 feet on Cypress Street, 115 feet on Drago Street. Adjoins lot on Drago 68x152 feet with nice 4-room house. Fruit orchard and pecan trees. $4,000. Terms.
E. B. JOHNSTON
322 Bernhardt Bldg. Phone 45
2-23-A

For Sale in Bastrop
Practically New Six-Room Bungalow
Venetian blinds. Coleman floor furnaces, attic ventilation. Lot 150x150. Large chicken yard and house. Partly financed through FHA. Phone 364 or write P. O. Box 11, Bastrop, La. 2-27-A

FOR SALE
1410 Park Avenue
HOUSE—3 bedrooms. Very desirable location. Lot 75x150. 20 minute bus service. $6,750.
B. S. BRASWELL
REAL ESTATE BROKER
1006 Ouachita Bank Bldg.
Phone 2714 or 2372-J
3-3-P

88—Real Estate Brokers

If You Want to Sell Your Property List It With Me
I buy, sell, or rent any good commercial or residential property.
See me for further details.
E. W. CRUSE
302 Ouachita Bank Telephone 5400
2-27-A

We Have Immediate Purchasers
For Properties in Monroe or West Monroe
If You Desire To Sell
List Your Property With Us for Quick Results
LUTHER REED & CO.
Phone 3050
2-27-A

REAL ESTATE FOR SALE

86—Houses For Sale

FOR SALE in Dooley addition on Price street, behind Gialapi's store by block off Winnsboro highway. Four rooms. Immediate possession. $1,250. Phone 4398, 597 or 1406-W. 3-1-P

A GOOD BUY—Two acres and 4-room house. Gas and lights. Call 5503, Mr. Perry. 2-27-A

SIX-ROOM house 1207 St. John. 3 bedrooms. Modern throughout. Lot 75x150. Located in excellent neighborhood. Price $7,200.
Luther Reed & Co.
Phone 3050 3-1-A

FIVE-ROOM HOUSE with bath and built-in garage. Two lots. 315 North Tenth street, McGuire addition, West Monroe. $3,950. Phone 5400. 3-4-A

205 ROCHELLE
Five-room stucco home. New roof, recently redecorated. Lovely neighborhood. Southern exposure.
E. B. JOHNSTON
322 Bernhardt Bldg. Phone 45
2-27-A

FURNISHED HOUSE in Highland Park. Practically new Norge refrigerator and stove. Lot 75x150. Priced to sell, $3,300.
MRS. R. E. DAVIS
Phone 1094 3-1-A

FIVE-ROOM HOUSE
with tile bath. Located just off Loop road. Asbestos siding and roof. Solid concrete foundation. Screen porch. Built-in garage. Large lot. For quick sale owner will accept $7,300.
E. W. CRUSE
302 Ouachita Bank Telephone 5400

111 RICHMOND
For sale by owner. Three-bedroom house, two screened-in porches. Newly redecorated. $3,500. Phone 815.
3-1-A

FOR SALE
7-Room House
FIVE YEARS OLD
2407 North 7th Street, West Monroe, near golf course. Lovely screened porch with awnings. Large lot—150x180. Beautiful shrubbery and flowers. Big rose garden. Double garage. Barbecue pit. No taxes. Phone for appointment. $7,000.
B. S. BRASWELL
REAL ESTATE BROKER
1006 Ouachita Bank Bldg.
Phone 2714 or 2372-J
3-2-P

88—Real Estate Brokers

H. L. ROSENHEIN, Realtor
815 Ouachita Bank Bldg. Phone 1307
3-20-P

B. S. BRASWELL
REAL ESTATE BROKER
1006 Ouachita Bank Bldg.
Phone 2714 or 2372-J
3-20-P

I can be of assistance to you if you have a house you wish to sell.

I have a number of purchasers for homes in Monroe and West Monroe.

E. B. JOHNSTON
REAL ESTATE BROKER
322 Bernhardt Bldg. Phone 45
2-27-A

88—Real Estate Brokers

PLACES TO GO! IN THE TWIN CITIES THINGS TO DO!



Restaurants
Dine and Dance
Cocktail Lounges
Night Clubs
Photography
Beauty Salons
Hotels
Amusements



AMUSEMENTS

JOY THEATER
M-G-M First-Run Pictures Every Tuesday, Wednesday and Thursday
Enjoy Good Movies in Comfort—Best Popcorn in Town
412 DeSiard Tel. 1610
2-29-P

GUS KALLIO ARENA
WRESTLING EVERY THURSDAY NIGHT
Roller Skating Friday, Saturday, Sunday and Monday. 1st session 7:30 to 9 p.m.; 2nd session, 9 to 10:30. Afternoon session Sunday only, 2:30 to 4:30.
2-29-P

MUNICIPAL GOLF COURSE
Open Every Day to General Public. Located Forsythe Park
For Further Information Phone 2716, C. J. Shirah, Pro.
2-27-A

For Information Regarding This Column PHONE 4800

LOCAL MAN NOW BECOMES MAJOR

Wright J. Sherrard Of West Monroe Gets High Rank At 26

Stout Field at Indianapolis, Ind., has a new executive officer, Major Wright J. Sherrard of West Monroe. The Indianapolis News states as follows in this connection:

"Major Wright J. Sherrard replaces Major C. A. DeCort, coming from Bergstrom field, Texas, with a stop-over at the army tactical center at Orlando, Fla.

"Sitting behind a desk is new to Major Sherrard but spending a night in the waters of the Mediterranean is an old story to him. That happened during his second trip over Sicily. The first night of the invasion, Major Sherrard towed a glider filled with British airborne troops of the famous Eighth army. Then three nights later, he took off again from North Africa with a load of paratroops.

"They shot out the right motor on the way in," he related calmly, "but we dropped our troops at the DZ and headed out again. This time they got the other motor. We crashed in the Mediterranean about eight miles south of Catania at 11 p.m. We were picked up about 10 the next morning."

The major took part in the invasion of Algeria in November, 1942. He remained in North Africa from that time on. His part in the invasion of Italy, to hear him tell it, "consisted merely of resupply and carrying troops."

He went overseas with a troop carrier group June 25, 1942 and has remained with the command ever since. Major Sherrard wears only the wings of a pilot, but he is entitled to wear the order of the purple heart the was hit in the head by shrapnel during his spell in the Mediterranean, the air medal, the European theater ribbon, and the American defense medal.

MAJOR AT 26



MAJOR W. J. SHERRARD

Building Permits

Permission was granted Friday to Nicholas Brusato to remodel the porch on a one-story frame building at 521 North Sixth street. Remodeling costs are not to exceed $200.

During the last eight months of 1943 the airplane industry experienced a 37 1-2 per cent rise in labor productivity.

AT FIRST SIGN OF A COLD USE 666
666 TABLETS. SALVE. NOSE DROPS

U. S. TROOPS IN ITALY SEE INEQUALITY OF SACRIFICE

After Two Years Of Fighting Many Would Like Turn At Home

By Jack O'Brian

NEW YORK, Feb. 26—(AP)—Many American soldiers in the stalemated Italian campaign feel there's a real inequality of sacrifice in this war, Hal Boyle, Associated Press war columnist, said today on his return from 16 months with troops in the Mediterranean.

"The battle morale of these doughboys is high," he said. "But they are fighting for a land which some feel has forgotten them.

"Many have been overseas for two years and have given up hope of ever coming home. To them the war has become a blind alley with death at the end."

Boyle, whose column "Leaves from a War Correspondent's Notebook," has made him one of America's greatest links between the boys at the front and the folks back home, said that infantrymen who had fought through three campaigns—North Africa, Sicily and Italy—felt common sense dictated that they should have a rest at home.

"These overseas veterans in the ground forces want to be told there is a limit to the sacrifices demanded of them," he added, "and this can best be done by giving them a real rotation system of home leaves such as that enjoyed by the air forces."

The 35-year-old reporter, whose Gaelic humor found amusing copy even while wallowing in mud up to his knees has found little amusing since he arrived at Miami after flying from Europe on the combat bomber "The Blue Streak," which completed 110 Mediterranean missions. It was his first break away from front line action since the African invasion.

"The boys overseas have an idea that the people at home still think of the war as ball game—and that they're enjoying the seventh-inning stretch," he said.

"It does look like if all the energy being used in fighting the battle of the income tax could be expended on the battle of the Anzio beachhead, Rome would fall in short order.

"One of the things that impresses you most on your return is that everyone over here has a bad conscience about the other fellow. Everybody seems to be pointing at the next guy and saying, 'Look at that cluck. He don't know there's a war on.'"

Boyle said life appeared more complex here than on the other side.

"Over there things are comparatively simple except for mud, fleas, Germans, C-rations and bullets. But at least you didn't have to lace your leggings with red tape.

When he finally winnowed through immigration regulations at Miami, the first person he saw was a captain he had left three weeks before in Italy.

"He said he wanted to get right back to the war front where things ran a little more smoothly," Hal said.

Boyle has been through three major amphibious campaign—at Fedala, French Morocco, where he nearly lost his life in the landing, November 8, 1942, at Gela in Sicily and at Salerno.

He covered the battles of Tunisia, Sicily and Italy by foot and jeep—"which is tough on the kidneys." He figures he's traveled well over 48,000 miles in the sturdy contraptions. He has slept, eaten and lived with the infantry over all these miles.

War reporting, he says, is much simpler than covering police headquarters or writing politics.

"There's a story in every guy you meet," he said. "The only limit is your leg and jeep power."

Hal has balanced his portable typewriter on jeep fenders, his lap, K-ration boxes, in planes and lying flat on the ground. His copy comes out amusingly readable after circumstances that must have made him groan.

Boyle is from Kansas City, got his first job as office boy with the Associated Press there, worked in St. Louis and then New York, where he was night city editor until he left for the wars. His mother lives in Kansas City and his wife lives in Greenwich Village here, two doors from Eleanor Roosevelt.

COLORED USO ACTIVITIES

Tuesday, Februaray 29—Meeting of the Embroidery club, 3 p.m. Meeting of the V. V. club, 7:30 p.m.

Wednesday, March 1—Ping-pong and card games.

Thursday, March 2—Meeting of Harlem Daughters. Snake Eyes.

Friday, March 3—Meeting of Harlem Daughters, Snake Eyes.

Saturday, March 4—Informal dances.

Sunday, March 5—Open house 1 p.m. to 10:30 p.m.

Monday, March 6—Regular activities. The game Snake Eyes has become a USO favorite.

Women are enjoying ping-pong as well as are the soldiers. Come and bring your friends for a game.

The USO for colored is at 1923 DeSiard street.

The rain dance of the Hopi Indians is a ceremony more than 2,000 years old.

406½ DeSiard St. THE ARCADE Phone 9179
Presents
In Person!
CLYDE LUCAS
AND HIS SENSATIONAL ORCHESTRA!
WEDNESDAY, MARCH 1st ONE NIGHT ONLY!
This famous orchestra has just completed making six movie shorts and is now on tour.
CLYDE LUCAS has over 100 recordings to his credit and is rated among the top-notch bands of the nation.
The boys in the band have individually performed in front of the camera and have on air for acting.
DON'T MISS THIS SHOW!
Tickets On Sale at the ARCADE
Reservations Held Only for Those Purchasing Advance Tickets. Admission: $1.50 Per Person.
NOTICE!
The Arcade Will Not Be Open for Business On Sundays or Mondays
THE ARCADE — DANCING!





C. C. BELL
Candidate For REPRESENTATIVE
Able—Experienced—Fair

For many years I have been in the lumber business in one form or another, and naturally I have learned that it takes good timber to build a platform that will withstand the wear and tear of the years. For that reason I have given considerable thought to what planks I should choose for my platform in the race for Representative from Ouachita Parish.

I state in my platform what I have believed in for years.

Briefly, I stand for:

1. True Democratic processes of government.
2. Honesty and sincerity in the administration of government.
3. Careful selection of those we employ as public servants.
4. Better pay for teachers and school bus drivers.
5. Adequate old age pensions with no strings attached.
6. Good roads and all public improvements that can be constructed within the bounds of good, common sense.
7. Civil service.
8. A simplified tax system.
9. Equal opportunity for everyone to earn a decent living.
10. Treatment of our service men and women, of all wars, in a manner that expresses our true appreciation of the sacrifices they have made in defense of our country. That includes both monetary compensation and jobs when they return.

I Will Appreciate Your VOTE And Support Next Tuesday

WAKE UP VOTERS OF LOUISIANA!

On December 7, 1941, my country was in grave danger and I immediately volunteered my services in the Marine Corps. Within a *short* time I was *in the South* Pacific battling the hell out of the Japs and wounded on Guadalcanal, for which I was awarded the Purple Heart. Thousands of our boys are still out there in this and other theaters of war, giving everything they have to preserve our American way of life and to KEEP THE DICTATORS AWAY FROM OUR LOVED ONES HERE IN THE GOOD OLD U. S. A.

After being wounded on Henderson Field, I was returned to the States and after several months in a West Coast Hospital, was given a medical discharge. I thought then that my part in the war and their struggle was over, however, I now find that right here in my own state, the [illegible] political gangsters along with DRAFT DODGERS, are endeavoring to gain control of the very government that American boys are dying for over there.

WAKE UP VOTERS OF LOUISIANA. Don't let down these boys over there. Don't stand [illegible] and see the MAESTRI DICTATOR sabotage everything the LOUISIANA BOYS ARE SWEATING BLOOD TO PRESERVE. Don't be misled by this GOEBBLES PROPAGANDA put [illegible] the agents of our foe. Don't elect a governor who is connected with these POLITICAL GANGSTERS. Don't elect an Attorney General who is a DRAFT DODGER and who hides behind [illegible] to evade [illegible] fight the battle. WAKE UP VOTERS, the front lines are now right here in Louisiana. The fight is on. It is your duty and mine to win this war here on the home front for the boys who are winning for us over there.

I can assure you that our boys will not let you down. WE MUST NOT LET THEM DOWN. Can you imagine them coming home after Victory, only to find that we have elected a DRAFT DODGER AS ATTORNEY GENERAL? STOP AND THINK VOTERS—GET OUT TODAY—ORGANIZE—SEE EVERY VOTER—and on February 29th let's go to the polls and give JIMMIE H. DAVIS AND HIS ENTIRE TICKET THE LARGEST MAJORITY EVER POLLED IN LOUISIANA. THE BATTLE FOR LOUISIANA IS ON and as I did after PEARL HARBOR, I am again volunteering for VICTORY. WHAT ABOUT YOU?

SIGNED:

ROBERT "BO" TAYLOR

Homer, Louisiana

P. S.—These remarks were not solicited by Jimmie Davis or anyone connected with his organization, but as stated above, I feel it my patriotic duty to the boys over there, and, it is my opinion that Jimmie Davis will preserve the things they are fighting for.

R. B. T.

LOCAL MAN NOW BECOMES MAJOR

Wright J. Sherrard Of West Monroe Gets High Rank At 26

Stout field at Indianapolis, Ind., has a new executive officer, Major Wright J. Sherrard of West Monroe. The Indianapolis News states as follows in this connection:

"Major Wright J. Sherrard replaces Major C. A. DaCosta, coming from Bergstrom field, Texas, with a stopover at the army tactical center at Orlando, Fla.

"Sitting behind a desk is new to Major Sherrard, but spending a night in the waters of the Mediterranean is an old story to him. That happened during his second trip over Sicily. The first night of the invasion, Major Sherrard towed a glider filled with British airborne troops of the famous Eighth army. Then three nights later, he took off again from North Africa with a load of paratroops.

"They shot out the right motor on the way in," he related calmly, "but we dropped our troops at the DZ and headed out again. This time they got the other motor. We crashed in the Mediterranean about eight miles south of Catania at 11 p.m. We were picked up about 10 the next morning."

The major took part in the invasion of Algeria in November, 1942. He remained in North Africa from that time on. His part in the invasion of Italy, to hear him tell it, "consisted merely of resupply and carrying troops."

He went overseas with a troop carrier group June 25, 1942 and has remained with the command ever since. Major Sherrard wears only the wings of a pilot, but he is entitled to wear the order of the purple heart the was hit in the head by shrapnel during his spill in the Mediterranean), the air medal, the European theater ribbon, and the American defense medal.

MAJOR AT 26



MAJOR W. J. SHERRARD

Building Permits

Permission was granted Friday to Nicholas Bruscato to remodel the porch on a one-story frame building at 321 North Sixth street. Remodeling costs are not to exceed $200.

During the last eight months of 1943 the airplane industry experienced a 37 1-2 per cent rise in labor productivity.

AT FIRST SIGN OF A COLD USE 666
666 TABLETS. SALVE. NOSE DROPS

U. S. TROOPS IN ITALY SEE INEQUALITY OF SACRIFICE

After Two Years Of Fighting Many Would Like Turn At Home

By Jack O'Brian

NEW YORK, Feb. 26.—(AP)—Many American soldiers in the stalemated Italian campaign feel there's a real inequality of sacrifice in this war, Hal Boyle, Associated Press war columnist, said today on his return from 16 months with troops in the Mediterranean.

"The battle morale of these doughboys is high," he said. "But they are fighting for a land which some feel has forgotten them.

"Many have been overseas for two years and have given up hope of ever coming home. To them the war has become a blind alley with death at the end."

Boyle, whose column "Leaves from a War Correspondent's Notebook," has made him one of America's greatest links between the boys at the front and the folks back home, said that infantrymen who had fought through three campaigns—North Africa, Sicily and Italy—felt common sense dictated that they should have a rest at home.

"These overseas veterans in the ground forces want to be told there is a limit to the sacrifices demanded of them," he added, "and this can best be done by giving them a real rotation system of home leaves such as that enjoyed by the air forces."

The 33-year-old reporter, whose Gaelic humor found amusing copy even while wallowing in mud up to his knees, has found little amusing since he arrived at Miami after flying from Europe on the combat bomber "The Blue Streak," which completed 110 Mediterranean missions. It was his first break away from front line action since the African invasion.

"The boys overseas have an idea that the people at home still think of the war as ball game—and that they're enjoying the seventh-inning stretch," he said.

"It does look like if all the energy being used in fighting the battle of the income tax could be expended on the battle of the Anzio beachhead, Rome would fall in short order.

"One of the things that impresses you most on your return is that everyone over here has a bad conscience—about the other fellow. Everybody seems to be pointing at the next guy and saying, 'Look at that cluck. He don't know there's a war on.'"

Boyle said life appeared more complex here than on the other side.

"Over there things are comparatively simple except for mud, fleas, Germans, C-rations and bullets. But at least you didn't have to lace your leggings with red tape.

When he finally winnowed through immigration regulations at Miami, the first person he saw was a captain he had left three weeks before in Italy.

"He said he wanted to get right back to the war front where things ran a little more smoothly," Hal said.

Boyle has been through three major amphibious campaigns—at Fedala, French Morocco, where he nearly lost his life in the landing, November 8, 1942; at Gela in Sicily and at Salerno.

He covered the battles of Tunisia, Sicily and Italy by foot and jeep—"which is tough on the kidneys." He figures he's traveled well over 48,000 miles in the sturdy contraptions. He has slept, eaten and lived with the infantry over all these miles.

War reporting, he says, is much simpler than covering police headquarters or writing politics.

"There's a story in every guy you meet," he said. "The only limit is your leg and jeep power."

Hal has balanced his portable typewriter on jeep fenders, his lap, K-ration boxes, in planes and lying flat on the ground. His copy comes out amusingly readable after circumstances that must have made him groan.

Boyle is from Kansas City, got his first job as office boy with the Associated Press there, worked in St. Louis and then New York, where he was night city editor until he left for the wars. His mother lives in Kansas City and his wife lives in Greenwich Village here, two doors from Eleanor Roosevelt.

COLORED USO ACTIVITIES

Tuesday, Februaray 29—Meeting of the Embroidery club, 3 p.m. Meeting of the V. V. club, 7:30 p.m.

Wednesday, March 1—Ping-pong and card games.

Thursday, March 2—Meeting of Harlem Daughters, Snake Eyes.

Friday, March 3—Meeting of Harlem Daughters, Snake Eyes.

Saturday, March 4—Informal dances.

Sunday, March 5—Open house 1 p.m. to 10:30 p.m.

Monday, March 6—Regular activities. The game Snake Eyes has become a USO favorite.

Women are enjoying ping-pong as well as are the soldiers. Come and bring your friends for a game.

The USO for colored is at 1928 DeSiard street.

The rain dance of the Hopi Indians is a ceremony more than 2,000 years old.

406½ DeSiard St. THE ARCADE Phone 9179
Presents
In Person!
CLYDE LUCAS
AND HIS SENSATIONAL ORCHESTRA!
WEDNESDAY, MARCH 1st ONE NIGHT ONLY!
This famous orchestra has just completed making six movie shorts and is now on tour.
CLYDE LUCAS has over 100 recordings to his credit and is rated among the top-notch bands of the nation.
The boys in the band have individually performed in front of the camera and have an air for acting.
DON'T MISS THIS SHOW!
Tickets On Sale at the ARCADE
Reservations Held Only for Those Purchasing Advance Tickets. Admission: $1.50 Per Person.
NOTICE!
The Arcade Will Not Be Open for Business On Sundays or Mondays
THE ARCADE — DANCING!



COCA-COLA BOTTLING COMPANY
MONROE, LA. PHONE 184

WAKE UP VOTERS
OF LOUISIANA!

On December 7, 1941, my country was in grave danger and I immediately volunteered my services in the Marine Corps. Within a short time I was in the South Pacific battling the hell out of the Japs, until wounded on Guadalcanal, for which I was awarded the Purple Heart. Thousands of our boys are still out there in this and other theaters of war, giving everything they have to preserve our American way of life and to KEEP THE DICTATORS AWAY FROM OUR LOVED ONES HERE IN THE GOOD OLD U. S. A.

After being wounded on Henderson Field, I was returned to the States and after several months in a West Coast Hospital, was given a medical discharge. I thought then that my part in this life and death struggle was over; however, I now find that right here in my own state, the same kind of dictators, political gangsters along with DRAFT DODGERS, are endeavoring to gain control of the very government that American boys are dying for over there.

WAKE UP VOTERS OF LOUISIANA. Don't let down these boys over there. Don't stand idly by and see this MAESTRI DICTATOR sabotage everything the LOUISIANA BOYS ARE SWEATING BLOOD TO PRESERVE. Don't be misled by this GOEBBLES PROPAGANDA put out for the purpose of confusion. Don't elect a governor who is connected with these POLITICAL GANGSTERS. Don't elect an Attorney General who is a DRAFT DODGER and who hides behind a legal statute while your son fights his battle. WAKE UP VOTERS, the front lines are now right here in Louisiana—the fight is on. It is your duty and mine to win this war here on the home front for the boys who are winning for us over there.

I can assure you that our boys will not let you down. WE MUST NOT LET THEM DOWN. Can you imagine them coming home after Victory, only to find that we have elected a DRAFT DODGER AS ATTORNEY GENERAL? STOP AND THINK VOTERS—GET OUT TODAY—ORGANIZE—SEE EVERY VOTER—and on February 29th let's go to the polls and give JIMMIE H. DAVIS AND HIS ENTIRE TICKET THE LARGEST MAJORITY EVER POLLED IN LOUISIANA. THE BATTLE FOR LOUISIANA IS ON and as I did after PEARL HARBOR, I am again volunteering for DEMOCRACY. WHAT ABOUT YOU?

SIGNED:

ROBERT "BO" TAYLOR

Homer, Louisiana

P. S.—These remarks were not solicited by Jimmie Davis or anyone connected with his organization, but as stated above, I feel it my patriotic duty to the boys over there, and, it is my opinion that Jimmie Davis will preserve the things they are fighting for.

R. B. T.



C. C. BELL
Candidate
For
REPRESENTATIVE
Able — Experienced — Fair

For many years I have been in the lumber business in one form or another, and naturally I have learned that it takes good timber to build a platform that will withstand the wear and tear of the years. For that reason I have given considerable thought to what planks I should choose for my platform in the race for Representative from Ouachita Parish.

I state in my platform what I have believed in for years.

Briefly, I stand for:

1. True Democratic processes of government.
2. Honesty and sincerity in the administration of government.
3. Careful selection of those we employ as public servants.
4. Better pay for teachers and school bus drivers.
5. Adequate old age pensions with no strings attached.
6. Good roads and all public improvements that can be constructed within the bounds of good, common sense.
7. Civil service.
8. A simplified tax system.
9. Equal opportunity for everyone to earn a decent living.
10. Treatment of our service men and women, of all wars, in a manner that expresses our true appreciation of the sacrifices they have made in defense of our country. That includes both monetary compensation and jobs when they return.

I Will Appreciate Your VOTE
And Support Next Tuesday

Clubs
Activities
Interests

SOCIETY SECTION

Monroe Morning World

SUNDAY, FEBRUARY 27, 1944

SOCIETY
Eve Bradford
EDITOR

Mrs. Patrick H. Ladner, one of the season's most attractive brides, who was formerly Miss Betty Lee Engstrom, daughter of Mr. and Mrs. Harold Engstrom of this city. Captain Ladner is the son of Mr. and Mrs. Patrick Ladner of Gulfport, Miss.



Mrs. James Clarence Ussery, the former Miss Jo Ann Guerriero, whose marriage to Ensign Ussery was one of the prominent nuptial events of February. Mrs. Ussery is the daughter of Mr. and Mrs. John Guerriero of this city.









Mr. and Mrs. Stafford Graham Kees, upper center, whose recent marriage at the First Baptist church was an event of interest to a wide circle of friends. Mrs. Kees is the former Miss Alice Naylor, daughter of Mr. and Mrs. Eugene B. Naylor of this city.

Ruth Ann Boggs, beautiful little daughter of Mr. and Mrs. G. E. Boggs, center, served as junior bridesmaid for Miss Alice Naylor when she became the bride of Mr. Stafford Graham Kees.

Lieutenant and Mrs. Edgar Wicker, bride and bridegroom of recent date whose wedding at Grace church on St. Valentine's Day, was one of the most brilliant events of the season. Mrs. Wicker was formerly Miss Dotty White, daughter of Mr. Roger C. White. To the left.

Mrs. Drew Davidson and Miss Carolyn Husted, to the right, served in the capacity of matron-of-honor and maid-of-honor at the White-Wicker nuptial event February 14.



Clubs
Activities
Interests

SOCIETY SECTION

Monroe Morning World

SUNDAY, FEBRUARY 27, 1944

SOCIETY
Eve Bradford
EDITOR

Mrs. Patrick H. Ladner, one of the season's most attractive brides, who was formerly Miss Betty Lee Engstrom, daughter of Mr. and Mrs. Harold Engstrom of this city. Captain Ladner is the son of Mr. and Mrs. Patrick Ladner of Gulfport, Miss.



Mrs. James Clarence Ussery, the former Miss Jo Ann Guerriero, whose marriage to Ensign Ussery was one of the prominent nuptial events of February. Mrs. Ussery is the daughter of Mr. and Mrs. John Guerriero of this city.









Mr. and Mrs. Stafford Graham Kees, upper center, whose recent marriage at the First Baptist church was an event of interest to a wide circle of friends. Mrs. Kees is the former Miss Alice Naylor, daughter of Mr. and Mrs. Eugene B. Naylor of this city.

Ruth Ann Boggs, beautiful little daughter of Mr. and Mrs. G. E. Boggs, center, served as junior bridesmaid for Miss Alice Naylor when she became the bride of Mr. Stafford Graham Kees.

Lieutenant and Mrs. Edgar Wicker, bride and bridegroom of recent date whose wedding at Grace church on St. Valentine's Day, was one of the most brilliant events of the season. Mrs. Wicker was formerly Miss Dotty White, daughter of Mr. Roger C. White. To the left.

Mrs. Drew Davidson and Miss Carolyn Husted, to the right, served in the capacity of matron-of-honor and maid-of-honor at the White-Wicker nuptial event February 14.



Miss Betty Lee Engstrom Marries Captain Pat H. Ladner At Grace Church

Popular Local Girl And Mississippian Wed

Rev. E. F. Hayward Officiates In Beautiful Wedding; Reception Follows

Claiming prominence among the many distinctive nuptials of the season was the wedding of Miss Betty Lee Engstrom, daughter of Mr. and Mrs. Harold William Engstrom, and Captain Pat H. Ladner, son of Mr. and Mrs. P. A. Ladner of Gulfport, Miss., February 17, at Grace church with the rector, Dr. E. F. Hayward, officiating in the presence of a large concourse of friends.

A note of dignity characterized the setting for the ceremony. Tall palms and woodwardia fern offered a verdant background for superb Calla lilies and white gladioli overflowing from tall floor urns of classic shape. In the midst of the flowers myriad cathedral tapers in white candelabra burned throughout the ceremony.

While the guests were being ushered to their seats by Major Sydney Ammerman and Captain James Clinton Bones, the organist, Mrs. Pat Hamm, rendered an impressive prenuptial concert.

The bride for sentimental reasons was attended by her mother who served as matron of honor. She wore a lovely semi-evening model of ashes of roses with pompadour hat of chiffon in the same color and shoulder length veil of ashes of roses illusion. She carried an arm bouquet of Briercliff roses tied with rose satin ribbon.

The bridesmaids were Miss Sybil Doughtry and Mrs. James Clinton Bones. Miss Dougherty wore a violet colored evening model of net and Mrs. Bones wore a Nile green net model. They both wore shirred caps in harmonizing colors with veils tied under the chin and carried arm bouquets of Briercliff roses.

Captain Ladner was attended by Major Roger H. Terzian.

Mr. Engstrom walked down the aisle to the altar with his daughter and gave her in marriage. She wore the traditional ivory satin wedding gown, an Emily model, with a touch of the exquisite in the pearl embroidered, tight fitting bodice. The skirt was gracefully molded to the figure and ended in a court train over which fell an heirloom veil of Brussell's lace caught to the hair with a coronet of orange blossoms and pearls. Her bouquet was a masterpiece. It was fashioned of white bride's roses, valley lilies and white orchids with long streamers of white satin ribbon and illusion.

A reception was held at the Lotus club where Mr. and Mrs. Engstrom extended courtesies. Beautiful rose-pink gladioli and blue iris transformed the lounge into a springtime garden. The mantel banked with bride's roses, gladioli and white carnations, formed the background for the wedding party.

The bride's table in the library, was overlaid with imported lace banquet cloth and centrally adorned with the beautifully embossed wedding cake. Garlands of gardenias led from the cake to the four corners where handsome silver candelabra supporting white tapers were placed. Individual wedding cakes and other confections were passed by white clad attendants.

Captain and Mrs. Ladner are honeymooning in Mexico and will later be at home in Riverside, Calif., where Captain Ladner will be stationed. The bride traveled in a light wool tailleur of ginger brown with mink furs. Her blouse was of dustry rose crepe and all accessories were of brown.

The bride is a great favorite in younger social circles in this city. She is a graduate of Neville High school and Stephens college, Columbia, Mo. Captain Ladner attended Pearl River college, Miss., and the University of Florida.

Mrs. Cook Addresses Readers Clique Members

Members of the Readers Clique met Thursday afternoon in the home of Mrs. Stanley Archibald with the president, Mrs. Henry Loeb, presiding. The club collect was read in unison and the minutes of the previous meeting read by Mrs. Russell Cook. Mrs. Fred Parrish, chairman of the project committees, recorded the number of hours given by each club member for the past two weeks on the club's projects, which include Red Cross surgical dressings, knitting, work at the USO information booth, USO snack bar, the Monroe Recreation center and reconditioning of old toys. The members on the committee for the reconditioning of old toys will meet with Mrs. Loeb Thursday to make dresses for the dolls. Mrs. Loeb also announced that the club had been asked to help with the addressing of envelopes for the Easter sale of seals for the crippled children. The club voted to address one thousand envelopes.

After the business meeting the program chairman, Mrs. Clyde Blanchard called on Mrs. Russell Cook, who read an inspiring article from the General Federation Clubwoman, "Women and Peace" by Mrs. Gustave Ketterer, chairman of the war service department. She said: "World War II has united women not only in America but in other parts of the world. Now they face a great responsibility in helping to mold the post-war world and, therefore, must decide on what idea they want to dominate the world after the war is over.

"We hear many predictions that the war may soon be won, but we must keep our organizations intact, and where they are not complete for war service, continue to build and strengthen them. Many of these services may be of great value in the post-war program.

"It is up to all loyal citizens to aid others to understand and appreciate their responsibilities in upholding the American form of government. Will coming generations look back with gratitude upon our generation, or will they suffer from our lack of understanding, interest, cooperation and action?

"One of the greatest problems existing now, which will become greater after the war if we do not act immediately, is juvenile delinquency. The churches, women's clubs and other community services must be united to combat this evil. Women, particularly the club women of the United States, should use their influence in their communities to halt the widespread lowering of sex standards.

"Now that the demand for more women to take jobs is increasing, let us keep before us the fact that the most vital job for women is in the home, particularly if there are children under fourteen years of age. Women should exert every effort, both locally and nationally, to insure the inclusion of capable women on post-war peace councils. They need to develop more loyalty to each other if they are to achieve the recognition they deserve. They must put aside all selfishness and self-seeking and think only of the great issues at stake, using their influence to have women appointed and elected to offices who are best qualified to serve. May we begin now to participate in the spiritual reconstruction of the new world and learn to train for peace. One of the lasting effects of this war will be to widen our horizons so that our vision will reach to the far corners of the earth, instead of only from the Atlantic to the Pacific."

During the social hour delicious refreshments were served by Mrs. Archibald to the following:

Mrs. Henry Loeb, Mrs. Russell Cook, Mrs. Raymond John, Mrs. Fred Parrish, Mrs. Clyde Blanchard, Mrs. Oliver Lowery, Mrs. W. M. Ryland, Jr., Mrs. Jack Mastin, Mrs. Sidney Gill, Mrs. Clay Albright, Mrs. Burl Hollis, and Mrs. J. H. Gilson.

Mrs. Leaming Named Scholarship Chairman

Mrs. Fenn A. Leaming of Mansfield has been appointed chairman of the Loan Trust Fund scholarship by Mrs. A. D. Tisdale, president of the state federation. Mrs. Leaming will succeed the late Mrs. John Shuttleworth of Shreveport. Mrs. Shuttleworth was one of the oldest club women in federation work. She was honorary president of the Louisiana Federation of Women's clubs and will be missed greatly throughout the state.

Through the use of this Loan Fund scholarship, many deserving young men and women have been able to continue their college and university work, who otherwise would have been forced to leave school due to financial difficulties.

Many of our graduate beneficiaries are now serving in the armed forces. The aid to youth for educational advance plays a very great part in national defense.

Mrs. Hupman Addresses Business Girls Group

At a recent regular supper meeting members of the Y. W. C. A. Business and Professional Girls club were privileged to hear a delightful discussion on "Physical Fitness" by Mrs. Carl Hupman.

Mrs. Hupman said in part, "Physical fitness is most important in our lives. It has three main phases. We must be physically fit for our jobs, we must be physically fit for our place in society, and we must be physically fit to attain and hold happiness. 'Physical fitness' does not mean bodily fit alone, we must be fit mentally' as well. We should be so physically fit that we can forget ourselves and see the other person's point of view.

"Three factors governing our 'fitness' might be said to be: Corrections, diets and habits.

"As intelligent young women we should accept the responsibility of seeing that we are 'fit bodily.' In the United States there are probably more people suffering from over-eating than from under-eating. Over-indulgence disturbs the normal organic functions of an otherwise 'fit body.' Our clothes play a great role in our physical fitness. Clothes that are uncomfortable and improper for the occasion may not only affect our physical comfort, but will greatly disturb our mental fitness. Instead of being poised and assured of ourselves as mentally fit to cope with the task before us, we thus become ill at ease and unfit to be the victor of the experience.

"There must be some reason why we make the expression of 'I'm so tired.' Every healthy and normal individual should take some vigorous activity or big muscle exercise or game regularly, so that the participation in some occasional active pleasure will not prevent our performance of the duties we should and must."

For the evening's devotional, Miss Frances Smith gave the following Scripture reading: Romans 12:1 "I beseech you therefore, brethern, by the mercies of God, that ye present your bodies a living sacrifice, holy, acceptable unto God, which is your reasonable service.

Business Girls Of 'Y' Discuss Conference

The Business and Professional girls of the Y. W. C. A. met at the local "Y" last Wednesday evening for a delicious supper and program, with Mrs. Louise Phillips, president, presiding.

The theme of the program was based on the coming conference topics of rationing, inflation, taxation and security. Miss Monique Coates chose for the devotional of the evening the parable of the builder.

Clever and unique programs, distributed to the visitors and members at the beginning of the evening, brought out the idea of "building for a better world." Rationing was emphasized by the evaluation of the supper menu and the presentation of mock ration points at the door.

Mrs. Ellamae Albritton's talk on "Inflation" was accompanied by the showing of a clever poster on "Donald Duck Explains Inflation." Mrs. Louise Phillips gave general information of present taxation in its relation to the business girl, emphasizing the necessity of taxation and savings by all.

The program was climaxed with Miss Freeda Mickel's discussion on "Security." Her closing remarks were: "As to a job, the struggle for jobs must go on through all the ways we know such as the polls, labor, trade unions, social and economic planning, but we must also have the long-look and high courage. It is our religion that gives meaning to all for which we struggle. It is the only source of stability equal to these times. The way to these summits climbs steeply. May we accept them the challenge of the coming heights looking and toiling toward it valorously, so that it may be said of us 'Nothing is too high for us.'"

Miss Olive Lusk announced participation in the USO Mardi Gras dance on February 22 and Miss Mary Mulhern announced April 22 and 23 as the tentative dates for the Business and Professional Girls' conference, comprising all Y. W. C. A. associations in the state of Arkansas and Monroe.

Guests on this occasion were Miss Saleema Mansour, Miss Isabel Mansour and Mrs. Lee Jones.

Miss Frances Jones of Shreveport is spending the week-end with her parents, Mr. and Mrs. F. L. Jones and incidentally helping greatly to cheer her brother, Lieutenant Joe Bob Jones who is being transferred to Fort George Meade, Maryland.

Mrs. Walker Observes Eighty-Sixth Birthday

Mrs. Sarah Elizabeth Walker, who recently celebrated her 86th birthday anniversary in the home of her daughter, Mrs. M. L. Jordon and Mr. Jordon, claims the distinction of having 52 grandchildren, 75 great grandchildren and two great great grandchildren. She has 11 grandsons, four great grandsons now serving the war, several of whom are stioned overseas.

This estimable lady also claims distinction of having the large mediate family in Ouachita P She is the mother of 13 children of whom are still living.

The celebration of her anni brought old friends and mem the family together to wish her py birthday" and to present her useful and appropriate gifts.

There were five generations p including two daughters, and Alva Barnes, granddaughter, John Bearden, great granddau and John Mickal Bearden, great grandson.

Legion Auxiliary Hears Reports During Meeting

The American Legion auxiliary held its regular February meeting at the Legion home. Colors were advanced, and invocation given by Mrs. C. L. Mengis in the absence of the chaplain, Mrs. S. R. Wright. The preamble was repeated and minutes of the last meeting read and approved.

Mrs. Graves Godwin reported on recent council of social agencies dinner and the instructive and interesting address given by Dr. C. L. Mengis, head of city health department and also on the January March of Dimes. In this drive for the crippled children's fund the auxiliary was assigned the Capitol theater with Mrs. L. C. Mahr and Mrs. Godwin, co-chairman, assisted by the following ladies: Mesdames Harry Stein, J. W. Tooke, L. S. May, C. M. Abboud, George Sampsel, C. L. Mengis, Eula Morgan, J. M. Johnson, F. V. Reitzell, H. F. Madison, R. D. Hall; Ed Auerbach, D. H. Mobley, Meredith Johnson, Dan Young, F. C. Reynolds, J. H. Fuller, C. H. Nobles, T. L. Stout, H. L. Loomus, Misses May Faulk, Elizabeth Mahr, Mary Louise Mitchell and Cecelia Osterland. The members of the auxiliary are indeed happy over the outcome of the collection which amounted to $735.84.

As the meeting continued, announcement was made that two new members were recently admitted, Lt. Helen M. Leonard of the Army Nurses corps, and little Miss Lillian LeBlanc.

Mrs. Alfred Reid, chairman of Americanism, gave a splendid talk relative to her work in civics classes at Neville High school. The pupils are very interested, she reported, in learning voting and also in current events. Mrs. C. L. Mengis invited the Auxiliary to meet with her in March. Mrs. Dan Young and Mrs. Graves Godwin served refreshments to those present.

Miss Christine Henry, Lieutenant Danat Wed

Of interest to friends is the announcement of the marriage of Miss Christine Henry, daughter of the late Mrs. Mattie Henry Allen and Ernest J. Allen, and Lt. Alfred Wilbur Danat of Buffalo, New York, February 12th, in a double ring ceremony performed in the Methodist church of Farmerville, La., by Rev. Stone.

Spring flowers and cathedral tapers were placed at vantage point throughout the church.

The bride wore a lovely purple velvet model with white trimmings. Her accessories were black and she wore a corsage of orchids. She was attended by her sister Miss Ernestine Allen of West Monroe. Miss Allen wore an aqua ensemble with brown accessories.

Lt. and Mrs. Danat left after the ceremony for St. Louis where they are making their home. Lt. Danat is an instructor in the Signal corps at Granite City.

The bride is a graduate of Ouachita Parish High school and was formerly associated with the Southern Carbon company of Monroe.

BRIDAL ATTENDANTS IN ENGSTROM-LADNER WEDDING



Mrs. James Clinton Bones, Mrs. Harold Engstrom and Miss Sybil Doughtry walked afterward with Miss Betty Lee Engstrom when she became the bride of Captain Pat H. Ladner at Grace Episcopal church. They assisted in receiving at the reception at the Lotus club following the ceremony.

Society Calendar

Sunday

The Beta Delta sorority meeting will be held at the home of Miss Faye Hynum, 1411 South Grand, 2 p.m.

Monday

Meeting of Dixie chapter O. E. S. 179, 7:30 p.m.

Meeting of Pythian Sisters Monroe temple number 1 at K. of P. hall, 7:30 p.m. All members requested to be present.

The Fidelis club of the Girl Reserves will meet at the "Y" at 4:30 p.m.

Tuesday

The Woman's Society of Christian Service of Stone Avenue Methodist church will meet at 2:30 p.m. Circle one meeting with Mrs. Yancey Durden, and circle two with Mrs. Albert A. Perkins.

Wesleyan Service guild will meet at the Methodist Church annex at 7:45. "The Prophit" will be reviewed by Mrs. A. D. Tisdale.

The Y-Ettes club of the Girl Reserves will meet at the "Y" at 4:30 p.m.

The Blue Circle and the Followers of the Gleam clubs of the Girl Reserves will meet at the "Y" at 4:00 p.m.

Wednesday

Meeting of Parker Memorial class with Mrs. Preston Fergus, 7:45 p.m.

Meeting of Current Literature club with Mrs. W. A. Cotton, 206 Gilbert, 2:30 p.m.

Parker Memorial Sunday school class will hold a monthly business meeting and party with Mrs. Preston Fergus, 400 Forsythe avenue.

Meeting of Study club with Miss Carrie Dee Drew, 3:45 p.m.

The Junior Knitters will meet Wednesday at 10 a.m. with Mrs. T. F. Wilson, 1219 Fairview avenue.

The Tri-Y club of the Girl Reserves will meet at the "Y" at 4:30 p.m.

The Onwego club of the Girl Reserves will meet at the "Y" at 4:30 p.m.

The Business and Professional Girls club of the Y. W. C. A. will meet at the "Y" for their regular supper program meeting at 6:30 p.m. The theme of the program will be on "Home and Family." Rev. Ernest Holloway will be the guest speaker for the meeting.

The Boboshalas Book club will meet Wednesday at 4 p.m. with Mrs. Amos Hood. Mrs. W. D. Clark will be cohostess.

Thursday

The Twin City P.-T. A. council will meet in the Ouachita parish health unit Thursday at 4 p.m. All P.-T. A. presidents are urged to attend.

The Y. W. C. A. board of directors will meet at the "Y" at 10:00 a.m.

The Jolly Y Janes club of the Girl Reserves will meet at the "Y" at 4:30 p.m.

Meeting of First Thursday of the Month club with Mrs. Lois Brogan, 615 Sixth street, 10 a.m.

Friday

The Blue Triangle club of the Girl Reserves will meet at the "Y" at 4:30 p.m.

Meeting of Music Coterie with Mrs. P. L. Pecot, 4 p.m.

Monday, March 6

Benefit Book Review sponsored by Welcome Branch Book club. Mr. George D. Holland will review "Under Cover" by John Roy Carlson. Rooms A and B Frances hotel, 8 p.m.

First Church of Christ, Scientist, Monroe, La., announces a free lecture on Christian Science by Paul A. Harsch, C. S. B., of Toledo, Ohio, Member of the Board of Lectureship of the Mother church, the First Church of Christ, Scientist, in Boston, Mass., at Ouachita Parish High school auditorium, Sound Grand street, Monday evening, March 6, 1944, at 8 o'clock. The public is cordially invited to attend.

CELEBRATES BIRTHDAY



Mrs. Sarah Elizabeth Walker celebrated her 86th birthd anniversary February 6 at the home of her daughter, M M. L. Jordon and Mr. Jordon, where intimate frien gathered to enjoy the festivities with her. Five gene tions were present including the celebrant's sons a daughters, grandchildren and great grandchildren.

FOR CHAPES AND SCRAPES MOROLINE PETROLEUM JELLY
TAME UNRULY HAIR
Give it that well gro look. Add lustre. Keep hair lying flat. Alway Moroline Hair Tonic. bottle 25c. Sold every

CHURCH OF CHRIST
Jackson at Texas
WELCOMES YOU
John G. Reese, Minister
ORDER OF SERVICES
Bible Study 10:00 a.m.
Morning Sermon 11:00 a.m.
Evening Sermon 7:30 p.m.
Ladies' Bible class Tuesday 3:00 p.m.
Mid-week Bible Study Wednesday 1:30 p.m.



NO SHORTAGE OF FLAVOR!





Try This on Your Salads
HERB FARM SHOP'S
Savoury French Dressing
⅓ cup Garlic Vinegar
1⅓ cups oil
1 tsp. Salad Herbs
½ tsp. sugar
½ tsp. salt
½ tsp. paprika
¼ tsp. mustard
Steep seasonings in Garlic Vinegar, heated slightly, for 5 minutes. Strain. Pour into a bottle when cold, add oil and shake well. Keep in the refrigerator.
Come in and get our free recipe booklet "Herb Cookery for Rationed Tables", prepared by The Herb Farm Shop Ltd. It tells you how to have superb meals despite shortages and rationing.
Mezzanine Floor
DURRETT'S
105 St. John St.

Swing into Spring



They're all rivals for the spotlight this spring . . . have your pick! Each one gently tailored and finely detailed . . . fashioned from straw, felt and soft fabrics. They're all top rankers for the Easter parade . . . they all sing of spring!





$3.95 to $15.00

- Calots
- Helmets
- Half Hats
- Sailors
- Flower Covered Hats

Millinery Department
SILVERSTEIN'S
342-344 DeSiard
North Louisiana's Largest and Finest Woman's Apparel Store

Service for every Detail
MULHEARN FUNERAL HOME, INC

Miss Betty Lee Engstrom Marries Captain Pat H. Ladner At Grace Church

Popular Local Girl And Mississippian Wed

Rev. E. F. Hayward Officiates In Beautiful Wedding; Reception Follows

Claiming prominence among the many distinctive nuptials of the season was the wedding of Miss Betty Lee Engstrom, daughter of Mr. and Mrs. Harold William Engstrom, and Captain Pat H. Ladner, son of Mr. and Mrs. P. A. Ladner of Gulfport, Miss., February 17, at Grace church with the rector, Dr. E. F. Hayward, officiating in the presence of a large concourse of friends.

A note of dignity characterized the setting for the ceremony. Tall palms and woodwardia fern offered a verdant background for superb Calla lilies and white gladioli overflowing from tall floor urns of classic shape. In the midst of the flowers myriad cathedral tapers in white candelabra burned throughout the ceremony.

While the guests were being ushered to their seats by Major Sydney Ammerman and Captain James Clinton Bones, the organist, Mrs. Pat Hamm, rendered an impressive prenuptial concert.

The bride for sentimental reasons was attended by her mother who served as matron of honor. She wore a lovely semi-evening model of ashes of roses with pompadour hat of chiffon in the same color and shoulder length veil of ashes of roses illusion. She carried an arm bouquet of Briercliff roses tied with rose satin ribbon.

The bridesmaids were Miss Sybil Doughtry and Mrs. James Clinton Bones. Miss Dougherty wore a violet colored evening model of net and Mrs. Bones wore a Nile green net model. They both wore shirred caps in harmonizing colors with veils tied under the chin and carried arm bouquets of Briercliff roses.

Captain Ladner was attended by Major Roger H. Terzian.

Mr. Engstrom walked down the aisle to the altar with his daughter and gave her in marriage. She wore the traditional ivory satin wedding gown, an Emily model, with a touch of the exquisite in the pearl embroidered, tight fitting bodice. The skirt was gracefully molded to the figure and ended in a court train over which fell an heirloom veil of Brussell's lace caught to the hair with a coronet of orange blossoms and pearls. Her bouquet was a masterpiece. It was fashioned of white bride's roses, valley lilies and white orchids with long streamers of white satin ribbon and illusion.

A reception was held at the Lotus club where Mr. and Mrs. Engstrom extended courtesies. Beautiful rose-pink gladioli and blue iris transformed the lounge into a springtime garden. The mantel banked with bride's roses, gladioli and white carnations, formed the background for the wedding party.

The bride's table in the library, was overlaid with imported lace banquet cloth and centrally adorned with the beautifully embossed wedding cake. Garlands of gardenias led from the cake to the four corners where handsome silver candelabra supporting white tapers were placed. Individual wedding cakes and other confections were passed by white clad attendants.

Captain and Mrs. Ladner are honeymooning in Mexico and will later be at home in Riverside, Calif., where Captain Ladner will be stationed. The bride traveled in a light wool tailleur of ginger brown with mink furs. Her blouse was of dustry rose crepe and all accessories were of brown.

The bride is a great favorite in younger social circles in this city. She is a graduate of Neville High school and Stephens college, Columbia, Mo. Captain Ladner attended Pearl River college, Miss., and the University of Florida.

* * *

Mrs. Cook Addresses Readers Clique Members

Members of the Readers Clique met Thursday afternoon in the home of Mrs. Stanley Archibald with the president, Mrs. Henry Loeb, presiding. The club collect was read in unison and the minutes of the previous meeting read by Mrs. Russell Cook. Mrs. Fred Parrish, chairman of the project committees, recorded the number of hours given by each club member for the past two weeks on the club's projects, which include Red Cross surgical dressings, knitting, work at the USO information booth, USO snack bar, the Monroe Recreation center and reconditioning of old toys. The members on the committee for the reconditioning of old toys will meet with Mrs. Loeb Thursday to make dresses for the dolls. Mrs. Loeb also announced that the club had been asked to help with the addressing of envelopes for the Easter sale of seals for the crippled children. The club voted to address one thousand envelopes.

After the business meeting the program chairman, Mrs. Clyde Blanchard called on Mrs. Russell Cook, who read an inspiring article from the General Federation Clubwoman, "Women and Peace" by Mrs. Gustave Ketterer, chairman of the war service department. She said: "World War II has united women not only in America but in other parts of the world. Now they face a great responsibility in helping to mold the post-war world and, therefore, must decide on what idea they want to dominate the world after the war is over.

"We hear many predictions that the war may soon be won, but we must keep our organizations intact, and where they are not complete for war service, continue to build and strengthen them. Many of these services may be of great value in the post-war program.

"It is up to all loyal citizens to aid others to understand and appreciate their responsibilities in upholding the American form of government. Will coming generations look back with gratitude upon our generation, or will they suffer from our lack of understanding, interest, cooperation and action?

"One of the greatest problems existing now, which will become greater after the war if we do not act immediately, is juvenile delinquency. The churches, women's clubs and other community services must be united to combat this evil. Women, particularly the club women of the United States, should use their influence in their communities to halt the widespread lowering of sex standards.

"Now that the demand for more women to take jobs is increasing, let us keep before us the fact that the most vital job for women is in the home, particularly if there are children under fourteen years of age. Women should exert every effort, both locally and nationally, to insure the inclusion of capable women on post-war peace councils. They need to develop more loyalty to each other if they are to achieve the recognition they deserve. They must put aside all selfishness and self-seeking and think only of the great issues at stake, using their influence to have women appointed and elected to offices who are best qualified to serve. May we begin now to participate in the spiritual reconstruction of the new world and learn to train for peace. One of the lasting effects of this war will be to widen our horizons so that our vision will reach to the far corners of the earth, instead of only from the Atlantic to the Pacific."

During the social hour delicious refreshments were served by Mrs. Archibald to the following:

Mrs. Henry Loeb, Mrs. Russell Cook, Mrs. Raymond John, Mrs. Fred Parrish, Mrs. Clyde Blanchard, Mrs. Oliver Lowery, Mrs. W. M. Ryland, Jr., Mrs. Jack Masur, Mrs. Sidney Gill, Mrs. Clay Albright, Mrs. Burl Hollis, and Mrs. J. H. Gilson.

* * *

Mrs. Leaming Named Scholarship Chairman

Mrs. Fenn A. Leaming of Mansfield has been appointed chairman of the Loan Trust Fund scholarship by Mrs. A. D. Tisdale, president of the state federation. Mrs. Leaming will succeed the late Mrs. John Shuttleworth of Shreveport. Mrs. Shuttleworth was one of the oldest club women in federation work. She was honorary president of the Louisiana Federation of Women's clubs and will be missed greatly throughout the state.

Through the use of this Loan Fund scholarship, many deserving young men and women have been able to continue their college and university work, who otherwise would have been forced to leave school due to financial difficulties.

Many of our graduate beneficiaries are now serving in the armed forces. The aid to youth for educational advance plays a very great part in national defense.

* * *

Mrs. Hupman Addresses Business Girls Group

At a recent regular supper meeting members of the Y. W. C. A. Business and Professional Girls club were privileged to hear a delightful discussion on "Physical Fitness" by Mrs. Carl Hupman.

Mrs. Hupman said in part: "Physical fitness is most important in our lives. It has three main phases: We must be physically fit for our jobs; we must be physically fit for our place in society; and we must be physically fit to attain and hold happiness. 'Physical fitness' does not mean 'bodily fit,' alone, we must be 'fit mentally' as well. We should be so physically fit that we can forget ourselves and see the other person's point of view.

"Three factors govering our 'fitness' might be said to be: Corrections, diets, and habits.

"As intelligent young women we should accept the responsibility of seeing that we are 'fit bodily.' In the United States, there are probably more people suffering from over-eating than from under-eating. Over-indulgence disturbs the normal organic functions of an otherwise 'fit body.' Our clothes play a great role in our 'physical fitness.' Clothes that are uncomfortable and improper for the occasion may not only affect our physical comfort, but will greatly disturb our mental fitness. Instead of being poised and assured of ourselves as mentally fit to cope with the task before us, we thus become ill at ease and unfit to be the victor of the experience.

"There must be some reason why we make the expression of 'I'm so tired.' Every healthy and normal individual should take some vigorous activity or big muscle exercise or game regularly, so that the participation in some occasional active pleasure will not prevent our performance of the duties we should and must."

For the evening's devotional, Miss Frances Smith gave the following Scripture reading: Romans 12:1 "I beseech you therefore, brethern, by the mercies of God, that ye present your bodies a living sacrifice, holy, acceptable unto God, which is your reasonable service.

* * *

Business Girls Of 'Y' Discuss Conference

The Business and Professional girls of the Y. W. C. A. met at the local "Y" last Wednesday evening for a delicious supper and program, with Mrs. Louise Phillips, president, presiding.

The theme of the program was based on the coming conference topics of rationing, inflation, taxation and security. Miss Monique Coates chose for the devotional of the evening the parable of the builder.

Clever and unique programs, distributed to the visitors and members at the beginning of the evening, brought out the idea of "building for a better world." Rationing was emphasized by the evaluation of the supper menu and the presentation of mock ration points at the door.

Mrs. Ellamae Albritton's talk on "Inflation" was accompanied by the showing of a clever poster on "Donald Duck Explains Inflation." Mrs. Louise Phillips gave general information of present taxation in its relation to the business girl, emphasizing the necessity of taxation and savings by all.

The program was climaxed with Miss Freeda Mickel's discussion on "Security." Her closing remarks were: "As to a job, the struggle for jobs must go on through all the ways we know—such as the polls, labor, trade unions, social and economic planning; but we must also have the long-look and high courage. It is our religion that gives meaning to all for which we struggle. It is the only source of stability equal to these times. The way to these summits climbs steeply. May we accept then the challenge of the looming heights, looking and toiling toward it valorously—so living, that it may be said of us 'Nothing is too high for us'."

Miss Olive Lusk announced participation in the USO Mardi Gras dance on February 22 and Miss Mary Mulhern announced April 22 and 23 as the tentative dates for the Business and Professional Girls' conference, comprising all Y. W. C. A. associations in the state of Arkansas and Monroe.

Guests on this occasion were Miss Saleema Mansour, Miss Isabel Mansour and Mrs. Lee Jones.

* * *

Miss Frances Jones of Shreveport is spending the week-end with her parents, Mr. and Mrs. F. L Jones and incidentally bidding goodbye to her brother, Lieutenant Joe Ben Jones, who is being transferred to Fort George Meade, Maryland.

BRIDAL ATTENDANTS IN ENGSTROM-LADNER WEDDING



Mrs. James Clinton Bones, Mrs. Harold Engstrom and Miss Sybil Doughtry walked altarward with Miss Betty Lee Engstrom when she became the bride of Captain Pat H. Ladner at Grace Episcopal church. They assisted in receiving at the reception at the Lotus club following the ceremony.

Society Calendar

Sunday

The Beta Delta sorority meeting will be held at the home of Miss Faye Hynum, 1411 South Grand. 2 p.m.

Monday

Meeting of Dixie chapter O. E. S. 179. 7:30 p.m.

Meeting of Pythian Sisters Monroe temple number 1 at K. of P. hall. 7:30 p.m. All members requested to be present.

The Fidelis club of the Girl Reserves will meet at the "Y" at 4:30 p.m.

Tuesday

The Woman's Society of Christian Service of Stone Avenue Methodist church will meet at 2:30 p.m. Circle one meeting with Mrs. Yancey Durden, and circle two with Mrs. Albert A. Perkins.

Wesleyan Service guild will meet at the Methodist Church annex at 7:45. "The Prophit" will be reviewed by Mrs. A. D. Tisdale.

The Y-Ettes club of the Girl Reserves will meet at the "Y" at 4:30 p.m.

The Blue Circle and the Followers of the Gleam clubs of the Girl Reserves will meet at the "Y" at 4:00 p.m.

Wednesday

Meeting of Parker Memorial class with Mrs. Preston Fergus. 7:45 p.m.

Meeting of Current Literature club with Mrs. W. A. Cotton, 206 Gilbert. 2:30 p.m.

Parker Memorial Sunday school class will hold a monthly business meeting and party with Mrs. Preston Fergus. 400 Forsythe avenue.

Meeting of Study club with Miss Carrie Dee Drew. 3:45 p.m.

The Junior Knitters will meet Wednesday at 10 a.m. with Mrs. T. F. Wilson, 1219 Fairview avenue.

The Tri-Y club of the Girl Reserves will meet at the "Y" at 4:30 p.m.

The Onwego club of the Girl Reserves will meet at the "Y" at 4:30 p.m.

The Business and Professional Girls' club of the Y. W. C. A. will meet at the "Y" for their regular supper program meeting at 6:30 p.m. The theme of the program will be on "Home and Family." Rev. Ernest Holloway will be the guest speaker for the meeting.

The Boboshalas Book club will meet Wednesday at 4 p.m. with Mrs. Amos Hood. Mrs. W. D. Clark will be cohostess.

Thursday

The Twin City P.-T. A. council will meet in the Ouachita parish health unit Thursday at 4 p.m. All P.-T. A. presidents are urged to attend.

The Y. W. C. A. board of directors will meet at the "Y" at 10:00 a.m.

The Jolly Y Janes club of the Girl Reserves will meet at the "Y" at 4:30 p.m.

Meeting of First Thursday of the Month club with Mrs. Lois Brogan, 615 Sixth street. 10 a.m.

Friday

The Blue Triangle club of the Girl Reserves will meet at the "Y" at 4:30 p.m.

Meeting of Music Coterie with Mrs. P. L. Perot. 4 p.m.

Monday, March 6

Benefit Book Review sponsored by Welcome Branch Book club. Mr. George D. Holland will review "Under Cover" by John Roy Carlson. Rooms A and B Frances hotel. 8 p.m.

* * *

First Church of Christ, Scientist, Monroe, La., announces a free lecture on Christian Science by Paul A. Harsch, C. S. B., of Toledo, Ohio. Member of the Board of Lectureship of the Mother church, the First Church of Christ, Scientist, in Boston, Mass., at Ouachita Parish High school auditorium, Sound Grand street, Monday evening, March 6, 1944, at 8 o'clock. The public is cordially invited to attend.

* * *

Miss Christine Henry, Lieutenant Danat Wed

Of interest to friends is the announcement of the marriage of Miss Christine Henry, daughter of the late Mrs. Mattie Henry Allen and Ernest J. Allen, and Lt. Alfred Wilbur Danat of Buffalo, New York, February 12th, in a double ring ceremony performed in the Methodist church of Farmerville, La., by Rev. Stone.

Spring flowers and cathedral tapers were placed at vantage point throughout the church.

The bride wore a lovely purple velvet model with white trimmings. Her accessories were black and she wore a corsage of orchids. She was attended by her sister Miss Ernestine Allen of West Monroe. Miss Allen wore an aqua ensemble with brown accessories.

Lt. and Mrs. Danat left after the ceremony for St. Louis where they are making their home. Lt. Danat is an instructor in the Signal corps at Granite City.

The bride is a graduate of Ouachita Parish High school and was formerly associated with the Southern Carbon company of Monroe.

Legion Auxiliary Hears Reports During Meeting

The American Legion auxiliary held its regular February meeting at the Legion home. Colors were advanced, and invocation given by Mrs. C. L. Mengis in the absence of the chaplain, Mrs. S. R. Wright. The peamble was repeated and minutes of the last meeting read and approved.

Mrs. Graves Godwin reported on recent council of social agencies dinner and the instructive and interesting address given by Dr. C. L. Mengis, head of city health department, and also on the January March of Dimes. In this drive for the crippled children's fund the auxiliary was assigned the Capitol theater with Mrs. L. C. Mahr and Mrs. Godwin, co-chairman, assisted by the following ladies; Mesdames Harry Stein, J. W. Tooke, L. S. May, C. M. Abboud, George Sampsed, C. L. Mengis, Eula Morgan, J. M. Johnson, F. V. Reitzell, H. F. Madison, R. D. Hall, Ed Auerbach, D. H. Mobley, Meredith Johnson, Dan Young, F. C. Reynolds, J. H. Fuller, C. H. Nobles, T. L. Stout, H. L. Loomus, Misses May Faulk, Elizabeth Mahr, Mary Louise Mitchell and Cecelia Osterland. The members of the auxiliary are indeed happy over the outcome of the collection which amounted to $735.84.

As the meeting continued, announcement was made that two new members were recently admitted, Lt. Helen M. Leonard of the Army Nurses corps, and little Miss Lillian LeBlanc.

Mrs. Alfred Reid, chairman of Americanism, gave a splendid talk relative to her work in civics classes at Neville High school. The pupils are very interested, she reported, in learning voting and also in current events. Mrs. C. L. Mengis invited the Auxiliary to meet with her in March. Mrs. Dan Young and Mrs. Graves Godwin served refreshments to those present.

* * *

Mrs. Walker Observes Eighty-Sixth Birthday

Mrs. Sarah Elizabeth Walker, who recently celebrated her 86th birthday anniversary in the home of her daughter, Mrs. M. L. Jordon and Mr. Jordon, claims the distinction of having 52 grandchildren, 75 great grandchildren and two great great grandchildren. She has 11 grandsons, four great grandsons now servi the war, several of whom are tioned overseas.

This estimable lady also clai distinction of having the larg mediate family in Ouachita She is the mother of 13 chil of whom are still living.

The celebration of her ann brought old friends and mem the family together to wish he py birthday" and to present he useful and appropriate gifts.

There were five generations p including two daughters, and Alva Barnes, granddaughter John Bearden, great granddau and John Mickal Bearden, great grandson.

CELEBRATES BIRTHDAY



Mrs. Sarah Elizabeth Walker celebrated her 86th birthd anniversary February 6 at the home of her daughter, M M. L. Jordon and Mr. Jordon, where intimate frien gathered to enjoy the festivities with her. Five gene tions were present including the celebrant's sons a daughters, grandchildren and great grandchildren.

FOR CHAFES AND SCRAPES MOROLINE PETROLEUM JELLY
TAME UNRULY HAIR Give it that well gro look. Add lustre. Keep hair lying flat. Alway Moroline Hair Tonic. bottle 25c. Sold every

CHURCH OF CHRIST
Jackson at Texas
WELCOMES YOU
John G. Reese, Minister
ORDER OF SERVICES
Bible Study 10:00 a.m.
Morning Sermon 11:00 a.m.
Evening Sermon 7:30 p.m.
Ladies' Bible class Tuesday 3:00 p.m.
Mid-week Bible Study Wednesday 7:30 p.m.



Swing into Spring



They're all rivals for the spotlight this spring . . . have your pick! Each one gently tailored and finely detailed . . . fashioned from straw, felt and soft fabrics. They're all top rankers for the Easter parade . . . they all sing of spring!



$3.95 to $15.00

- Calots
- Helmets
- Half Hats
- Sailors
- Flower Covered Hats

Millinery Department
SILVERSTEIN'S
342-344 DeSiard
North Louisiana's Largest and Finest Woman's Apparel Store

TEL. 66
Service For every Detail
MULHEARN FUNERAL HOME, INC.

NO SHORTAGE OF FLAVOR!



Try This on Your Salads
HERB FARM SHOP'S
Savoury French Dressing

½ cup Garlic Vinegar
1⅓ cups oil
1 tsp. Salad Herbs
½ tsp. sugar
½ tsp. salt
½ tsp. paprika
¼ tsp. mustard

Steep seasonings in Garlic Vinegar, heated slightly, for 5 minutes. Strain. Pour into a bottle when cold, add oil and shake well. Keep in the refrigerator.

Come in and get our free recipe booklet "Herb Cookery for Rationed Tables", prepared by The Herb Farm Shop Ltd. It tells you how to have superb meals despite shortages and rationing.
Mezzanine Floor
DURRETT'S
105 St. John St.

Miss Margaret Rose Butler And Lieutenant William Bendel III Are Married

Ceremony Performed At Catholic Church

Popular Young Couple United In Beautiful Setting; Reception Follows

Flaming cathedral tapers, myriads of them, pricked the dimness of the altar at St. Matthew's Catholic church when Miss Margaret Rose Butler, daughter of Mr. and Mrs. Benard Eugene Butler, and Lieutenant William L. Bendel the third, son of Dr. and Mrs. William L. Bendel, were united in the holy bonds of matrimony Friday evening, February 19, at six o'clock.

Madonna lilies formed the settings for the ceremony impressively performed by Reverend Father Martin F Walsh who wore the ecclesiastical robes of his high office.

Lilies were banked high on the candlelit altar and were arranged in oblong plaques, centered with candles, at regular intervals along the altar railing. On either side of the entrance to the nave white snapdragons fell in picturesque sprays from an intricately designed receptacle resembling trees.

White, wrought iron, pedestal urns overfolwing with white lilies and white gladioli, alternated with seven-branched candelabra of graduated lengths formed an aisle leading from the nave to the altar.

While the organist, Leon Hammond, rendered a prenuptial concert the two altar boys, Paul and James Watkins, in black and white vestments, lighted the candles.

Mrs. Clyde Sanders, the soloist, sang, in plaintive voice, Schubert's "Ave Maria."

The matron of honor, Mrs. S. E. Holloway, Jr., and the bridesmaids, Mrs. Allen Bute and Mrs. P. D. Putnam, wore white chiffon, floor length models of charming design. The bodices were tight fitting with sweetheart necklines, three-quarter length sleeves puffed high at the shoulders and extremely full skirts. They all carried white shirred chiffon muffs adorned with bouquets of white roses tied with lengths of satin ribbon. Their small rosette hats of white taffeta, worn with shoulder length veils of illusion, were distinctive and unusually becoming.

Lieutenant Bendel was attended by his father. His groomsmen were Lieutenant Stanley Mintz, Lieutenant P. D. Putnam and Private First Class Armand McHenry, Jr.

The bride, walking down the flower adorned, candlelit aisle with her father who gave her in marriage, was traditionally lovely in a romantic, full skirted wedding gown of white slippet satin. The tight fitting bodice, accentuating the bride's slenderness, was fashioned with a deep yoke of marquisette trimmed with small pearl centered roses of self material. The sleeves were long and ended in a lily point over the hand. The bodice was buttoned straight down the back with small satin buttons. A veil of billowing illusion was attached to a pearl studded coronet. She carried a superb bouquet of white orchids and valley lilies.

The bride observed all the age old traditions, including a "dime in her shoe and something borrowed and something blue." Her only ornament was her wedding gift from the bridegroom—a handsome diamond bracelet.

The reception, following the ceremony, was held at the Butler home with intimate friends and the immediate family in attendance.

White gladioli and white camellias were arranged with considerable artistry throughout the living room and dining room. Candles flamed high on the flower banked mantel which offered a background for the wedding party and the parents of the bride and bridegroom who assisted in receiving.

Mrs. Butler wore a black chiffon and lace evening model embroidered in black sequins and a corsage of purple orchids. Mrs. Bendel wore an evening model of azure blue net and lace with a small pompadour hat of blue net and a corsage of mauve orchids. Mrs. Samuel Bendel, the bridegroom's grandmother, also assisted in the courtesies. She wore a pastel pink chiffon evening model with small hat of blue tulle and a corsage of orchids.

The bride's table in the candlelit dining room was overlaid with handsome lace and completely encircled with white gardenias and camellias. Camellias, ingeniously wired, stood upright at the base of the beautifully embossed, three-tiered wedding cake. Silver salvers held assorted confections including individual wedding cakes and wedding rug mints. At either end of the table silver candelabra supported calla lily candles.

The bride and bridegroom cut their wedding cake and then departed, via airways, for a honeymoon in Chicago. The bride traveled in a smartly tailored model of air force blue with light brown alligator bag and shoes and small, close fitting hat. A corsage of orchids completed the distinctive ensemble.

The handsome wedding gifts on display ranged from a complete set of flat silver, silver trays and other articles of silver, to three complete sets of china. Beautiful linens were noted, also a set of rock crystal and many odd pieces of china and bric-a-brac.

The bride, one of the loveliest and one of the most popular members of Monroe's younger set, is a graduate of St. Matthew's High school and Northeast Junior college. She was a member of the Spinster club but was "kicked" out in traditional manner just before her wedding.

Lieutenant Bendel is a graduate of Neville High school and was graduated a few days before his marriage from the Tulane university school of medicine. He is a member of Kappa Epsilon fraternity.

Lieutenant Bendel and his bride will make their home in New Orleans while he is serving his internship at Charity hospital.

* * *

Girl Reserve Clubs Hold Meetings At 'Y'

A delightful evening was spent by members of the Blue Triangle club of Girl Reserves at the "Y" with Sally Sue Johnson presiding in the absence of the president, Mary Jo Watson. The program consisted of singing Girl Reserve songs and a discussion based on the pamphlet: "Teen Agers Take Over." The meeting was closed with the code, slogan, and purpose.

The Fidelis club met on Monday afternoon with Merrillee Hoyt, president, presiding. Gwen Walker, Interclub council representative, gave a report on the council meeting on Saturday morning. Plans for the service project were discussed. The meeting was closed with the code, slogan, and purpose.

The Y-Ettes club met on Tuesday afternoon with Grace Young, preident, presiding. Nina Maddux gave a report of the Interclub council meeting. Miss Sharp talked to the group on the "Meaning of Girl Reserves." The meeting was closed with the code, slogan, and purpose.

The Followers of the Gleam club and the Blue Circle club of the Girl Reserves met at the "Y" on Tuesday afternoon. Felicia Mallet presided at the meeting which was opened with the group singing Girl Reserve songs. The devotional which consisted of the scripture verses and a prayer was given by Beverly and Georgia Vollman. A talk on health was given by Mrs. Leona Cook. The group discussed the pamphlet: "Vitality For Victory," and Mary Gertrude Rodriguez presented to the group pictures on "The Right Foods" required for good health. Each girl was given a health creed, and the group read this creed together. The club had a guest, Mrs. F. C. Bennett, who is to be one of the club advisers. The meeting was closed with the code, slogan and purpose.

The Tri-Y club of the Girl Reserves and the Jolly Y Janes club met together for a "program-social" meeting on Thursday afternoon. Johnnie Duhe, president of the Tri-Y club, presided. Dorothy Anne Mitchell gave a beautiful devotional, a patriotic poem, emphasizing the theme of each person accepting his responsibility and carrying it out.

The group enjoyed singing Girl Reserve songs. Mary Sue Smith, program chairman, was in charge. The program was a talk on "Posture and Physical Fitness'" given in interesting manner by Miss Ada Bess Hart. After the program the group enjoyed a social hour. Mary Lee Jones and Betty Sisson entertained with a piano and vocal solo. Miss Sharp was assisted in serving delicious ice cream and cookies by the following girls: Mary Sue Smith, Mary Cloud, Joyce Toler, Faye Hynum, Dorothy Anne Mitchell, Betty Sisson and Johnnie Duhe.

Mr. and Mrs. Guerriero Entertain For Bride

News of the charming courtesies extended Mrs. James Clarence Ussery, formerly Miss Jo Ann Guerriero during her engagement days, continues to trickle into this office. One of the loveliest courtesies was the luncheon in the home of her uncle and aunt, Mr. and Mrs. Anthony Guerriero.

The luncheon table was developed exclusively in lavender with long stemmed English violets and lavender tulips in an oblong plaque forming the central floral decor.

Four delicious courses were served with the violet theme accentuated. The ices were molded in the violet floral design and the cakes were of violet color.

A toast was drunk to the bride-elect and then the glass was broken in traditional manner.

Mrs. Guerriero was assisted in extending courtesies to the guest of honor and members of her bridal party, by: Mrs. William C. Feazel, Mrs. C. C. Bell, Jr., Mrs. George Guerriero, Mrs. Louis Rolleigh and Mrs. Henry Guerriero.

* * *

The YoWoCa Business Girls' club met at the Y. W. C. A. for their regular supper program meeting. Nell Haynes, president of the club, presided at the meeting Miss Mary Bennett gave the devotional, which was a beautiful poem, "The Man on the Cross." The program for the evening was the review of the book, "The Robe" by Lloyd C. Douglas. This review was given in a very dramatic and inspirational manner by Mrs. A. R. Holloway. Miss Mary Louise Farr, program chairman, announced the program for the next meeting. Guests of the club were: Eleanor Nightingale, Johnnie Sisson, Beth Sweeney, Billie Hazel, and Beulah Baskin.

THE PALACE

Let's Give

RED CROSS WAR FUND

THE Palace

THE PALACE

Elizabeth Arden

SUGGESTS

"Put that tired look away"





Ardena Cleansing Cream and Skin Lotion used together the Elizabeth Arden way—leave your skin aglow, tingly—so fresh and clean.

1 **Cleanse**—Use fragrant, featherylight Ardena Cleansing Cream on cotton pad squeezed out in water then moistened with Ardena Skin Lotion.

2 **Refresh**—Remove cream. Pat face with refreshing Ardena Skin Lotion on cotton pad for sparkles of a cold water.

3 **Soothe**—Smooth on whipped, airy, emollient Orange Skin Cream. Lightly pat loose on throat and neck.

Ardena Cleansing Cream 1.00 to 3.00
Ardena Skin Lotion .85 to 3.75
Orange Skin Cream 1.00 to 8.00
(Tax Included)

STREET FLOOR

THE Palace

THE PALACE



$2.25
Plus Tax and Postage

SPRUCE UP SERVICE KIT

SPECIALLY designed and packaged for the men in the service — everything a man needs for the "spruce-up" comforts of home. Sturdily packed, labeled, ready to address and mail.

Here's what you'll give him in 'HIS' Spruce-Up Kit, all in strong, leak-proof Burgundy containers:

'HIS'

Brushless Shaving Cream
Personal Soap
Smooth Shave Base
After Shave Lotion
Hair Dressing

We'll Ship It For You—

Just give us his address, and yours; we'll do the rest. His thanks will come to you!

No Trade-In Tube Required

if shipped in this manner direct to the service man.

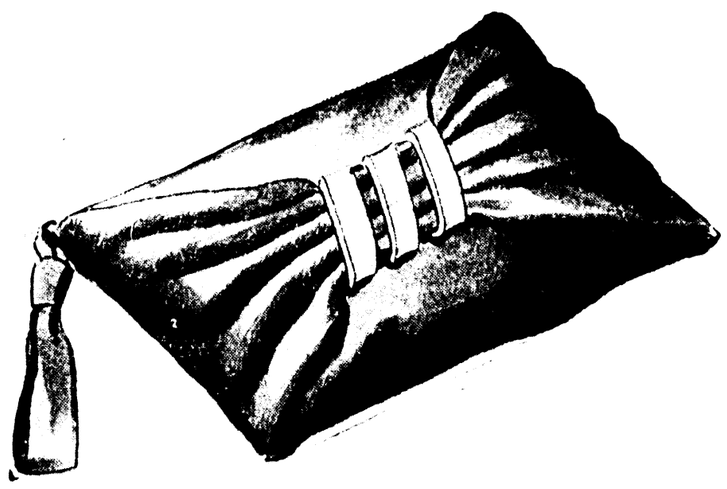
He will appreciate this practical set for his daily "Spruce Up"

Mezzanine Floor

DURRETT'S

105 St. John St.

THE PALACE



Unquestionably, one of David Lewis' loveliest groups of bags are these Gabarelles. Crystal Lucite highlights some of the models . . . others are self trimmed . . . all are striking, practical, handsome. There's room to spare for all manner of gadgets and your daily mail . . . and the fabric wears and wears.

$10.75

STREET FLOOR

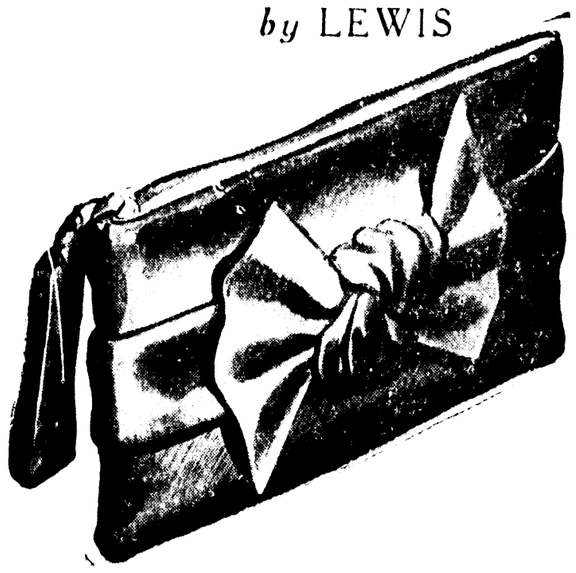
THE Palace

MONROE'S QUALITY DEPARTMENT STORE

for Spring

Gabarelle Bags

by LEWIS



THE PALACE



Nelly Don

SPRING-TIMELY FASHIONS OF QUALITY

BRIGHTEN YOUR LIFE AND WARDROBE

Never in the history of The Palace have we had such an outstanding selection of cottons and rayons. While we have a complete stock of Nelly Don fashions, you'll also find five or six other nationally advertised lines of spring and summer cottons. They are delightfully simple, wearable clothes that you'll find exclusively to your liking.



a. [illegible] $6.95

b. [illegible] $10.95

c. [illegible] $6.95

d. [illegible] $7.95

e. [illegible] $22.75

OTHER COTTONS AND RAYONS
In Nationally Advertised Brands

FASHION SECOND FLOOR

BUY WAR BONDS

Nelly Don Just Buy One Or Two

THE Palace

SEE WINDOW DISPLAY

Miss Margaret Rose Butler And Lieutenant William Bendel III Are Married

Ceremony Performed At Catholic Church

Popular Young Couple United In Beautiful Setting; Reception Follows

Flaming cathedral tapers, myriads of them, pricked the dimness of the altar at St. Matthew's Catholic church when Miss Margaret Rose Butler, daughter of Mr. and Mrs. Benard Eugene Butler, and Lieutenant William L. Bendel the third, son of Dr. and Mrs. William L. Bendel, were united in the holy bonds of matrimony Friday evening, February 19, at six o'clock.

Madonna lilies formed the setting for the ceremony impressively performed by Reverend Father Martin F. Walsh who wore the ecclesiastical robes of his high office.

Lilies were banked high on the candlelit altar and were arranged in oblong plaques, centered with candles, at regular intervals along the altar railing. On either side of the entrance to the nave white snapdragons fell in picturesque sprays from an intricately designed receptacle resembling trees.

White, wrought iron, pedestal urns overfolwing with white lilies and white gladioli, alternated with seven-branched candelabra of graduated lengths formed an aisle leading from the nave to the altar.

While the organist, Leon Hammond, rendered a prenuptial concert the two altar boys, Paul and James Watkins, in black and white vestments, lighted the candles.

Mrs. Clyde Sanders, the soloist, sang, in plaintive voice, Schubert's "Ave Maria."

The matron of honor, Mrs. S. E. Holloway, Jr., and the bridesmaids, Mrs. Allen Buie and Mrs. P. D. Putnam, wore white chiffon, floor length models of charming design. The bodices were tight fitting with sweetheart necklines, three-quarter length sleeves puffed high at the shoulders and extremely full skirts. They all carried white shirred chiffon muffs adorned with bouquets of white roses tied with lengths of satin ribbon. Their small rosette hats of white taffeta, worn with shoulder length veils of illusion, were distinctive and unusually becoming.

Lieutenant Bendel was attended by his father. His groomsmen were Lieutenant Stanley Mintz, Lieutenant P. D. Putnam and Private First Class Armand McHenry, Jr.

The bride, walking down the flower adorned, candlelit aisle with her father who gave her in marriage, was traditionally lovely in a romantic, full skirted wedding gown of white slipper satin. The tight fitting bodice, accentuating the bride's slenderness, was fashioned with a deep yoke of marquisette trimmed with small pearl centered roses of self material. The sleeves were long and ended in a lily point over the hand. The bodice was buttoned straight down the back with small satin buttons. A veil of billowing illusion was attached to a pearl studded coronet. She carried a superb bouquet of white orchids and valley lilies.

The bride observed all the age old traditions, including a "dime in her shoe and something borrowed and something blue." Her only ornament was her wedding gift from the bridegroom—a handsome diamond bracelet.

The reception, following the ceremony, was held at the Butler home with intimate friends and the immediate family in attendance.

White gladioli and white camellias were arranged with considerable artistry throughout the living room and dining room. Candles flamed high on the flower banked mantel which offered a background for the wedding party and the parents of the bride and bridegroom who assisted in receiving.

Mrs. Butler wore a black chiffon and lace evening model embroidered in black sequins and a corsage of purple orchids. Mrs. Bendel wore an evening model of azure blue net and lace with a small pompadour hat of blue net and a corsage of mauve orchids. Mrs. Samuel Bendel, the bridegroom's grandmother, also assisted in the courtesies. She wore a pastel pink chiffon evening model with small hat of blue tulle and a corsage of orchids.

The bride's table in the candlelit dining room was overlaid with handsome lace and completely encircled with white gardenias and camellias. Camellias, ingeniously wired, stood upright at the base of the beautifully embossed, three-tiered wedding cake. Silver salvers held assorted confections including individual wedding cakes and wedding ring mints. At either end of the table silver candelabra supported calla lily candles.

The bride and bridegroom cut their wedding cake and then departed, via airways, for a honeymoon in Chicago. The bride traveled in a smartly tailored model of air force blue with light brown alligator bag and shoes and small, close fitting hat. A corsage of orchids completed the distinctive ensemble.

The handsome wedding gifts on display ranged from a complete set of flat silver, silver trays and other articles of silver, to three complete sets of china. Beautiful linens were noted, also a set of rock crystal and many odd pieces of china and bric-a-brac.

The bride, one of the loveliest and one of the most popular members of Monroe's younger set, is a graduate of St. Matthew's High school and Northeast Junior college. She was a member of the Spinster club but was "kicked" out in traditional manner just before her wedding.

Lieutenant Bendel is a graduate of Neville High school and was graduated a few days before his marriage from the Tulane university school of medicine. He is a member of Kappa Epsilon fraternity.

Lieutenant Bendel and his bride will make their home in New Orleans while he is serving his internship at Charity hospital.

* * *

Girl Reserve Clubs Hold Meetings At 'Y'

A delightful evening was spent by members of the Blue Triangle club of Girl Reserves at the "Y" with Sally Sue Johnson presiding in the absence of the president, Mary Jo Watson. The program consisted of singing Girl Reserve songs and a discussion based on the pamphlet: "Teen Agers Take Over." The meeting was closed with the code, slogan, and purpose.

The Fidelis club met on Monday afternoon with Merrillee Hoyt, president, presiding. Gwen Walker, Interclub council representative, gave a report on the council meeting on Saturday morning. Plans for the service project were discussed. The meeting was closed with the code, slogan, and purpose.

The Y-Ettes club met on Tuesday afternoon with Grace Young, preident, presiding. Nina Maddux gave a report of the Interclub council meeting. Miss Sharp talked to the group on the "Meaning of Girl Reserves." The meeting was closed with the code, slogan, and purpose.

The Followers of the Gleam club and the Blue Circle club of the Girl Reserves met at the "Y" on Tuesday afternoon. Felicia Mallet presided at the meeting which was opened with the group singing Girl Reserve songs. The devotional which consisted of the scripture verses and a prayer was given by Beverly and Georgia Vollman. A talk on health was given by Mrs. Leona Cook. The group discussed the pamphlet: "Vitality For Victory," and Mary Gertrude Rodriguez presented to the group pictures on "The Right Foods" required for good health. Each girl was given a health creed, and the group read this creed together. The club had a guest, Mrs. F. C. Bennett, who is to be one of the club advisers. The meeting was closed with the code, slogan and purpose.

The Tri-Y club of the Girl Reserves and the Jolly Y Janes club met together for a "program-social" meeting on Thursday afternoon. Johnnie Duhe, president of the Tri-Y club, presided. Dorothy Anne Mitchell gave a beautiful devotional, a patriotic poem, emphasizing the theme of each person accepting his responsibility and carrying it out.

The group enjoyed singing Girl Reserve songs. Mary Sue Smith, program chairman, was in charge. The program was a talk on "Posture and Physical Fitness'" given in interesting manner by Miss Ada Bess Hart. After the program the group enjoyed a social hour. Mary Lee Jones and Betty Sisson entertained with a piano and vocal solo. Miss Sharp was assisted in serving delicious ice cream and cookies by the following girls: Mary Sue Smith, Mary Cloud, Joyce Toler, Faye Hynum, Dorothy Anne Mitchell, Betty Sisson and Johnnie Duhe.

Mr. and Mrs. Guerriero Entertain For Bride

News of the charming courtesies extended Mrs. James Clarence Ussery, formerly Miss Jo Ann Guerriero during her engagement days, continues to trickle into this office. One of the loveliest courtesies was the luncheon in the home of her uncle and aunt, Mr. and Mrs. Anthony Guerriero.

The luncheon table was developed exclusively in lavender with long stemmed English violets and lavender tulips in an oblong plaque forming the central floral decor.

Four delicious courses were served with the violet theme accentuated. The ices were molded in the violet floral design and the cakes were of violet color.

A toast was drunk to the bride-elect and then the glass was broken in traditional manner.

Mrs. Guerriero was assisted in extending courtesies to the guest of honor and members of her bridal party, by: Mrs. William C. Feazel, Mrs. C. C. Bell, Jr., Mrs. George Guerriero, Mrs. Louis Rolleigh and Mrs. Henry Guerriero.

* * *

The YoWoCa Business Girls' club met at the Y. W. C. A. for their regular supper program meeting. Nell Haynes, president of the club, presided at the meeting Miss Mary Bennett gave the devotional, which was a beautiful poem, "The Man on the Cross." The program for the evening was the review of the book, "The Robe" by Lloyd C. Douglas. This review was given in a very dramatic and inspirational manner by Mrs. A. R. Holloway. Miss Mary Louise Farr, program chairman, announced the program for the next meeting. Guests of the club were: Eleanor Nightengale, Johnette Sisson, Beth Swazey, Billie Himel, and Beulah Baskin.

THE PALACE

Let's Give
RED CROSS WAR FUND
THE Palace

THE PALACE

'HIS'



$2.25 Plus Tax and Postage

SPRUCE UP SERVICE KIT

SPECIALLY designed and packaged for the men in the service — everything a man needs for the "spruce-up" comforts of home. Sturdily packed, labeled, ready to address and mail.

Here's what you'll give him in 'HIS' Spruce-Up Kit, all in strong, leak-proof Burgundy containers:

'HIS'
Brushless Shaving Cream
Personal Soap
Smooth Shave Base
After Shave Lotion
Hair Dressing

We'll Ship It For You—

Just give us his address, and yours: we'll do the rest. His thanks will come to you!

No Trade-In Tube Required

if shipped in this manner direct to the service man.

He will appreciate this practical set for his daily "Spruce Up"

Mezzanine Floor

DURRETT'S
105 St. John St.

THE PALACE

Elizabeth Arden



SUGGESTS

"Put that tired look away"



Ardena Cleansing Cream and Skin Lotion used together the Elizabeth Arden way—leave your skin aglow, tingly—so fresh and clean.

1 **Cleanse**—Use fragrant, feathery-light Ardena Cleansing Cream on cotton pad squeezed out in water, then moistened with Ardena Skin Lotion.

2 **Refresh**—Remove cream. Pat face with refreshing Ardena Skin Lotion on cotton pad first squeezed out in cold water.

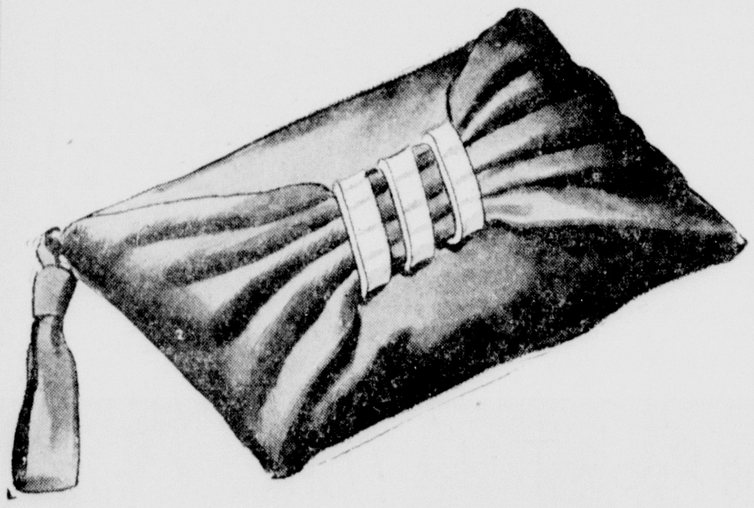
3 **Soothe**—Smooth on wonderfully rich emollient Orange Skin Cream. Lightly pat. Leave on thin film overnight.

Ardena Cleansing Cream 1.00 to 3.00
Ardena Skin Lotion .85 to 3.75
Orange Skin Cream 1.00 to 8.00
Prices plus taxes

STREET FLOOR

THE Palace

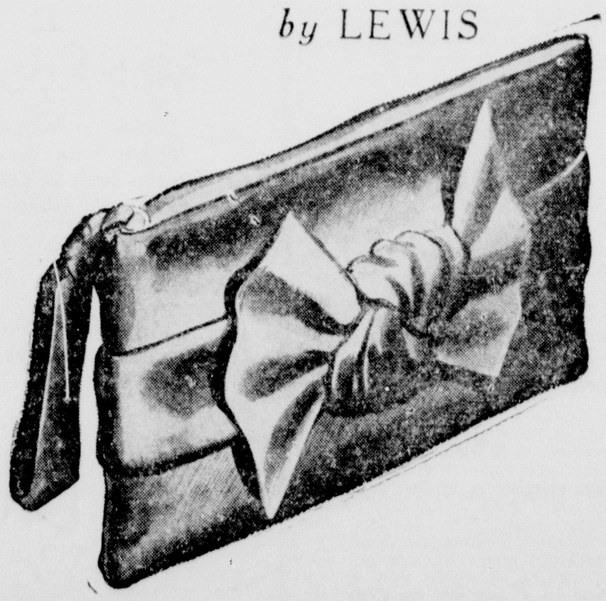
THE PALACE



for Spring

Gabarelle Bags

by LEWIS



Unquestionably, one of David Lewis' loveliest groups of bags are these Gabarelles. Crystal Lucite highlights some of the models . . . others are self trimmed . . . all are striking, practical, handsome. There's room to spare for all manner of gadgets and your daily mail . . . and the fabric wears and wears.

$10.75

STREET FLOOR

THE Palace
Mabley Bros.—Proprietors

MONROE'S QUALITY DEPARTMENT STORE

THE PALACE



BUY WAR BONDS

Nelly Don

SPRING-TIMELY FASHIONS OF QUALITY

BRIGHTEN YOUR LIFE AND WARDROBE

Never in the history of The Palace have we had such an outstanding selection of cottons and rayons. While we have a complete stock of Nelly Don fashions, you'll also find five or six other nationally advertised lines of spring and summer cottons. They are delightfully simple, wearable clothes that you'll find exclusively to your liking.



a. Smart lines for half sizes in Cameo crepe of washable rayon. You'll like the novelty buttons and ruffle trimmed collar. Sizes 14½ to 22½. White on dawn pink, sky blue on beige. $6.95

b. A neat shirtwaist style Nelly Don in all-over flower pattern. Of washable crepe sheer of Bemberg rayon. Gray, luggage, blue. Sizes 14 to 44. $10.95

c. A crisp tailored two-piecer with neck to hem closing. An outstanding tailored style for spring. Luggage, red, navy. Sizes 10 to 20. $6.95

d. This sophisticated in Nelly Don's outstanding styles. Tailored of Shantung rayon, tebilized crease-resisting. In navy, green or black. Sizes 10 to 40. $7.95

e. Spring dress and jacket as seen in Vogue. Rayon crepe dress, 100% wool jersey jacket with distinctive lines and beautiful attention to fit and finish. Sizes 10 to 20, 14½ to 20½, 16 to 44. $22.75

OTHER COTTONS AND RAYONS
In Nationally Advertised Brands

FASHION SECOND FLOOR

Nelly Don
Just Try One On

THE Palace
Mabley Bros.—Proprietors

SEE WINDOW DISPLAY

Welcome Branch Book Club Hears Reports

Mrs. Hicks Speaks On 'Women And War' And Mrs. Peterson Reviews Novel

Beautiful spring flowers arranged in classic shaped urns were placed throughout the living room when members of the Welcome Branch Book club met in the home of Mrs. W. C. Faulk on Wednesday afternoon, Mrs. LeRoy S. Whitson and Mrs. L. V. Tarver were assisting hostesses.

The president, Mrs. T. H. Scott, presided over the business session. Mrs. A. E. Kilpatrick led the members in the pledge to the flag.

Mrs. Zell Smith made a report on the Buy a Bomber campaign, stating that Welcome Branch had reached $23,050 toward the goal of $25,000 in the purchasing and selling of stamps and bonds. She also stated that club members had assisted in the house to house canvass during the bond drive.

Mrs. George Phebus gave a splendid report on war service, stressing nutrition and consumer problems. Twelve helpful hints on conservation were read.

Mrs. L. V. Tarver, chairman of the library commission, reported that Welcome Branch will sponsor a book review at the Frances hotel March 6 at 8:00 p. m. She stated that Mr. George Holland will review the current book "Under Cover." The club feels fortunate in having Mr. Holland to give this review. A silver offering will be taken, the proceeds to go toward maintaining the library at the Cooley sanitorium, which is one of the worthwhile projects of Welcome Branch. The public is invited to attend this review.

After the business session Mrs. Paul T. Wright, program chairman, presented the program for the afternoon.

Mrs. J. G. Hicks spoke on the very timely subject "Women and War." She quoted from Viscount Halifax, British ambassador to the United States, who has written in a recent article for the Clubwoman magazine as follows:

"It is true that women had, as it is said, 'won their freedom' at the close of the last war. But they were taking their liberties gently then, trying out the ground, scarcely asserting their new-found strength. They entered upon a world torn by old jealousies and hatreds; it was, indeed, too late for them to put that house to rights. But this time they will have grown up with the new world, watched its birth pangs, fought for its survival. Side by side with men they have fought the incendiary bomb in their towns; they have driven the trucks through shell fire, turn and turn about, with the fighting men. They have riveted the ships and filled the shell cases.

"But it is not so much of their war experience today that I am thinking when I say that the participation of women in the world's affairs can bring us new hope. I am thinking rather that women are coming to this task with all that civilization has given us—the enlightenment, the education, the sense of social justice—and without the lingering memories which men have carried with them for thousands of generations, the racial memory, you might say, of conflict and acquisitiveness. Women are the new 'unknown quantity' in the elements which must go to rebuilding the world. The minister of labor in Britain, Mr. Bevin, has said that women in this war have 'tipped the scales of victory.' Perhaps they will also 'tip the scales of peace.'

"For the maintenance of peace will depend on these things: on a restrained judgment of problems where our own affairs are involved; on understanding of our neighbor's problems (whether the neighbor be in the next section of the town or across the sea); on tolerance of different habits and customs; on the recognition by all of us that everyone, whatever his creed, color, race or nation, has a right to those Four Freedoms enunciated by President Roosevelt—freedom of speech and religion, freedom from want and from fear. Only in so far as each one of us understands the responsibilities of good citizenship and good neighborliness shall we succeed in creating the world for which we hope."

Mrs. F. H. Peterson reviewed in a charming and clever manner the popular and interesting novel "Lieutenant's Lady" by Bess Streeter Aldrich. Mrs. Peterson said in part:

"Ostensibly 'The Lieutenant's Lady' is another novel in the succession of Bess Streeter Aldrich's popular and well-loved romances. Actually it has less the air of a novel than of a work of non-fiction. Not Mrs. Aldrich but chance and the hardships of the American frontier shaped the course of this romance which took place three-quarters of a century ago.

"Omaha was a crude new town of log cabins and tar-paper shacks when Linnie Colsworth came out from New York in 1867 to visit her cousin Cynthia and to fall promptly in love with Lieutenant Norman Stafford of the regular army. Lieutenant Stafford belonged to Cynthia. It was planned that she should join him at Fort Randall, before winter closed in and travel on the river became impossible, where they would be married by his commanding officer. Cynthia was busy over her trousseau when Norman's letter came.

"He had been ordered on up the river to Fort Berthold in the Dakota Territory. It was a long journey and there would be no opportunity for her to come to him before the ice went out in the spring. He sent a ring and a steamboat ticket for the arduous passage up the Missouri to Berthold, and he concluded feelingly: 'Though the ice will separate us, the river always runs below. That is like my love for you.'

"Before the ice went out in the spring, Cynthia, who was a heartless little flirt, had married George Hemming. She refused even to write to Norman about it. 'Linnie, you write to him,' she begged her cousin, who was quivering with sympathy for Norman and elated at the same time by the thought that he was free. Linnie did write to him. And then, because she was bound for the new settlement of Sioux City to visit an old school friend before returning to New York she decided to take the letter along and mail it there.

She carried in her wrist-bag the passage papers Norman had sent for Cynthia. To do Linnie justice, she had no idea of the length of the journey or its hazards when she persuaded herself that it would be kinder to break the news in person. She had no idea that there would be no place to stay at Berthold while she waited for a down-river boat except the two rooms allotted to Norman.

"Lieutenant Stafford, even in the midst of his incredulous rage, brought out the only practical solution—though his wounded pride may have added force to the argument he had presented. Everyone knew that he was expecting a Miss Colsworth. Here was a Miss Colsworth. If they went through the marriage ceremony now—nothing but a mocking formality, naturally—Linnie would have a safe and respectable place to stay while she waited for the boat. And his brother officers would not need to know that he had been ignominiously jilted.

"It is a strange little history, this story of an army wife on the American frontier. And perhaps if it were not true it would be none too credible. But Mrs. Aldrich, who is a good story-teller herself, has had the discretion to leave this material substantially unaltered. In all its simple and artless detail, as noted by Linnie herself, 'The Lieutenant's Lady' bears the unmistakable stamp of truth."

A delightful social hour was enjoyed by the members and guests who were served sandwiches, assorted confections and Russian tea.

Those present were: Mesdames R. P. Balthis, F. E. Black, H. V. Collins, J. Norman Cook, F. W. Dickson, A. R. Doughty, J. T. Eubank, W. C. Faulk, R. H. Gibson, A. S. Gunter, M. R. Haushern, J. G. Hicks, A. E. Kilpatrick, E. E. Lawson, Harry Moore, F. H. Peterson, J. D. Petty, George Phebus, W. E. Sandel, T. H. Scott, R. I. Senn, L. V. Tarver, Paul T. Wright, R. O. Watson, and L. S. Whitson. The five guests present were: Mesdames Guy Durbin, A. R. Holloway, Clyde Fenn, W. L. Thompson, and A. C. Warner.

CLUB PRESIDENT



Miss Blanche Wilson who was recently elected president of the Wisner Woman's Club, one of the most active in the Federated clubs of the state.

Corporal Robert Hanna Weds Miss Martha Garret

The sincere interest of friends in this city is centered in the announcement of the marriage of Corporal Robert E. Hanna Jr., son of Mr. and Mrs. Robert E. Hanna, to Miss Martha Garret, of Sioux Falls, S. D.

The wedding, characterized by wartime simplicity, took place at the Methodist chapel in Tucson, Ariz., where Corporal Hanna is stationed. Only a few friends and members of the bride's family were present.

The bride was attended by Mrs. John Livingston of Charlotte, N. C., who wore a lovely spring model of teal blue with harmonizing accessories and a corsage of Talisman roses.

The bridegroom was attended by Corporal John Livingston.

The bride, a charming young woman, wore a beautiful winter white model with black accessories and a corsage of pale pink camellias.

Corporal Hanna was born and reared in this city and is a member of a prominent Louisiana family. He was graduated from Marion Military institute, Alabama, and Louisiana Tech, Ruston. He was associated with Ford, Bacon and Davis before joining the armed forces.

Mrs R. L. George, Jr., Is Honoree At Parties

Mrs. R. L. George, Jr., a bride of recent date, has been the central figure at several charming social affairs during the past week. One of the loveliest compliments was Mrs. Stephens' tea, enchanting in detail and attracting many of Mrs. George's most intimate friends.

The tea table was developed in shades of yellow with King Alfred jonquils forming the colorful central decor.

Calling during the tea hour were: Mrs. Gene Anderson, Mrs. Carl Cates, Miss Peggy Morrison, Miss Rosanne Reid, Miss Sue Mary Moore, Miss Janet Clarkson, Miss Billy Dawson, Miss Margaret Harper, Miss Jean Tabb, Miss Marjorie Peoples, Miss Sybil Doughty, Miss Elsie Abernathy, Miss Helen Fernandez, Mrs. James Abernathy, Jr.

Mr. and Mrs. Guy Campbell's dinner party was another gracious compliment. Mr. and Mrs. Campbell took that opportunity to present Mrs. George with a gift of silver.

Miss Louise Revoire entertained with an informal dinner party. The courtesies included a gift of china to Mrs. George.

A supper party in the home of Mrs. T. H. Harper with Mrs. E. B. Grant, colnetess, brought a group of intimates together complimentary to Mrs. George.

The place reserved for the guest of honor at the beautifully appointed table was favored with a gift of china in the pattern selected by the bride.

Federated Clubs In State Achieve Goal

The federated women's club of Louisiana are proud to announce that they went over the top of the goal set for $2,500,000 in the "Buy a Bomber" campaign which took place during the fourth war loan drive. The name "Louisiana" will appear on the "Buy a Bomber" honor roll in the General Federation Clubwoman magazine in the future.

Joining the heavy bombers, made possible by the splendid work of the club women of the state, will be a bomber bearing the name of "Miss Opelousas." The addition of this bomber was made possible by the outstanding work of the Opelousas Woman's club, with a membership of fifteen women, who sold $500,000 in war bonds, a sufficient amount to buy a bomber. These ships will soon wing their way across to the battle fronts for the United Nations fighting men.

Ferriday

Mrs. Collins Foster has returned from a visit in Lake Charles, La.

Mrs. George Henderson, of Lufkin, Texas, was a guest of Mr. and Mrs. A. E. Torres Monday.

Miss Linda Y. Pittman, of Meadville, Miss., is a guest of her sister, Mrs. R. D. Godelocke.

Mr. and Mrs. M. M. Perkins, Sr., were visitors in New Orleans, La., during the past week.

Mr. Percy L. Rountree, was a business visitor to Natchez Monday.

Captain Morris Pasternack, of the United States medical corps, who is stationed in New Orleans, is here on a leave with members of his family. He was accompanied by Mrs. Pasternack and is a guest of his brothers and sisters-in-law, Mr. and Mrs. Abe Pasternack, Mr. and Mrs. Joe Pasternack and Messrs. Herman and Sam Pasternack of Monroe, who are also here on a visit with the Pasternack family.

Georgia Tucker P.-T. A. Has Interesting Meeting

The Georgia Tucker Parent-Teacher association met Thursday in the school auditorium. The question of improving the lighting of the classrooms was brought up by the Safety committee chairman. This project was endorsed unanimously by the membership.

An article, "Immortal Ideals of Our Fonuders" was reviewed by Mrs Gordon Cummings.

Another article, "Our Schools Need Parent-Teacher Associations," reviewed by Mrs. Nobes. In brief, the Parent-Teacher association is the clearing house for all educators, whether they are parents, teachers or administratois. In this capacity it will always occupy an important place in our dynamic society.

Since this was the celebration of Founder's day, there was a large birthday cake beautifuly iced and decorated. The numbers 1897-1944 were traced across the surface. Coffee was served following the cutting of the cake.

Miss Dene Walker Marries Otis Hood

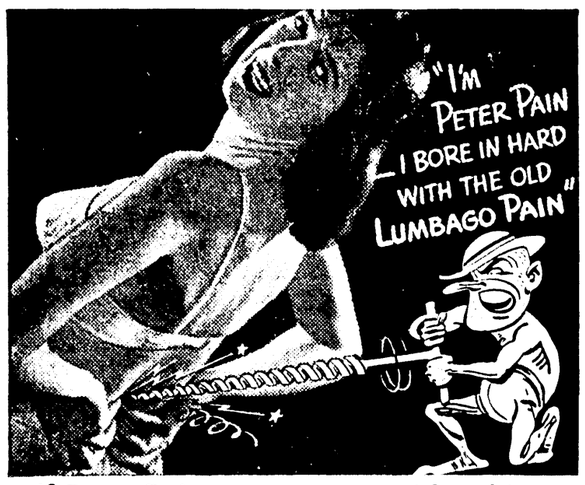
Mr. and Mrs. L. C. (Luke) Walker of Sterlington, La., announce the marriage of their daughter, Dene, to Private Otis Hood of Amarillo, Tex. They were married at the Lane Avenue Baptist church by the Rev. J. W. Sisemore of that city on February 2.

The bride wore a spring suit of gold color with russet accessories. Mrs. Hood is a graduate of Ouachita Parish High school and was formerly associated with the Southwest Bell Telephone company of Little Rock, Ark. She was recently given a transfer to Amarillo, Tex.

Private Hood, formerly of Little Rock, Ark., is the son of Mr. and Mrs. Hood of Pine Bluff, Ark. Before enlistment in the army air corps a gunner, Mr. Hood was night manager of the Hood Auto Rental company of Little Rock.

Private and Mrs. Hood are now home to their friends at 1012 Hayd street in Amarillo, Texas.

TUNE-IN
KMLB
TONIGHT 6:15 to 6:30
For Address By
L. E. FRAZAR
Candidate for
SUPERINTENDENT OF EDUCATION



If Peter Pain tortures you with aching Lumbago Pain...Rub in BEN-GAY...Quick!

Amazingly FAST relief—and here's why:

● Every doctor knows the famous pain-relieving agents—methyl salicylate and menthol. And...Ben-Gay contains up to 2½ times more of *both* these ingredients than five other widely offered rub-ins. Laboratory tests prove this. Insist on genuine Ben-Gay for *fast* relief!

Ben-Gay (THE ORIGINAL ANALGÉSIQUE BAUME) For FAST Relief from Pain due to RHEUMATISM, COLDS, NEURALGIA, MUSCULAR STRAIN There's also Ben-Gay MILD for Children

WELCOME DEAR FEAST OF LENT

Grace Episcopal Church
Fourth and Glenmar Sts.
EDWARD FARREN HAYWARD, Rector

SUNDAY SERVICES
7:30 A. M.—The Holy Eucharist
9:30 A. M.—The Church School
11:00 A. M.—Morning Prayer and Sermon by The Rector
5:00 P. M.—Evensong

NOTE
Open House each Sunday in Parish House for men at Selman Field, from 4:00 to 6:00 p. m.
Come and bring your friend.

P. S.—
A thirty per cent Christian cannot be a hunder per cent American.

The Church is the tabernacle of the Most High and He asks you to meet Him there.

Those who absent themselves from Church because of bad weather soon learn to stay away on fair Sundays.

Grace Church is located 14 blocks north of Illinois Central Railroad on Fourth Street

GRACE CHURCH

Durrett's Exquisite
HOSIERY



Flattering as Stockings Can Be—

A spring must—get ready now to select shades that go well with your spring outfits—walking sheers, service weights.

RAYON — LISLE — MESH

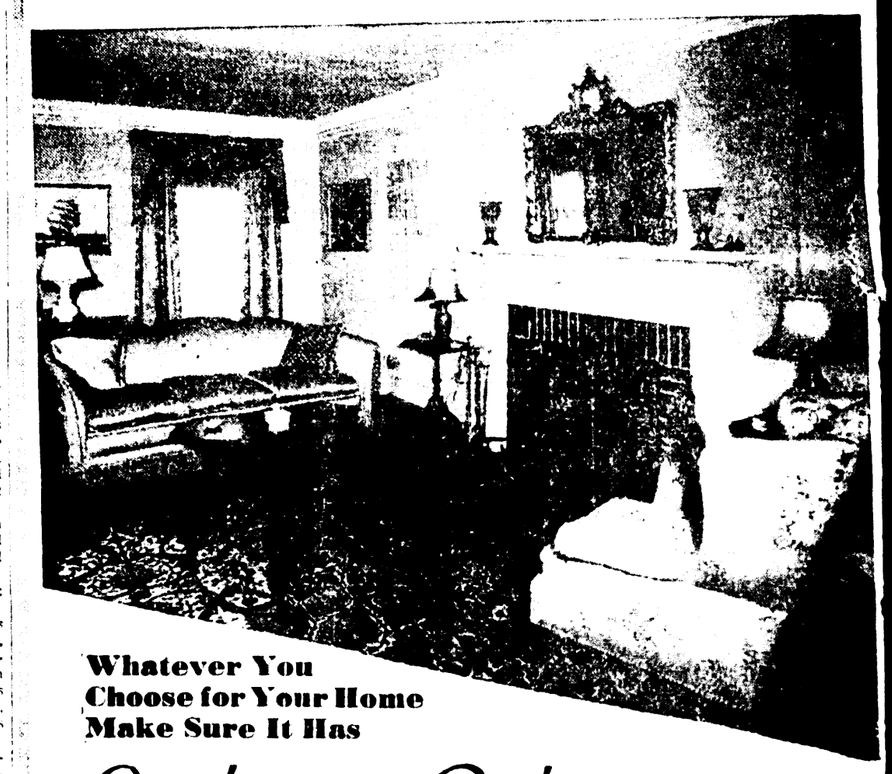
Smart Spring Shades as:
●Sun Dash ●Rio Tan ●Eureka Sun

Visit Durrett's Hosiery Department—New Fresh Stock in This Department

MEZZANINE FLOOR
Durrett's
105 ST. JOHN ST.

AT DURRETT'S

Your Living Room *Reflects* Your Entire Home



Whatever You Choose for Your Home Make Sure It Has

Quality and Style...

Period Sofas

A splendid showing of fine sofas. Chippendale, and other 18th Century designs. Mahogany frames, claw feet base, button tufted back, and loose feather filled cushions. Decorators' shades of powder blue, rose, striped and figured. Beige floral striped and smart burgundy shades. Some antique brass nail trims.



Fine Chairs

Practically every wanted chair for all types of homes. Matching the sofa in color or contrasting shades in period or modern designs.

Living Room Tables

Tables to complement your chair group. Drum, pie crust, lamp comode, drop leaf, coffee and cocktail and Pembroke tables. A variety of sizes in mahogany.

Broad Loom Carpet

Complete Selection of Fine Lamps—Mirrors—Pictures

DURRETT'S
105 St. John St.

Welcome Branch Book Club Hears Reports

Mrs. Hicks Speaks On 'Women And War' And Mrs. Peterson Reviews Novel

Beautiful spring flowers arranged in classic shaped urns were placed throughout the living room when members of the Welcome Branch Book club met in the home of Mrs. W. C. Faulk on Wednesday afternoon. Mrs. LeRoy S. Whitson and Mrs. L. V. Tarver were assisting hostesses.

The president, Mrs. T. H. Scott, presided over the business session. Mrs. A. E. Kilpatrick led the members in the pledge to the flag.

Mrs. Zell Smith made a report on the Buy a Bomber campaign, stating that Welcome Branch had reached $23,050 toward the goal of $25,000 in the purchasing and selling of stamps and bonds. She also stated that club members had assisted in the house to house canvass during the bond drive.

Mrs. George Phebus gave a splendid report on war service, stressing nutrition and consumer problems. Twelve helpful hints on conservation were read.

Mrs. L. V. Tarver, chairman of the library commission, reported that Welcome Branch will sponsor a book review at the Frances hotel March 6 at 8:00 p. m. She stated that Mr. George Holland will review the current book "Under Cover." The club feels fortunate in having Mr. Holland to give this review. A silver offering will be taken, the proceeds to go toward maintaining the library at the Cooley sanitorium, which is one of the worthwhile projects of Welcome Branch. The public is invited to attend this review.

After the business session Mrs. Paul T. Wright, program chairman, presented the program for the afternoon.

Mrs. J. G. Hicks spoke on the very timely subject "Women and War." She quoted from Viscount Halifax, British ambassador to the United States, who has written in a recent article for the Clubwoman magazine as follows:

"It is true that women had, as it is said, 'won their freedom' at the close of the last war. But they were taking their liberties gently then, trying out the ground, scarcely asserting their new-found strength. They enerted upon a world torn by old jealousies and hatreds; it was, indeed, too late for them to put that house to rights. But this time they will have grown up with the new world, watched its birth pangs, fought for its survival. Side by side with men they have fought the incendiary bomb in their towns; they have driven the trucks through shell fire, turn and turn about, with the fighting men. They have riveted the ships and filled the shell cases.

"But it is not so much of their war experience today that I am thinking when I say that the participation of women in the world's affairs can bring us new hope. I am thinking rather that women are coming to this task with all that civilization has given us—the enlightenment, the education, the sense of social justice—and without the lingering memories which men have carried with them for thousands of generations, the racial memory, you might say, of conflict and acquisitiveness. Women are the new 'unknown quantity' in the elements which must go to rebuilding the world. The minister of labor in Britain, Mr. Bevin, has said that women in this war have 'tipped the scales of victory.' Perhaps they will also 'tip the scales of peace.'

"For the maintenance of peace will depend on these things: on a restrained judgment of problems where our own affairs are involved; on understanding of our neighbor's problems (whether the neighbor be in the next section of the town or across the sea); on tolerance of different habits and customs; on the recognition by all of us that everyone, whatever his creed, color, race or nation, has a right to those Four Freedoms enunciated by President Roosevelt—freedom of speech and religion, freedom from want and from fear. Only in so far as each one of us understands the responsibilities of good citizenship and good neighborliness shall we succeed in creating the world for which we hope."

Mrs. F. H. Peterson reviewed in a charming and clever manner the popular and interesting novel "Lieutenant's Lady" 'by Bess Streeter Aldrich. Mrs. Peterson said in part:

"Ostensibly 'The Lieutenant's Lady' is another novel in the succession of Bess Streeter Aldrich's popular and well-loved romances. Actually it has less the air of a novel than of a work of non-fiction. Not Mrs. Aldrich but chance and the hardships of the American frontier shaped the course of this romance which took place three-quarters of a century ago.

"Omaha was a crude new town of log cabins and tar-paper shacks when Linnie Colsworth came out from New York in 1867 to visit her cousin Cynthia and to fall promptly in love with Lieutenant Norman Stafford of the regular army. Lieutenant Stafford belonged to Cynthia. It was planned that she should join him at Fort Randall, before winter closed in and travel on the river became impossible, where they would be married by his commanding officer. Cynthia was busy over her trousseau when Norman's letter came.

"He had been ordered on up the river to Fort Berthold in the Dakota Territory. It was a long journey and there would be no opportunity for her to come to him before the ice went out in the spring. He sent a ring and a steamboat ticket for the arduous passage up the Missouri to Berthold, and he concluded feelingly: 'Though the ice will separate us, the river always runs below. That is like my love for you.'

"Before the ice went out in the spring, Cynthia, who was a heartless little flirt, had married George Hemming. She refused even to write to Norman about it. 'Linnie, you write to him,' she begged her cousin, who was quivering with sympathy for Norman and elated at the same time by the thought that he was free. Linnie did write to him. And then, because she was bound for the new settlement of Sioux City to visit an old school friend before returning to New York she decided to take the letter along and mail it there.

She carried in her wrist-bag the passage papers Norman had sent for Cynthia. To do Linnie justice, she had no idea of the length of the journey or its hazards when she persuaded herself that it would be kinder to break the news in person. She had no idea that there would be no place to stay at Berthold while she waited for a down-river boat except the two rooms allotted to Norman.

"Lieutenant Stafford, even in the midst of his incredulous rage, brought out the only practical solution—though his wounded pride may have added force to the argument he had presented. Everyone knew that he was expecting a Miss Colsworth. Here was a Miss Colsworth. If they went through the marriage ceremony now—nothing but a mocking formality, naturally—Linnie would have a safe and respectable place to stay while she waited for the boat. And his brother officers would not need to know that he had been ignominiously jilted.

"It is a strange little history, this story of an army wife on the American frontier. And perhaps if it were not true it would be none too credible. But Mrs. Aldrich, who is a good story-teller herself, has had the discretion to leave this material substantially unaltered. In all its simple and artless detail, as noted by Linnie herself, 'The Lieutenant's Lady' bears the unmistakable stamp of truth."

A delightful social hour was enjoyed by the members and guests who were served sandwiches, assorted confections and Russian tea.

Those present were: Mesdames R. F. Balthis, F. E. Black, H. V. Collins, J. Norman Coon, F. W. Dawson, A. R. Doughty, J. T. Eubank, W. C. Faulk, R. H. Gibson, A. S. Gunter, M. R. Hausherr, J. G. Hicks, A. E. Kilpatrick, E. E. Lawson, Harry Moore, F. H. Peterson, J. D. Petty, George Phebus, W. E. Sandel, T. H. Scott, R. I. Senn, L. V. Tarver, Paul T. Wright, R. O. Watson, and L. S. Whitson. The five guests present were: Mesdames Guy Durbin, A. R. Holloway, Clyde Fenn, W. L. Thompson, and A. C. Warner.

* * *

Corporal Robert Hanna Weds Miss Martha Garret

The sincere interest of friends in this city is centered in the announcement of the marriage of Corporal Robert E. Hanna, Jr., son of Mr. and Mrs. Robert E. Hanna, to Miss Martha Garret, of Sioux Falls, S. D.

The wedding, characterized by wartime simplicity, took place at the Methodist chapel in Tucson, Ariz., where Corporal Hanna is stationed. Only a few friends and members of the bride's family were present.

The bride was attended by Mrs. John Livingston of Charlotte, N. C., who wore a lovely spring model of teal blue with harmonizing accessories and a corsage of Talisman roses.

The bridegroom was attended by Corporal John Livingston.

The bride, a charming young woman, wore a beautiful winter white model with black accessories and a corsage of pale pink camellias.

Corporal Hanna was born and reared in this city and is a member of a prominent Louisiana family. He was graduated from Marion Military institute, Alabama, and Louisiana Tech, Ruston. He was associated with Ford, Bacon and Davis before joining the armed forces.

* * *

Mrs. R. L. George, Jr., Is Honoree At Parties

Mrs. R. L. George, Jr., a bride of recent date, has been the central figure at several charming social affairs during the past week. One of the loveliest compliments was Mrs. Stephens' tea, charming in detail and attracting many of Mrs. George's most intimate friends.

The tea table was developed in shades of yellow with King Alfred jonquils forming the colorful central decor.

Calling during the tea hour were: Mrs. Gene Anderson, Mrs. Carl Crites, Miss Peggy Morrison, Miss Rosanne Reid, Miss Sue Mary Moore, Miss Janet Clarkson, Miss Billy Dawson, Miss Margaret Harper, Miss Jean Tabb, Miss Marjorie Peoples, Miss Sybil Doughtry, Miss Elise Abernathy, Miss Helen Fernandez, Mrs. James Abernathy, Jr.

Mr. and Mrs. Guy Campbell's dinner party was another gracious compliment. Mr. and Mrs. Campbell took this opportunity to present Mrs. George with a gift of silver.

Miss Louise Revoire entertained with an informal dinner party. The courtesies included a gift of china to Mrs. George.

A supper party in the home of Mrs. T. H. Harper with Mrs. E. B. Grant, cohostess, brought a group of intimates together complimentary to Mrs. George.

The place reserved for the guest of honor at the beautifully appointed table was favored with a gift of china in the pattern selected by the bride.

* * *

Federated Clubs In State Achieve Goal

The federated women's club of Louisiana are proud to announce that they went over the top of the goal set for $2,500,000 in the "Buy a Bomber" campaign which took place during the fourth war loan drive. The name "Louisiana" will appear on the "Buy a Bomber" honor roll in the General Federation Clubwoman magazine in the future.

Joining the heavy bombers, made possible by the splendid work of the club women of the state, will be a bomber bearing the name of "Miss Opelousas." The addition of this bomber was made possible by the outstanding work of the Opelousas Woman's club, with a membership of fifteen women, who sold $300,000 in war bonds, a sufficient amount to buy a bomber. These ships will soon wing their way across to the battle fronts for the United Nations fighting men.

* * *

Ferriday

Mrs. Collins Foster has returned from a visit in Lake Charles, La.

Mrs. George Henderson, of Lufkin, Texas, was a guest of Mr. and Mrs. A. E. Torres Monday.

Miss Linda Y. Pittman, of Meadville, Miss., is a guest of her sister, Mrs. R. D. Gudelocke.

Mr. and Mrs. M. M. Perkins, Sr., were visitors in New Orleans, La., during the past week.

Mr. Percy L. Rountree, was a business visitor to Natchez Monday.

Captain Morris Pasternack, of the United States medical corps, who is stationed in New Orleans, is here on a leave with members of his family. He was accompanied by Mrs. Pasternack and is a guest of his brothers and sisters-in-law, Mr. and Mrs. Abe Pasternack, Mr. and Mrs. Joe Pasternack and Messrs. Herman and Sam Pasternack of Monroe, who are also here on a visit with the Pasternack family.

CLUB PRESIDENT



Miss Blanche Wilson who was recently elected president of the Wisner Woman's Club, one of the most active in the Federated clubs of the state.

Georgia Tucker P.-T. A. Has Interesting Meeting

The Georgia Tucker Parent-Teacher association met Thursday in the school auditorium. The question of improving the lighting of the classrooms was brought up by the Safety committee chairman. This project was endorsed unanimously by the membership.

An article, "Immortal Ideals of Our Fonuders" was reviewed by Mrs. Gordon Cummings.

Another article, "Our Schools Need Parent-Teacher Associations," reviewed by Mrs. Nobes. In brief, the Parent-Teacher association is the clearing house for all educators, whether they are parents, teachers or administrators. In this capacity it will always occupy an important place in our dynamic society.

Since this was the celebration of Founder's day, there was a large birthday cake beautifuly iced and decorated. The numbers 1897-1944 were traced across the surface. Coffee was served following the cutting of the cake.

* * *

Miss Dene Walker Marries Otis Hood

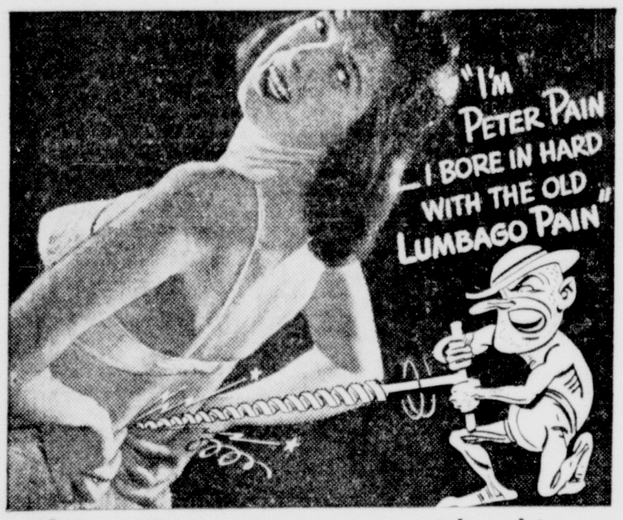
Mr. and Mrs. L. C. (Luke) Walker of Sterlington, La., announce the marriage of their daughter, Dene, to Private Otis Hood of Amarillo, Tex. They were married at the Line Avenue Baptist church by the Rev. J. W. Sisemore of that city on February 2.

The bride wore a spring suit of gold color with russet accessories. Mrs. Hood is a graduate of Ouachita Parish High school and was formerly associated with the Southwest Bell Telephone company of Little Rock, Ark. She was recently given a transfer to Amarillo, Tex.

Private Hood, formerly of Little Rock, Ark., is the son of Mr. and Mrs. Hood of Pine Bluff, Ark. Before his enlistment in the army air corps as a gunner, Mr. Hood was night manager of the Hood Auto Rental company of Little Rock.

Private and Mrs. Hood are now home to their friends at 1012 Hayd street in Amarillo, Texas.

TUNE-IN
KMLB
TONIGHT 6:15 to 6:30
For Address By
L. E. FRAZAR
Candidate for
SUPERINTENDENT OF EDUCATION



If Peter Pain tortures you with aching Lumbago Pain...Rub in BEN-GAY...Quick!

Amazingly FAST relief—and here's why:

● Every doctor knows the famous pain-relieving agents—methyl salicylate and menthol. And...Ben-Gay contains up to 2½ times more of *both* these ingredients than five other widely offered rub-ins. Laboratory tests prove this. Insist on genuine Ben-Gay for *fast* relief!

Ben-Gay (THE ORIGINAL ANALGESIQUE BALM) For FAST Relief from Pain due to RHEUMATISM, COLDS, NEURALGIA, MUSCULAR STRAIN. There's also Ben-Gay MILD for Children

WELCOME DEAR FEAST OF LENT

Grace Episcopal Church
Fourth and Glenmar Sts.
EDWARD FARREN HAYWARD, Rector

SUNDAY SERVICES
7:30 A. M.—The Holy Eucharist
9:30 A. M.—The Church School
11:00 A. M.—Morning Prayer and Sermon by The Rector
5:00 P. M.—Evensong

NOTE
Open House each Sunday in Parish House for men at Selman Field, from 4:00 to 6:00 p. m.
Come and bring your friend.

P. S.—
A thirty per cent Christian cannot be a hunder per cent American.

The Church is the tabernacle of the Most High and He asks you to meet Him there.

Those who absent themselves from Church because of bad weather soon learn to stay away on fair Sundays.

Grace Church is located 14 blocks north of Illinois Central Railroad on Fourth Street

GRACE CHURCH

Durrett's Exquisite
HOSIERY



Flattering as Stockings Can Be—

A spring must—get ready now to select shades that go well with your spring outfits—walking sheers, service weights.

RAYON — LISLE — MESH

Smart Spring Shades as:
●Sun Dash ●Rio Tan ●Eureka Sun

Visit Durrett's Hosiery Department—New Fresh Stock in This Department

MEZZANINE FLOOR

Durrett's
105 ST. JOHN ST.

AT DURRETT'S

Your Living Room *Reflects* Your Entire Home



Whatever You Choose for Your Home Make Sure It Has

Quality and Style...

Period Sofas

A splendid showing of fine sofas. Chippendale, and other 18th Century designs. Mahogany frames, claw feet base, button tufted back, and loose feather filled cushions. Decorators' shades of powder blue, rose, striped and figured. Beige floral striped and smart burgundy shades. Some antique brass nail trims.



Fine Chairs

Practically every wanted chair for all types of homes. Matching the sofa in color or contrasting shades in period or modern designs.

Living Room Tables

Tables to complement your chair group. Drum, pie crust, lamp comode, drop leaf, coffee and cocktail and Pembroke tables. A variety of sizes in mahogany.

Broad Loom Carpet

Complete Selection of Fine Lamps—Mirrors—Pictures

DURRETT'S
105 St. John St.

FIELD'S

Herringbone
Tweeds
Checks
Stripes





Show-off Fashions for Easter at FIELD'S

Spring Opening

One and Two-Piece Styles
Draped—Button Front—
Princess Style—Suit Dress

- Yellow
- Salmon Pink
- Blue
- Orchid
- Green
- Prints





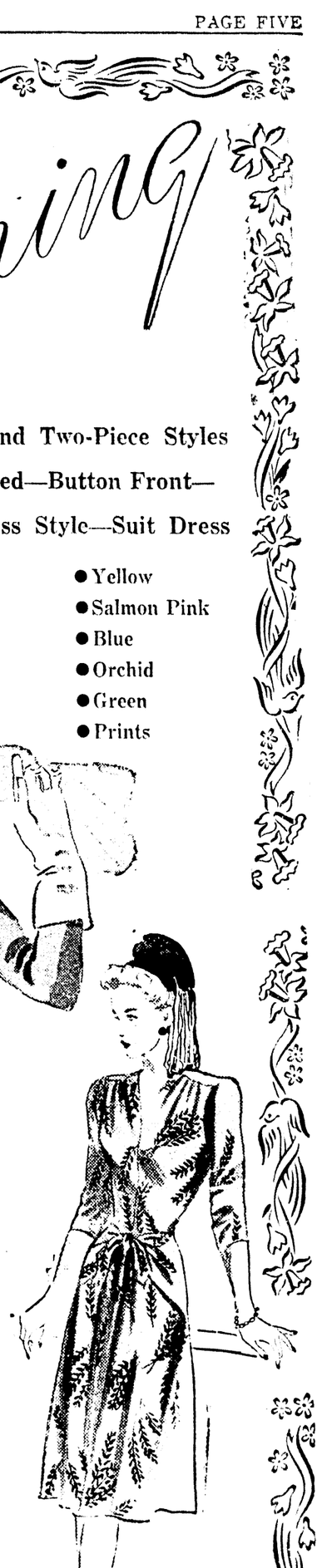
BUY

Your Complete
Spring Outfit On

FIELD'S

LAY-AWAY PLAN





Spring Coats

$14.75 $19.75 $24.75

WE HAVE THE COAT DESIGNED FOR YOU

- Fitted Coats
- Belted Coats
- Single Breasted
- Chesterfields
- Short Coat (finger tip)
- Pastel Woolens
- Blues
- Beige
- Orchid
- Green

$4.95 AND A TRIP TO FIELD'S FOR YOUR PRETTY

Spring Crop of Cottons

CLAIRE KAY JUNIORS
Sizes 9-15
$2.95—$3.95—$5.95

JO-DEE JUNIORS
Sizes 11, 13, 15
$10.85





- Stripes
- Plaids
- Plain Colors
- Pastels
- Prints
- Checks
- Butcher Linens
- Fine Ginghams
- Woven Seersuckers

"Spring" Time

Look Your Prettiest in your NEW SPRING SUIT!

- Blue
- Green
- Yellow
- Orchid
- Beige

- Tailored Suits
- Satin Bound
- Soft Suits
- Cardigan Suits
- Chesterfields

- Tweeds
- Herringbones
- Checks
- Stripes
- Gabardines
- Colors

$14.75 $19.75
$24.75 $28.75

"A Suit Is the Backbone of Your Wardrobe"





Spring Dresses

$5.95
$8.95
$10.85

There is new flattery in every dress . . . a dress for every occasion . . . neck lines outlined in lace. We're proud of our versatile selection that we have in our fashion store . . . come in and see for yourself.

Simple and Beautiful Dresses Are So Important Today



FIELD'S

FIELD'S

Herringbone
Tweeds
Checks
Stripes



Show-off Fashions for Easter at FIELD'S

Spring Opening

One and Two-Piece Styles
Draped—Button Front—
Princess Style—Suit Dress

- Yellow
- Salmon Pink
- Blue
- Orchid
- Green
- Prints





Spring Coats

$14.75 $19.75 $24.75

WE HAVE THE COAT DESIGNED FOR YOU

- Fitted Coats
- Belted Coats
- Single Breasted
- Chesterfields
- Short Coat (finger tip)
- Pastel Woolens
- Blues
- Beige
- Orchid
- Green

BUY
Your Complete
Spring Outfit On
FIELD'S
LAY-AWAY PLAN

$4.95 AND A TRIP TO FIELD'S FOR YOUR PRETTY



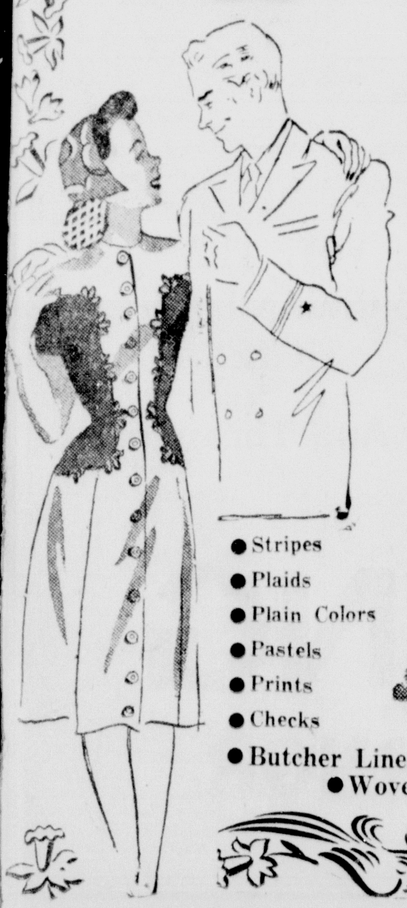




Spring Crop of Cottons

CLAIRE KAY JUNIORS
Sizes 9-15
$2.95—$3.95—$5.95

JO-DEE JUNIORS
Sizes 11, 13, 15
$10.85



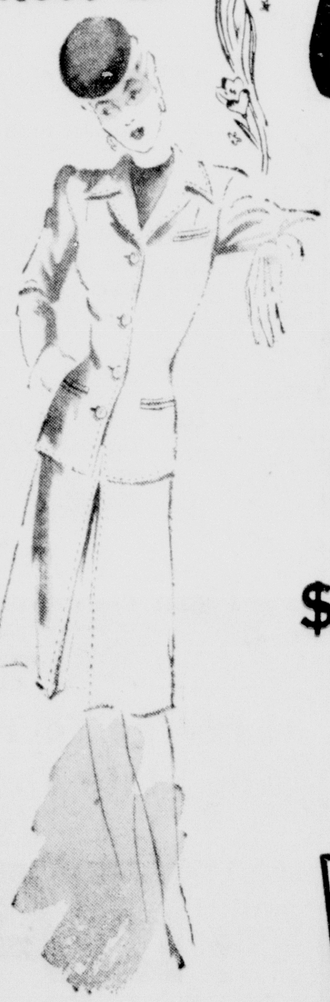


- Stripes
- Plaids
- Plain Colors
- Pastels
- Prints
- Checks
- Butcher Linens
- Fine Ginghams
- Woven Seersuckers

"Spring" Time

Look Your Prettiest in your NEW SPRING SUIT!

- Blue
- Green
- Yellow
- Orchid
- Beige



- Tailored Suits
- Satin Bound
- Soft Suits
- Cardigan Suits
- Chesterfields

- Tweeds
- Herringbones
- Checks
- Stripes
- Gabardines
- Colors

$14.75 $19.75
$24.75 $28.75

"A Suit Is the Backbone of Your Wardrobe"

Spring Dresses

$5.95
$8.95
$10.85

There is new flattery in every dress . . . a dress for every occasion . . . neck lines outlined in lace. We're proud of our versatile selection that we have in our fashion store . . . come in and see for yourself.

Simple and Beautiful Dresses Are So Important Today



FIELD'S

Monroe Literary Club Elects New Officers

Luncheon in the Butterfly room of the Frances hotel was a charming event in Monroe Literary club circles last week.

The table reflected a springtime theme with pink camellias in pyramid formation forming the central decor. The placed cards of floral design were suggestive of springtime.

The program opened with the singing of "America," and the flag salute. Mrs. R. E. Wilson gave the invocation. After the serving of a delicious luncheon, Mrs. J. K. Blue, program chairman, introduced Mrs. Raymond Spence who rendered a beautiful piano number, "Montana" by Espinosa.

Mrs. Blue introduced Mrs. A. D. Tisdale, state president of Federated clubs, who gave a book review, "The Apostle" by Scholem Asch, she said:

"Sholem Asch was born in Poland in 1880, and is the most famous living yiddish novelist. He came to the United States in 1909 but was not naturalized until 1925. In 1910 Reinhardt's Berlin production of his play "God of Vengeance" brought his attention to the Gentile world. Fifteen years ago he wrote "Three Cities," then four years ago he wrote "The Nazarene" which really climaxed his popularity as an author. The Apostle was written in 1943.

"Scholem Asch is probably the only man living with the knowledge, understanding, and literary stature equal to the task of depicting the mighty character and deeds of St. Paul. The story of Paul opens seven weeks after the crucifixion of Christ. Mr. Asch portrays in a panoramic sweep, the slow spread of Christianity under the heroic leadership of Paul, the Apostle. The story of the book begins with Paul's conversion on the road to Damascus, and grows in intensity until the final sentence: 'The sword conquers for a while, but the spirit conquers forever.'

"He gives us a portrait of the cities Paul invaded and recreates the terrible splendors and horrors of the Roman empire. The story of Paul is the story of the spreading of Christianity. We learn how many of our Christian practices originated, and we meet Paul's helpers: Luke, Mark, Barnabas, Timothy, and others whose deep understanding and Christian leadership changed the world. No one will finish The Apostle without reverence, without a deeper sense of debt to Paul and without a greater understanding of the meaning of Christianity."

Mrs. W. L. Moore, the president, presided over the business session and gave a report of the activities of the club. The following officers were elected for the next year: Mrs. J. K. Blue, president; Mrs. Floyd Mathews, vice-president; Mrs. S. E. Morris, secretary; Mrs. L. W. Boyce, treasurer; Mrs. A. B. Colmer, historian; Mrs. P. E. Massey, parliamentarian, and Mrs. W. L. Jones, reporter. The president appointed Mrs. Julius Chandler, Mrs. P. E. Massey and Mrs. A. B. Colmer to serve on the program committee for the new club year.

Members enjoying this delightful affair were: Mrs. Jesse Heard, Mrs. C. E. Autrey, Mrs. R. L. Spence, Mrs. J. L. Blue, Mrs. A. B. Colmer, Mrs. P. E. Massey, Mrs. L. W. Boyce, Mrs. R. E. Wilson, Mrs. W. L. Moore, Mrs. E. Schapiro, Mrs. S. E. Morris, Mrs. Julius Chandler, Mrs. W. M. Mitchell, and Mrs. W. L. Jones. Guests were Mrs. R. P. McKoy, Mrs. J. W. Womack, Mrs. H. L. Campbell, Mrs. J. R. Roark, Mrs. John Lewis, and Mrs. A. D. Tisdale.

BETROTHAL ANNOUNCED



Miss Jeanne Settle, whose parents, Mr. and Mrs. J. E. Lupfer of Kissimmee, Fla., announce her engagement and approaching marriage to Lieutenant Holland Toler Salley, son of Mrs. L. L. Salley and the late Mr. Salley of this city. The wedding will take place March 4.

Tallulah

Members of the Wesleyan guild enjoyed a pot-luck supper in the community room of the Methodist church at a recent meeting. Those in attendance were: Misses Elizabeth Piper, Agatha Lanehart, Patricia Clyde, Gladys Proctor, Mrs. Ruth Mills, Miss Edna Fay Hampton, Mrs. W. H. Erickson and Miss Charlotte Sevier.

Lieutenant Pauline Freeman, who has been overseas, arrived Sunday for a visit with her parents, Mr. and Mrs. M. D. Freeman. Prior to her enlistment she was a nurse at Mercy hospital.

Mr. and Mrs. James Goodwin and children, and Mrs. Harvey Benoit, of Knoxville, Tenn., arrived here for a visit with relatives. They were accompanied by Mrs. Clarence Crow who has been a guest in the Goodwin home. Mrs. Benoit visited her parents, Mr. and Mrs. R. E. Gilbert.

Friends here will be interested to learn of the birth of a son, Charles Foster Whitford, to Mr. and Mrs. Foster Grant Whitford in Minden on February 14. Mrs. Whitford is the former Alice Gilbert, daughter of Mr. and Mrs. R. E. Gilbert.

Mrs. Mason Spencer was a recent bridge hostess to the members of her club. The high score prize was won by Mrs. J. A. Gilbert. Guests were Mesdames W. C. Starnett, M. M. Lewis, W. S. Craig, Horace Lee, John Sevier, B. P. Folk, J. A. Gilbert and Martha White.

Mrs. T. P. Kell has returned from a visit with her daughters, Miss Cornelia Kell and Mrs. Logan Perkins in New Orleans.

Ensign and Mrs. Robert Todd, of Memphis, were week-end guests of Mr. and Mrs. Colvin Todd.

Mrs. W. H. Harvey entertained circle two of the Women's Society of Christian Service of the Methodist church at her home on Monday afternoon. Mrs. Whit Erwin was elected chairman to succeed Mrs. Frank Cline.

Ensign Alex Clark spent Monday with his mother, Mrs. Alex Clark, and sister, Mrs. Edward Deavenport, at Mound.

Trinity guild met at the home of Mrs. A. G. Bray recently. An informative talk on "The Origin of the Church" was given by the Rev. J. Dean Maurer.

Mrs. Hugh Montgomery, director of the Madison parish welfare department, attended a state meeting in Baton Rouge.

Mrs. Norwood Duke and Mrs. L. G. Storey entertained 20 women recently at a bridge party in the latter's home.

Mrs. R. E. Gilbert left Thursday to visit with her daughter, Mrs. Foster Whitford, of Cotton Valley.

Collinston

Mrs. E. T. Davis, of Monroe, and Mrs. S. P. Bullard, of Shreveport, have been guests of Mr. and Mrs. Homer Langston and Miss Patsy Faye Higgs.

Miss Blanche Freeman, of Monroe, visited last week-end here with her mother, Mrs. Sallie Freeman, and friends.

Mr. C. C. Cowardin, of Jackson, Tenn., visited with his mother, Mrs. Ella Cowardin, and sister, Mrs. W. T. Griffin.

Nurse Cadets Mary Anne Norsworthy and Louise Adams, of St. Francis sanitarium, Monroe, spent the week-end here with their parents.

Staff Sergeant E. J. Parnue of Stuttgart, Ark., visited with his sister, Miss Velma Pardue, and with Mr. and Mrs. W. L. Harper and family.

Mrs. Joe Ford, of Monroe, spent Sunday and Monday with her mother, Mrs. J. T. Howell and family.

Miss Clyde Adams enjoyed a recent visit in Monroe with Mr. and Mrs. Albert Adams and daughter, Anne, and with Miss Louise Adams.

The teenage girls of the Baptist church have organized a club which has named "The Royal Neighbors." The club held its first meeting at the home of Miss Lois Campbell. Miss Campbell was elected president, Sara Helen Berry, vice-president, Bobbie Mae Bonding, secretary-treasurer, Bessie Mae Satterfield, reporter. Other members are Audrey Faye Lowery and Doris Allison.

Okaloosa

J. W. Hackworth has returned to Camp Adair, Oregon, after spending a furlough here with his parents, Mr. and Mrs. J. Hackworth.

Mr. and Mrs. Vernon Hicks and family, of Monroe, La., and Mrs. Allen George of West Monroe, La., were the guests of Mr. and Mrs. H. H. George Sunday.

Mrs. Orlean Casco recently visited in Okaloosa.

Georgianna Williams, Lieutenant Smith Wed

Popular Local Girl Marries Florida Officer In Selman Field Ceremony

A wedding of military trend, characterized by sentiment, war-time simplicity and dignity of ceremony took place at the protestant chapel, Selman field, when Miss Georgianna Ashton Williams, daughter of Mr. and Mrs. George Richardson Williams, became the bride of Lieutenant Huber Frey Smith, son of Mr. and Mrs. Jay Alfred Smith of Fort Myers, Fla.

The ceremony, performed by Chaplain Lieutenant Banner Swope took place February 19 at 5 o'clock in the afternoon. The chapel was candlelit and fragrant with the perfume of spring flowers arranged with considerable artistry in the background. Tall pedastal urns overflowed with white gladioli, pale pink tulips and white carnations. Myriad tapers in tall white wrought iron candelabra were lighted just before the ceremony by two friends of the bride, Miss Mary Grace Lawn, in a pale pink chiffon model and Mrs. Jeff Smith in a white chiffon model.

The communion railing was a mass of trailing southern Smilax and white gladioli with candles placed at regular intervals.

Leon Hammond, organist, rendered a prenuptial concert featuring several of the bride's favorite selections including "Call Me Thine Own." Mrs. Clyde Sanders sang in beautiful voice, "I Love Thee," and "Because." She wore a white chiffon and net evening model with a corsage of white carnations.

The bride was attended by Mrs. Richard Alexander matron of honor, and Misses Gene and Laura Flournoy, bridesmaids. Mrs. Alexander wore a shell pink lace and chiffon model with bodice of lace and long full skirt of chiffon. Misses Flournoy wore turquoise blue models with lace bodices and bouffant skirts of marquisette. They all carried arm bouquets of Tallisman roses tied with long lengths of two-toned ribbons.

The flower girl, Janet Lambert, wore a white satin and net model fashioned with tight fitting bodice and long full skirt. She carried a white tulle parasol, with bride's roses and white tulle attached to the handle.

Lieutenant Smith was attended by Lieutenant Robert Graves. His groomsman was Lieutenant Richard Alexander.

The bride walking down the candlelit aisle with her father who gave her in marriage, was traditionally lovely in a wedding gown of ivory Duchess satin, styled by Pandora. The bodice was fashioned with a deep yoke of Alencon lace trimmed with seed pearls. The sleeves were long and tight fitting and the skirt, ending in a court train, was extremely full.

The bride's veil of illusion was caught to a coronet of pearls and orange blossoms. She carried an arm bouquet of orchids, bride's roses and freesia. For something old she wore her great great aunt's diamond engagement ring. The ring is rather unique with the diamonds set in a miniature pilot wheel as the bride's fiance was a ship captain.

Following the ceremony a reception was held at the Williams home where gracious courtesies were extended by Mrs. Williams. She was wearing a pale pink satin model with a deep lace yoke and long skirt. A corsage of Wedgwood blue iris was worn. Mrs. John Lambert of New Orleans also assisted in the courtesies. She wore a winter white model with corsage of American Beauty roses.

The lower floor of the Williams' home, ensuite, was adorned with spring flowers in all the lovely pastel colors. Candles gleamed on the mantels where hyacinth, camellias and jonquils were charmingly arranged.

The bride's table in the dining room was overlaid with beautiful lace and centrally adorned with the three-tiered wedding cake surmounted with figurines of a bride and uniformed bridegroom. Exquisite flower receptacles, white china swans, at the four corners, were filled with narcissi a[illegible] candytuft.

The bride and bridegroom cut the wedding cake and then departed [illegible] Houston, Texas, where Lieutenant Smith is stationed. The bride traveled in a purple ensemble of light weight wool and a small black straw, flower trimmed, hat.

Five of the bride's most intimate friends, Miss Polly Cole, Miss Mary Grace Lawn, Miss Martha Mannin, Mrs. Jeff Smith and Mrs. Jo[illegible] Morey, wearing lovely evening model assisted in serving the confections.

Mrs. Smith is an accomplished young woman of charming personality. She is a graduate of Neville High school and Louisiana State university where she majored in music. She is a member of Phi Beta sorority. She is a descendant of Asa Davis of Virginia who was a hero of the Revolutionary war on her paternal side and a descendant on her maternal side of Lord Barry of Ireland who was a member of the historic "Little Church in the Wildwood."

Lieutenant Smith is a graduate of Vincennes university.

Out of town guests attending the wedding were Mr. and Mrs. John Lambert and two children of New Orleans.



DIONNE QUINTUPLETS USE MUSTEROLE FOR CHEST COLDS

To Promptly Relieve Coughing and Make Breathing Easier

At the first signs which may warn of a cold—the Dionne Quintuplets' chests, throats and backs are rubbed with Musterole—a product made especially to *promptly* relieve coughs and sore throat due to colds, to make breathing easier and break up local congestion in the upper bronchial tract.

Musterole brings such wonderful relief because it's MORE than just an ordinary "salve." It's what so many Doctors and Nurses call a *modern counter-irritant*. Since Musterole is used on the Quints—you can be sure it's just about the BEST *cold-relief you can buy!*

IN 3 STRENGTHS: Children's Mild Musterole for children and people with tender skin; Regular for ordinary cases and Extra Strong for stubborn cases.

ELECT EARL K. LONG



LIEUTENANT-GOVERNOR

No man in this State, who is running for office or who has been elected to office is any more competent to fill that office than Earl K. Long is for the office of Lieutenant Governor. A man who has been investigated and re-investigated. The searchlight of truth has made him bigger. Set the proper example to your children, your neighbors and your friends by helping elect a man whom we all know to be honest and truthful. This is admitted by most of his enemies. Decide the race for Lieutenant Governor on one issue. Who is the most capable?

I especially invite people who formerly were opposed to me to make investigations in an intelligent conscientious manner, and I believe they will vote for me. I refused to take advantage of the opposition's candidate for Governor in order to gain votes, for my ticket because I thought this dishonorable and dishonest.

I do not expect to be elected by any clique, by any organization, newspapers or character assassins, but by the people of Louisiana. I welcome the support of all organizations, clubs and associations who want to make Louisiana a better place in which to live.

I am a native of North Louisiana. I know the people of North Louisiana. I know their needs, I know their wishes. If I am elected Lieutenant Governor I promise to do everything in my power for my people.

I will lend every effort at my command to complete the paved road from Alexandria to Grayson. I will do everything in my power to build the black top road from Eros to Chatham and from Sterlington to Marion and another from Winnsboro to St. Joseph, La.

I am vitally interested in the Tuberculosis Association effecting our people in the state. I will work with the next administration to provide all the funds necessary for the proper conduct of the G. B. Cooley Sanatorium here in Monroe.

I am firmly convinced that North Louisiana could be made the Garden Spot of the country with proper dramage and with proper protection to our fishing streams, lakes and rivers.

SAMPLE BALLOT

DEMOCRATIC PARTY

State Democratic Primary

PRIMARY ELECTION FOR NOMINATION FOR STATE OFFICERS

Election Tuesday, February 29, 1944

I vote for the candidates whose names I have marked with a cross (X) in the squares opposite their names.

FOR GOVERNOR (Vote for One)

JIMMIE H. DAVIS	
LEWIS L. MORGAN	X

FOR LIEUTENANT GOVERNOR (Vote for One)

EARL K. LONG	X
J. EMILE VERRET	

FOR ATTORNEY GENERAL (Vote for One)

JOE T. CAWTHORN	X
FRED S. LeBLANC	

FOR TREASURER (Vote for One)

JOHN B. DAIGLE	X
A. P. TUGWELL	

FOR SUPERINTENDENT OF PUBLIC EDUCATION (Vote for One)

JOHN E. COXE	
L. E. FRAZAR	X

By casting this ballot, I do pledge myself to abide by the result of this primary election and to aid and support all the nominees thereof in the coming general election.

VOTE THE MORGAN-LONG TICKET.

I Pledge To The Good People Of Northeast Louisiana And Throughout The State To Work For The Needed Benefits.

EARL K. LONG

FOR LIEUTENANT-GOVERNOR

This Ad Paid for By Friends of Morgan-Long Ticket

Their Needs Over There May Delay Your Getting Telephone Service Over Here

Telephone Switchboard in Dugout in New Guinea —U. S. Army Signal Corps Photo

Here at home we have restrictions on telephone service, so that our men at the front may have what they need in telephone equipment.

BECAUSE metals and other communication materials are so badly needed in war, it is becoming more and more difficult for the telephone company to fill service requests. In fact, facilities are now insufficient to meet the demands for service. So unless you qualify as an essential user — one whose telephone usage is essential to defense or public health, welfare or security — we regret that you may experience delay in getting service.

When facilities are available, they must be employed first for essential users. Then, from any facilities remaining, others will be served in their regular order. We will be glad to take your application for service, but a reasonable time may be required to determine if service can be furnished.

Everything possible is being done to lessen the effect of wartime restrictions on telephone service. And we look forward to the time when materials will be available, and we can again furnish the service you want when you want it.

SOUTHERN BELL TELEPHONE AND TELEGRAPH COMPANY
INCORPORATED

Monroe Literary Club Elects New Officers

Luncheon in the Butterfly room of the Frances hotel was a charming event in Monroe Literary club circles last week.

The table reflected a springtime theme with pink camellias in pyramid formation forming the central decor. The placed cards of floral design were suggestive of springtime.

The program opened with the singing of "America," and the flag salute. Mrs. R. E. Wilson gave the invocation. After the serving of a delicious luncheon, Mrs. J. K. Blue, program chairman, introduced Mrs. Raymond Spence who rendered a beautiful piano number, "Moriama" by Espinosa.

Mrs. Blue introduced Mrs. A. D. Tisdale, state president of Federated clubs, who gave a book review, "The Apostle" by Scholem Asch, she said:

"Sholem Asch was born in Poland in 1880, and is the most famous living yiddish novelist. He came to the United States in 1908 but was not naturalized until 1925. In 1910 Reinhardt's Berlin production of his play "God of Vengeance" brought his attention to the Gentile world. Fifteen years ago he wrote "Three Cities," then four years ago he wrote "The Nazarene" which really climaxed his popularity as an author. The Apostle was written in 1943.

"Scholem Asch is probably the only man living with the knowledge, understanding, and literary stature equal to the task of depicting the mighty character and deeds of St. Paul. The story of Paul opens seven weeks after the crucifixion of Christ. Mr. Asch portrays in a panoramic sweep, the slow spread of Christianity under the heroic leadership of Paul, the Apostle. The story of the book begins with Paul's conversion on the road to Damascus, and grows in intensity until the final sentence: 'The sword conquers for a while, but the spirit conquers forever.'

"He gives us a portrait of the cities Paul invaded and recreates the terrible splendors and horrors of the Roman empire. The story of Paul is the story of the spreading of Christianity. We learn how many of our Christian practices originated, and we meet Paul's helpers: Luke, Mark, Barnabas, Timothy, and others whose deep understanding and Christian leadership changed the world. No one will finish The Apostle without reverence, without a deeper sense of debt to Paul and without a greater understanding of the meaning of Christianity."

Mrs. W. L. Moore, the president, presided over the business session and gave a report of the activities of the club. The following officers were elected for the next year: Mrs. J. K. Blue, president; Mrs. Floyd Mathews, vice-president; Mrs. S. E. Morris, secretary; Mrs. L. W. Boyce, treasurer; Mrs. A. B. Colmer, historian; Mrs. P. E. Massey, parliamentarian, and Mrs. W. L. Jones, reporter. The president appointed Mrs. Julius Chandler, Mrs. P. E. Massey and Mrs. A. B. Colmer to serve on the program committee for the new club year.

Members enjoying this delightful affair were: Mrs. Jesse Heard, Mrs. C. E. Autrey, Mrs. R. L. Spence, Mrs. J. L. Blue, Mrs. A. B. Colmer, Mrs. P. E. Massey, Mrs. L. W. Boyce, Mrs. R. E. Wilson, Mrs. W. L. Moore, Mrs. E. Schapiro, Mrs. S. E. Morris, Mrs. Julius Chandler, Mrs. W. M. Mitchell, and Mrs. W. L. Jones. Guests were Mrs. R. P. McKay, Mrs. J. W. Womack, Mrs. H. L. Campbell, Mrs. J. R. Roark, Mrs. John Lewis, and Mrs. A. D. Tisdale.

* * *

Tallulah

Members of the Wesleyan guild enjoyed a pot-luck supper in the community room of the Methodist church at a recent meeting. Those in attendance were: Misses Elizabeth Piper, Agatha Lanehart, Patricia Clyde, Gladys Proctor, Mrs. Ruth Mills, Miss Edna Fay Hampton, Mrs. W. H. Erickson and Miss Charlotte Sevier.

Lieutenant Pauline Freeman, who has been overseas, arrived Sunday for a visit with her parents, Mr. and Mrs. M. D. Freeman. Prior to her enlistment she was a nurse at Mercy hospital.

Mr. and Mrs. James Goodwin and children, and Mrs. Harvey Benoit, of Knoxville, Tenn., arrived here for a visit with relatives. They were accompanied by Mrs. Clarence Crow who has been a guest in the Goodwin home. Mrs. Benoit visited her parents, Mr. and Mrs. R. E. Gilbert.

Friends here will be interested to learn of the birth of a son, Charles Foster Whitford, to Mr. and Mrs. Foster Grant Whitford in Minden on February 14. Mrs. Whitford is the former Alice Gilbert, daughter of Mr. and Mrs. R. E. Gilbert.

Mrs. Mason Spencer was a recent bridge hostess to the members of her club. The high score prize was won by Mrs. J. A. Gilbert. Guests were Mesdames W. C. Starrett, M. M. Lewis, W. S. Craig, Horace Lee, John Sevier, B. P. Folk, J. A. Gilbert and Martha White.

Mrs. T. P. Kell has returned from a visit with her daughters, Miss Cornelia Kell and Mrs. Logan Perkins in New Orleans.

Ensign and Mrs. Robert Todd, of Memphis, were week-end guests of Mr. and Mrs. Colvin Todd.

Mrs. W. H. Harvey entertained circle two of the Women's Society of Christian Service of the Methodist church at her home on Monday afternoon. Mrs. Whit Erwin was elected chairman to succeed Mrs. Frank Cline.

Ensign Alex Clark spent Monday with his mother, Mrs. Alex Clark, and sister, Mrs. Edward Deavenport, at Mound.

Trinity guild met at the home of Mrs. A. G. Bray recently. An informative talk on "The Origin of the Church" was given by the Rev. J. Dean Maurer.

Mrs. Hugh Montgomery, director of the Madison parish welfare department, attended a state meeting in Baton Rouge.

Mrs. Norwood Duke and Mrs. L. G. Storey entertained 20 women recently at a bridge party in the latter's home.

Mrs. R. E. Gilbert left Thursday to visit with her daughter, Mrs. Foster Whitford, of Cotton Valley.

Collinston

Mrs. E. T. Davis, of Monroe, and Mrs. S. P. Butaud, of Shreveport, have been guests of Mr. and Mrs. Homer Langston and Miss Patsy Faye Higgs.

Miss Blanche Freeman, of Monroe, visited last week-end here with her mother, Mrs. Sara Freeman, and friends.

Mr. C. C. Cowardin, of Jackson, Tenn., visited with his mother, Mrs. Ella Cowardin, and sister, Mrs. W. T. Griffin.

Nurse Cadets Mary Anne Norsworthy and Louise Adams, of St. Francis sanitarium, Monroe, spent the week-end here with their parents.

Staff Sergeant E. J. Pardue, of Stuttgart, Ark., visited with his sister, Miss Velma Pardue, and with Mr. and Mrs. W. L. Harper and family.

Mrs. Joe Ford, of Monroe, spent Sunday and Monday with her mother, Mrs. J. T. Howell and family.

Mrs. Clyde Adams enjoyed a recent visit in Monroe with Mr. and Mrs. Albert Adams and daughter, Anne, and with Miss Louise Adams.

The 'teen-age girls of the Baptist church have organized a club which they named "The Royal Neighbors." The club held its first meeting at the home of Miss Lois Campbell. Miss Campbell was elected president; Sara Helen Berry, vice-president; Bobbie Mae Redding, secretary-treasurer; Bessie Mae Sutterfield, reporter. Other members are Audrey Faye Linzay and Doris Almond.

Okaloosa

J. W. Hackworth has returned to Camp Adair, Oregon after spending a furlough here with his parents, Mr. and Mrs. J. Hackworth.

Mr. and Mrs. Vernon Hicks and family, of Monroe, La., and Mrs. Allen George of West Monroe, La., were the guests of Mr. and Mrs. H. H. George, Sunday.

Mrs. Orlean Casico recently visited in Okaloosa.

BETROTHAL ANNOUNCED



Miss Jeanne Settle, whose parents, Mr. and Mrs. J. E. Lupfer of Kissimmee, Fla., announce her engagement and approaching marriage to Lieutenant Holland Toler Salley, son of Mrs. L. L. Salley and the late Mr. Salley of this city. The wedding will take place March 4.

Georgianna Williams, Lieutenant Smith Wed

Popular Local Girl Marries Florida Officer In Selman Field Ceremony

A wedding of military trend, characterized by sentiment, war-time simplicity and dignity of ceremony took place at the protestant chapel, Selman field, when Miss Georgianna Ashton Williams, daughter of Mr. and Mrs. George Richardson Williams, became the bride of Lieutenant Huber Frey Smith, son of Mr. and Mrs. Jay Alfred Smith of Fort Myers, Fla.

The ceremony, performed by Chaplain Lieutenant Banner Swope took place February 19 at 5 o'clock in the afternoon. The chapel was candlelit and fragrant with the perfume of spring flowers arranged with considerable artistry in the background. Tall pedastal urns overflowed with white gladioli, pale pink tulips and white carnations. Myriad tapers in tall white wrought iron candelabra were lighted just before the ceremony by two friends of the bride, Miss Mary Grace Lawn, in a pale pink chiffon model and Mrs. Jeff Smith in a white chiffon model.

The communion railing was a mass of trailing southern Smilax and white gladioli with candles placed at regular intervals.

Leon Hammond, organist, rendered a prenuptial concert featuring several of the bride's favorite selections including "Call Me Thine Own." Mrs. Clyde Sanders sang in beautiful voice, "I Love Thee," and "Because." She wore a white chiffon and net evening model with a corsage of white carnations.

The bride was attended by Mrs. Richard Alexander matron of honor, and Misses Gene and Laura Flournoy, bridesmaids. Mrs. Alexander wore a shell pink lace and chiffon model with bodice of lace and long full skirt of chiffon. Misses Flournoy wore turquoise blue models with lace bodices and bouffant skirts of marquisette. They all carried arm bouquets of Tallisman roses tied with long lengths of two-toned ribbons.

The flower girl, Janet Lambert, wore a white satin and net model fashioned with tight fitting bodice and long full skirt. She carried a white tulle parasol, with bride's roses and white tulle attached to the handle.

Lieutenant Smith was attended by Lieutenant Robert Graves. His groomsman was Lieutenant Richard Alexander.

The bride walking down the candlelit aisle with her father who gave her in marriage, was traditionally lovely in a wedding gown of ivory Duchess satin, styled by Pandora. The bodice was fashioned with a deep yoke of Alencon lace trimmed with seed pearls. The sleeves were long and tight fitting and the skirt, ending in a court train, was extremely full.

The bride's veil of illusion was caught to a coronet of pearls and orange blossoms. She carried an arm bouquet of orchids, bride's roses and freesia. For something old she wore her great great aunt's diamond engagement ring. The ring is rather unique with the diamonds set in a miniature pilot wheel as the bride's fiance was a ship captain.

Following the ceremony a reception was held at the Williams home where gracious courtesies were extended by Mrs. Williams. She was wearing a pale pink satin model with a deep lace yoke and long skirt. A corsage of Wedgwood blue iris was worn. Mrs. John Lambert of New Orleans also assisted in the courtesies. She wore a winter white model with corsage of American Beauty roses.

The lower floor of the Williams' home, ensuite, was adorned with spring flowers in all the lovely pastel colors. Candles gleamed on the mantels where hyacinth, camellias and jonquils were charmingly arranged.

The bride's table in the dining room was overlaid with beautiful lace and centrally adorned with the three-tiered wedding cake surmounted with figurines of a bride and uniformed bridegroom. Exquisite flower receptacles, white china swans, at the four corners, were filled with narcissi a candytuft.

The bride and bridegroom cut the wedding cake and then departed f Houston, Texas, where Lieuten Smith is stationed. The bride t avel in a purple ensemble of light wei wool and a small black straw, flow trimmed, hat.

Five of the bride's most intima friends, Miss Polly Cole, Miss Ma Grace Lawn, Miss Martha Mayn Mrs. Jeff Smith and Mrs. Jo Morey, wearing lovely evening mo assisted in serving the confections.

Mrs. Smith is an accomplished you woman of charming personality. S is a graduate of Neville High sch and Louisiana State university wh she majored in music. She is a me ber of Phi Beta sorority. She is descendant of Asa Davis of Virgi who was a hero of the Revolution war on her paternal side and a scendant on her maternal side of L Barry of Ireland who was a mem of the historic "Little Church in Wildwood."

Lieutenant Smith is a graduate Vincennes university.

Out of town guests attending wedding were Mr. and Mrs. Jo Lambert and two children of N Orleans.



© King Features Syndicate, Inc., All Rights Reserved.

DIONNE QUINTUPLETS use MUSTEROLE for CHEST COLDS

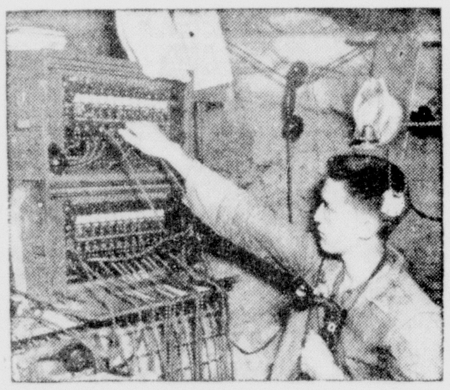
To Promptly Relieve Coughing and Make Breathing Easier

At the first signs which may warn of a cold—the Dionne Quintuplets' chests, throats and backs are rubbed with Musterole—a product made especially to *promptly* relieve coughs and sore throat due to colds, to make breathing easier and break up local congestion in the upper bronchial tract.

Musterole brings such wonderful relief because it's MORE than just an ordinary "salve." It's what so many Doctors and Nurses call a *modern counter-irritant*. Since Musterole is used on the Quints—you can be sure it's just about the BEST cold-relief you can buy!

IN 3 STRENGTHS: Children's Mild Musterole for children and people with tender skin; Regular for ordinary cases and Extra Strong for stubborn cases.

Their Needs Over There May Delay Your Getting Telephone Service Over Here



Telephone Switchboard in Dugout in New Guinea —U. S. Army Signal Corps Photo

Here at home we have restrictions on telephone service, so that our men at the front may have what they need in telephone equipment.

BECAUSE metals and other communication materials are so badly needed in war, it is becoming more and more difficult for the telephone company to fill service requests. In fact, facilities are now insufficient to meet the demands for service. So unless you qualify as an essential user — one whose telephone usage is essential to defense or public health, welfare or security—we regret that you may experience delay in getting service.

When facilities are available, they must be employed first for essential users. Then, from any facilities remaining, others will be served in their regular order. We will be glad to take your application for service, but a reasonable time may be required to determine if service can be furnished.

Everything possible is being done to lessen the effect of wartime restrictions on telephone service. And we look forward to the time when materials will be available, and we can again furnish the service you want when you want it.

SOUTHERN BELL TELEPHONE AND TELEGRAPH COMPANY
INCORPORATED

ELECT EARL K. LONG LIEUTENANT-GOVERNOR



No man in this State, who is running for office or who has been elected to office is any more competent to fill that office than Earl K. Long is for the office of Lieutenant Governor. A man who has been investigated and re-investigated. The searchlight of truth has made him bigger. Set the proper example to your children, your neighbors and your friends by helping elect a man whom we all know to be honest and truthful. This is admitted by most of his enemies. Decide the race for Lieutenant Governor on one issue. Who is the most capable?

I especially invite people who formerly were opposed to me to make investigations in an intelligent conscientious manner, and I believe they will vote for me. I refused to take advantage of the opposition's candidate for Governor in order to gain votes, for my ticket because I thought this dishonorable and dishonest.

I do not expect to be elected by any clique, by any organization, newspapers or character assassins, but by the people of Louisiana. I welcome the support of all organizations, clubs and associations who want to make Louisiana a better place in which to live.

I am a native of North Louisiana. I know the people of North Louisiana, I know their needs, I know their wishes. If I am elected Lieutenant Governor I promise to do everything in my power for my people.

I will lend every effort at my command to complete the paved road from Alexandria to Grayson. I will do everything in my power to build the black top road from Eros to Chatham and from Sterlington to Marion and another from Winnsboro to St. Joseph, La.

I am vitally interested in the Tuberculosis Association effecting our people in the state. I will work with the next administration to provide all the funds necessary for the proper conduct of the G. B. Cooley Sanatorium here in Monroe.

I am firmly convinced that North Louisiana could be made the Garden Spot of the country with proper drainage and with proper protection to our fishing streams, lakes and rivers.

SAMPLE BALLOT

DEMOCRATIC PARTY

State Democratic Primary

PRIMARY ELECTION FOR NOMINATION FOR STATE OFFICERS

Election Tuesday, February 29, 1944

To vote for a candidate make a cross mark X with a lead pencil in the square opposite his or her name.

FOR GOVERNOR (Vote for One)

JIMMIE H. DAVIS	
LEWIS L. MORGAN	X

FOR LIEUTENANT GOVERNOR (Vote for One)

EARL K. LONG	X
J. EMILE VERRET	

FOR ATTORNEY GENERAL (Vote for One)

JOE T. CAWTHORN	X
FRED S. LeBLANC	

FOR TREASURER (Vote for One)

JOHN B. DAIGLE	X
A. P. TUGWELL	

FOR SUPERINTENDENT OF PUBLIC EDUCATION (Vote for One)

JOHN E. COXE	
L. E. FRAZAR	X

"By casting this ballot, I do pledge myself to abide by the result of this primary election and to aid and support all the nominees thereof in the ensuing general election."

VOTE THE MORGAN-LONG TICKET

I Pledge To The Good People Of Northeast Louisiana And Throughout The State To Work For The Needed Benefits.

EARL K. LONG FOR LIEUTENANT-GOVERNOR

This Ad Paid for By Friends of Morgan-Long Ticket

Miss Allah Willbanks Weds Sergeant Duncan

A wedding claiming the sincere interest of a wide circle of friends took place at the West Monroe Methodist church where Miss Allah Willbanks, daughter of Mrs. R. J. Willbanks and the late Mr. Willbanks, walked down the aisle to become the bride of Sergeant J. Kay Duncan, son of Mrs. E. M. Duncan and the late Mr. Duncan, February 12 at 6:30 o'clock in the evening.

Reverend Porter Carroway officiated in the presence of a large concourse of friends and relatives.

The church was beautifully decorated with white blossoms with white gladioli predominating. They overflowed from tall floor pedestals alternated with tall candelabra supporting white cathedral tapers.

The organist, Mrs. Charles H. Myers, and the violinist, Mrs. E. L. Hoskins, rendered a nuptial concert and accompanied the soloist, Miss Beth Harper Rinehart who sang in beautiful voice, "I Love Thee," and "At Dawning."

The bride was attended by her two sisters, Mrs. James C. Wilhite and Miss Lettie Willbanks, and her niece, Miss Elizabeth Willet.

Mrs. Wilhite wore a purple chiffon velvet model with black accessories and Miss Willbanks wore an azure blue model with black accessories. Miss Willett wore a gold colored model with brown accessories. They all wore corsages in harmonizing colors.

The bridegroom's attendant was Mr. Dale Cobb and the groomsmen were Richard Bailey, James Northcutt and Robert Kuestner.

The bride, given in marriage by her brother, R. C. Willbanks, wore a beautiful early spring model of lavendar with a small straw hat of a darker shade with a short pink veil. Her corsage was fashioned of pink sweetheart roses and old fashioned lavendar.

Following the ceremony a reception was held at the home of the bride's sister, Mrs. Henry J. Leckie.

The reception suite, banked with yellow jonquils and bridal wreath, formed a springlike setting for the receiving party.

Mrs. H. H. Barr, Miss Roberta Bedwell and Mrs. Frank Murphy assisted in the courtesies.

The bride and bridegroom cut their beautifully embossed wedding cake before departing on their honeymoon. The cake adorned the lace-covered, candle-lit refreshment table in the dining room where fruit punch and confections were served.

The bride traveled in a handsome black tailleur.

Following their honeymoon Mr. and Mrs. Duncan will be at home at 205 South First street, West Monroe.

The bride is a graduate of the Ouachita Parish High school and for the past several years has been associated with the Southern Bell Telephone company in this city.

Sergeant Duncan is stationed at Selman field with the medical detachment.

Mangham

Mrs. E. D. Baker enjoyed a visit this week from Bobbie Chesterfer who is with the United States navy stationed in Memphis, Tenn.

Mrs. J. C. Ellington and children, of Gibsland, were guests of Mr. and Mrs. Ed Ellington this week.

Mrs. Perry P. Wynn, of St. Louis, Mo., is visiting her sister, Mrs. Mable Wilson and brother, Mr. Cecil Brown.

Mr. and Mrs William Heath had as guests during the week-end, their son and daughter-in-law, Mr. and Mrs. William Heath, Jr., and children of Rayville.

Miss Josie Mae Tillman, of Baton Rouge, visited Mr. and Mrs. Walter Tillman this week.

Mr. and Mrs. J. W. DeMoss and Mrs. M. D. Preston and Miss Ada Preston spent Sunday with Mr. and Mrs. S. H. Wood, of St. Joseph.

Private Edwin E. Southall is home on furlough after seeing action in the southwest Pacific. He served 16 months on Guadalcanal, New Zealand and other southwest Pacific islands. He is the son of Mr. and Mrs. T. H. Southall.

Mrs. Mable Burns enjoyed the week-end with her sister in Vicksburg, Miss.

Miss Ola Cooper, Miss Susie Alley and Miss Barbara Nan Corry spent last week-end in Rayville with their respective families.

Miss Mary Elizabeth Hicks and Miss Jennie Mae Sheffield spent Saturday and Sunday in Monroe, as the guests of Dr. and Mrs. Collins.

Mrs. J. E. Chaney left this week for Norfolk, Va., to visit her husband who is in the United States navy.

Mrs. Oscar Jones, Jr. enjoyed a visit this week from her brother and sister-in-law, Private First Class and Mrs. Sidney M. Pee of Pratt, Kans.

Mrs. Otis Brown of Olla is visiting with her daughter, Mrs. Ezell Harwell, and son.

Mrs. W. H. Holleck left Thursday for Camp Barclay, Tex., to visit her husband.

Mrs. J. W. DeMoss, Sr., spent Thursday in Natchez, Miss., with relatives.

Crittenden Gregory, S 1/c is at home on furlough after seeing action in the Mediterranean theater of war. He served nine months in Sicily, North Africa and Italy. He is the son of Mr. and Mrs. T. B. Gregory.

Mrs. M. K. McConnell was hostess to circle number 2 of the Methodist missionary society Tuesday afternoon.

MARRIAGE ANNOUNCED



Staff Sergeant and Mrs. Louis S. Vidor whose marriage was recently announced by the bride's parents, Mr. and Mrs. Isaac McKeithen of Columbia, La. The bride was formerly Miss Beatrice McKeithen.

Beatrice McKeithen Weds Sergeant Vidor

Mr. and Mrs. Isaac McKeithen of Columbia, La., announce the marriage of their daughter, Beatrice, to Staff Sergeant Louis S. Vidor of Newark, N. J., February 1, 1944, at the home of Rev. I. L. Yeager with a few intimate friends present.

The attendants were Miss Ida May Thorne and the bride's brother, Dorris McKeithen, of Fort Worth, Texas.

The bride wore a navy blue crepe model with white accessories and a shoulder corsage of white carnations. Miss Thorne wore a gold suit with orchid accessories.

Sergeant Vidor is located at Selman field.

In January 1942 Liberty ships went down the ways with an average building time of 241 days. By September 1943 the average was 41.2 days.

BEAUTICIANS TO MEET IN CHICAGO

Dr. and Mrs. K. Albert Ringo will attend the National Beauty Trade Show in Chicago, starting March 5 and continuing through the week. Individually grouped educational assemblies, planned throughout the show, will afford visiting beauticians opportunity for hands on work on all phases of the profession.

Cold waving will hold the spotlight at the show. An extensive permanent wave clinic has been planned, with leading authorities and coiffure artists acting as instructors and a board of stylists comprising prominent hair dressers from all over the country.

The 12th annual gold trophy contest is slated for March 7. Judging will be done on the platform.

The grand finale of the show will be the annual Easter parade of hair styles. Coiffures will be created by members of the style committee of the Chicago Coiffure guild.

Annual precipitation on the Mojave-Gila desert is less than five inches.

MAJOR GAVE HIS LIFE FOR COUNTRY

Major Thomas Broadway Royster, 24, member of the United States marine corps, gave his life for his country in the battle of Tarawa, on Betia atoll, according to word received by the family. He was born February 26, 1919, and was the son of Mr. and Mrs. Wilbur High Royster, his mother before her marriage being Miss Olivette Broadway. The family resides in Raleigh, N. C., and he was descended from an old and prominent family in Monroe.

His grandmother was the late Mrs. Sally Ruffin and his aunt is Mrs. Gladys Sperry of Monroe, who has just returned home from Raleigh.

Major Royster received his commission in June, 1940, and was called into active service in February, 1941.

He was a graduate of the well known Webb school, Belle Buckle, Tenn., in June, 1936, and received his A. B. degree from the University of North Carolina in June, 1940.

He was one of the first group of officers assigned to amphibian tractors and was in the second marine division. He was a young man of great promise and his death is mourned by his family and a wide circle of friends.

He had often visited in Monroe and all were charmed with his fine characteristics.

He was married to the former Miss Eleanor Bryan Badger of Raleigh, N. C., who survives him.

CHOUDRANT BUYS $31,300 IN BONDS

CHOUDRANT, La., Feb. 26.—(Special)—The citizens of Choudrant are standing squarely behind the 131 boys that they have sent to war by buying bonds. According to Postmaster M. E. Kidd, $21,812.50 cash value was sold in bonds during the fourth war loan drive.

The Bank of Choudrant sold $9,487.50 cash value, making a total for Choudrant of $31,300. The people of Choudrant are determined to continue to buy bonds for the duration.

Escape



GRAY HAIR

Simply wet it with Canute Water. A few applications will completely re-color it similar to its former natural shade. In one day if you wish. Your hair will retain its naturally soft texture and flattering new color even after shampooing, curling or waving.

Canute Water

• Pure, colorless and crystal-clear. • Proved harmless at one of America's Greatest Universities. • REALLY SAFE! Skin test NOT needed. • 30 years without injury to a single user.

No other product can make all these claims

Leading dealers in most of America's largest cities sell more Canute Water than all other hair colorings combined.

NEW 8 Appl. Size $1.15 at drug stores

Smart Monograms



by Alice Brooks

Make your linens distinctive and colorful. Embroider these handsome initials and add frames of flowers. These come in pairs. A lovely idea for towels, pillow cases.

Pattern 7573 contains a transfer pattern of six 4 x 5-inch figures and two 3-inch alphabets, stitches, list of threads.

Send ELEVEN CENTS in coins for this pattern to Monroe News-Star—Fashion, 64 Household Arts Dept., 259 W. 14th St., New York 11, N. Y. Write plainly NAME, ADDRESS and PATTERN NUMBER.

Our new 32-page Needlework Book is yours for Fifteen Cents more . . . 60 illustrations of designs for embroidery, home decorations, toys, knitting, crochet, quilts.

The Shop Smart Women Prefer

NAN Tailor ORIGINAL

as featured in VOGUE



Acorn Treasure

Essential Classic

Plenty of eye-appeal in this beguiling frock! Dramatically accented by gleaming acorn studs set with simulated pearls . . . smartly styled with novel yoke pockets and collar detail. In a rich sheer rayon crepe. In Camp Beige, Mint Green, Allied Rose, Victory Blue, Our Navy, Black. Sizes 12 to 20.

$14.98

Style Reg. U. S. Pat. Off.

Bella Scherck Davidson

The WOMAN'S SHOP

CORNER DESIARD AT WALNUT ST.

Bella Scherck Davidson

"The Shop Smart Women Prefer"

Silhouettes of Spring



Here in "The Shop Smart Women Prefer," there is a high batting average in the big league of fashions—five out of five of the new American fashion trends picked by Vogue's eagle-eyed editors as most noteworthy of "Spring," 1944.

Exclusively

- Fred A. Black
- Rothmoor
- Swansdown

SUITS

UP TO $159.50

Dresses

Dresses of navy with snowy white frills and dresses in the latest "spring" prints . . . the latest for your new spring silhouette.

UP TO $69.50

Coats

Coats of pure wool in truly feminine styles . . . and in truly feminine spring shades. Dressy coats, tuxedo, belted and boxed.

UP TO $89.50

Blouses

Blouses for your new spring suits in pretty prints and sheer-as-mist or crisp and tailored blouses . . . as fresh as the "spring breezes."

UP TO $19.75

Beautiful Soft Sweaters

Beautiful soft sweaters in pastel blues, pinks and orchids in truly becoming styles.

UP TO $7.98

Soft Wool Skirts

Soft wool skirts in new "spring" pastel shades, tweeds and checks . . . purple and black. They are a necessity in a girls' wardrobe.

UP TO $18.85

Bags

Genuine Argentina alligator handbags are what we have to show with our new spring collections . . . in many other fabrics and styles to along with your particular outfit.

UP TO $55.00

Gloves

Gloves styled in soft suede, rayon or soft leather . . . Glace gloves and gauntlet gloves in smart black fabrics may be here for your picking.

UP TO $3.98

Hear Rev. William Crowe

First Presbyterian Church
10:45 A. M.—7:30 P. M.
Thursday Wednesday

When you come in to Monroe to do your "spring" shopping, you will see the creations of the American foremost designers displayed in our shop, "The Shop Smart Women Prefer."

Lillie Dache Perfumes $28.00

Bella Scherck Davidson

"The Shop Smart Women Prefer"

The Woman's Shop

CORNER DESIARD AND WALNUT STREET

Miss Allah Willbanks Weds Sergeant Duncan

A wedding claiming the sincere interest of a wide circle of friends took place at the West Monroe Methodist church where Miss Allah Willbanks, daughter of Mrs. R. J. Willbanks and the late Mr. Willbanks, walked down the aisle to become the bride of Sergeant J. Kay Duncan, son of Mrs. E. M. Duncan and the late Mr. Duncan, February 12 at 6:30 o'clock in the evening.

Reverend Porter Carroway officiated in the presence of a large concourse of friends and relatives.

The church was beautifully decorated with white blossoms with white gladioli predominating. They overflowed from tall floor pedestals alternated with tall candelabra supporting white cathedral tapers.

The organist, Mrs. Charles H. Myers, and the violinist, Mrs. E. L. Hoskins, rendered a nuptial concert and accompanied the soloist, Miss Beth Harper Rinehart who sang in beautiful voice, "I Love Thee," and "At Dawning."

The bride was attended by her two sisters, Mrs. James C. Wilhite and Miss Lettie Willbanks, and her niece, Miss Elizabeth Willet.

Mrs. Wilhite wore a purple chiffon velvet model with black accessories and Miss Willbanks wore an azure blue model with black accessories. Miss Willett wore a gold colored model with brown accessories. They all wore corsages in harmonizing colors.

The bridegroom's attendant was Mr. Dale Cobb and the groomsmen were Richard Bailey, James Northcurft and Robert Kuestner.

The bride, given in marriage by her brother, R. C. Willbanks, wore a beautiful early spring model of lavendar with a small straw hat of a darker shade with a short pink veil. Her corsage was fashioned of pink sweetheart roses and old fashioned lavendar.

Following the ceremony a reception was held at the home of the bride's sister, Mrs. Henry J. Leckie.

The reception suite, banked with yellow jonquils and bridal wreath, formed a springlike setting for the receiving party.

Mrs. H. H. Baur, Miss Roberta Bedwell and Mrs. Frank Murphy assisted in the courtesies.

The bride and bridegroom cut their beautifully embossed wedding cake before departing on their honeymoon. The cake adorned the lace-covered, candle-lit refreshment table in the dining room where fruit punch and confections were served.

The bride traveled in a handsome black tailleur.

Following their honeymoon Mr. and Mrs. Duncan will be at home at 205 South First street, West Monroe.

The bride is a graduate of the Ouachita Parish High school and for the past several years has been associated with the Southern Bell Telephone company in this city.

Sergeant Duncan is stationed at Selman field with the medical detachment.

* * *

Mangham

Mrs. E. D. Baker enjoyed a visit this week from Bobbie Christerfer who is with the United States navy stationed at Memphis, Tenn.

Mrs. J. C. Ellington and children, of Gibsland, were guests of Mr. and Mrs. Ed Ellington this week.

Mrs. Perry P. Wynn, of St. Louis, Mo., is visiting her sister, Mrs. Mable Wilson and brother, Mr. Cecil Brown.

Mr. and Mrs. William Heath had as guests, during the week-end, their son and daughter-in-law, Mr. and Mrs. William Heath, Jr., and children of Rayville.

Miss Josie Mae Tillman, of Baton Rouge, visited Mr. and Mrs. Walter Tillman this week.

Mr. and Mrs. J. W. DeMoss and Mrs. M. D. Preston and Miss Ada Preston spent Sunday with Mr. and Mrs. S. H. Wood, of St. Joseph.

Private Edwin E. Southall is home on furlough after seeing action in the southwest Pacific. He served 16 months on Guadalcanal, New Zealand and other southwest Pacific islands. He is the son of Mr. and Mrs. T. H. Southall.

Mrs. Mable Burns enjoyed the week-end with her sister in Vicksburg, Miss.

Miss Ola Cooper, Miss Susie Alley and Miss Barbara Nan Corry spent last week-end in Rayville with their respective families.

Miss Mary Elizabeth Hicks and Miss Jennie Mae Sheffield spent Saturday and Sunday in Monroe, as the guests of Dr. and Mrs. Collins.

Mrs. J. E. Chaney left this week for Norfolk, Va., to visit her husband who is in the United States navy.

Mrs. Oscar Jones, Jr., enjoyed a visit this week from her brother and sister-in-law, Private First Class and Mrs. Sidney M. Pee of Pratt, Kans.

Mrs. Otis Brown of Olla is visiting with her daughter, Mrs. Ersell Harwell, and son.

Mrs. W. H. Hallock left Thursday for Camp Barclay, Tex., to visit her husband.

Mrs. J. W. DeMoss, Sr., spent Thursday in Natchez, Miss., with relatives.

Crittenden Gregory, S 1/c, is at home on furlough after seeing action in the Mediterranean theater of war. He served nine months in Sicily, North Africa and Italy. He is the son of Mr. and Mrs. T. B. Gregory.

Mrs. M. K. McConnell was hostess to circle number 2 of the Methodist missionary society Tuesday afternoon.

MARRIAGE ANNOUNCED



Staff Sergeant and Mrs. Louis S. Vidor whose marriage was recently announced by the bride's parents, Mr. and Mrs. Isaac McKeithen of Columbia, La. The bride was formerly Miss Beatrice McKeithen.

Beatrice McKeithen Weds Sergeant Vidor

Mr. and Mrs. Isaac McKeithen of Columbia, La., announce the marriage of their daughter, Beatrice, to Staff Sergeant Louis S. Vidor of Newark, N. J., February 1, 1944, at the home of Rev. I. L. Yeager with a few intimate friends present.

The attendants were Miss Ida May Thorne and the bride's brother, Dorris McKeithen, of Fort Worth, Texas.

The bride wore a navy blue crepe model with white accessories and a shoulder corsage of white carnations. Miss Thorne wore a gold suit with orchid accessories.

Sergeant Vidor is located at Selman field.

In January 1942 Liberty ships went down the ways with an average building time of 241 days. By September 1943 the average was 41.2 days.

BEAUTICIANS TO MEET IN CHICAGO

Dr. and Mrs. K. Albert Ringo will attend the National Beauty Trade Show in Chicago, starting March 5 and continuing through the week. Individually grouped educational assemblies, planned throughout the show, will afford visiting beauticians opportunity for brush work on all phases of the profession.

Cold waving will hold the spotlight at the show. An extensive permanent wave clinic has been planned, with leading authorities and coiffure artists acting as instructors and a board of strategy comprising prominent hair dressers from all over the country.

The 12th annual gold trophy contest is slated for March 7. Judging will be done on the platform.

The grand finale of the show will be the annual Easter parade of hair styles. Coiffures will be created by members of the style committee of the Chicago Coiffure guild.

Annual precipitation on the Mojava-Gila desert is less than five inches.

MAJOR GAVE HIS LIFE FOR COUNTRY

Major Thomas Broadway Royster, 24, member of the United States marine corps, gave his life for his country in the battle of Tarawa, on Betia atoll, according to word received by the family. He was born February 26, 1919, and was the son of Mr. and Mrs. Wilbur High Royster, his mother before her marriage being Miss Olivette Broadway. The family resides in Raleigh, N. C., and he was descended from an old and prominent family in Monroe.

His grandmother was the late Mrs. Sally Ruffin and his aunt is Mrs. Gladys Sperry of Monroe, who has just returned home from Raleigh.

Major Royster received his commission in June, 1940, and was called into active service in February, 1941.

He was a graduate of the well known Webb school, Belle Buckle, Tenn., in June, 1936, and received his A. B. degree from the University of North Carolina in June, 1940.

He was one of the first group of officers assigned to amphibian tractors and was in the second marine division. He was a young man of great promise and his death is mourned by his family and a wide circle of friends.

He had often visited in Monroe and all were charmed with his fine characteristics.

He was married to the former Miss Eleanor Bryan Badger of Raleigh, N. C., who survives him.

CHOUDRANT BUYS $31,300 IN BONDS

CHOUDRANT, La., Feb. 26.—(Special)—The citizens of Choudrant are standing squarely behind the 131 boys that they have sent to war by buying bonds. According to Postmaster M. E. Kidd, $21,812.50 cash value was sold in bonds during the fourth war loan drive.

The Bank of Choudrant sold $9,487.50 cash value, making a total for Choudrant of $31,300. The people of Choudrant are determined to continue to buy bonds for the duration.

Escape GRAY HAIR



Simply wet it with Canute Water. A few applications will completely re-color it similar to its former natural shade. In one day if you wish. Your hair will retain its naturally soft texture and flattering new color even after shampooing, curling or waving.

Canute Water

• Pure, colorless and crystal-clear. • Proved harmless at one of America's Greatest Universities. • REALLY SAFE! Skin test NOT needed. • 30 years without injury to a single user.

No other product can make all these claims

Leading dealers in most of America's largest cities sell more Canute Water than all other hair colorings combined.

NEW 8 Appl. Size $1.15 at drug stores

Smart Monograms



by Alice Brooks

Make your linens distinctive and colorful. Embroider these handsome initials and add frames of flowers. These come in pairs. A lovely idea for towels, pillow cases.

Pattern 7573 contains a transfer pattern of six 4 x 5½inch frames and two 3 4-inch alphabets; stitches; list of materials.

Send ELEVEN CENTS in coins for this pattern to Monroe News-Star—World, 64 Household Arts Dept., 259 W. 14th St., New York 11, N. Y. Write plainly NAME, ADDRESS and PATTERN NUMBER.

Our new 32-page Needlework Book is yours for Fifteen Cents more . . . 30 illustrations of designs for embroidery, home decorations, toys, knitting, crochet, quilts.

The Shop Smart Women Prefer

NAN Tailor ORIGINAL

as featured in VOGUE



Acorn Treasure

Essential Classic

Plenty of eye-appeal in this beguiling frock! Dramatically accented by gleaming acorn studs set with simulated pearls . . . smartly styled with novel yoke pockets and collar detail. In a rich sheer rayon crepe. In Camp Beige, Mint Green, Allied Rose, Victory Blue, Our Navy, Black. Sizes 12 to 20.

$14.98

Style Reg. U. S. Pat. Off.

Bella Scherck Davidson

The WOMAN'S SHOP

CORNER DESIARD AT WALNUT ST.

Bella Scherck Davidson

"The Shop Smart Women Prefer"

Silhouettes of Spring



Exclusively

- Fred A. Black
- Rothmoor
- Swansdown

SUITS UP TO $159.50



Here in "The Shop Smart Women Prefer," there is a high batting average in the big league of fashions—five out of five of the new American fashion trends picked by Vogue's eagle-eyed editors as most noteworthy of "Spring," 1944.



Dresses

Dresses of navy with snowy white frills and dresses in the latest "spring" prints . . . the latest for your new spring silhouette.

UP TO $69.50



Coats

Coats of pure wool in truly feminine styles . . . and in truly feminine spring shades. Dressy coats, tuxedo, belted and boxed.

UP TO $89.50



Blouses

Blouses for your new spring suits in pretty thin and sheer-as-mist or crisp and tailored blouses . . . as fresh as the "spring breezes."

UP TO $19.75

Beautiful Soft Sweaters

Beautiful soft sweaters in pastel blues, pinks and orchids in truly becoming styles.

UP TO $7.98



Bags

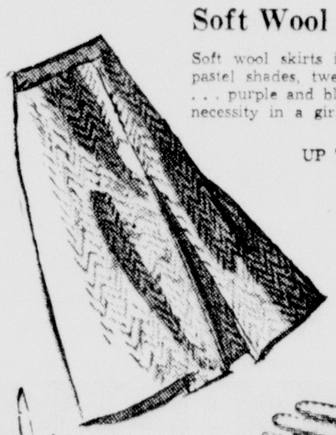
Genuine Argentina allegator handbags are what we have to show you in our new spring collection—besides many other fabrics and styles to go along with your particular outfit.

UP TO $55.00

Soft Wool Skirts

Soft wool skirts in new "spring" pastel shades, tweeds and checks . . . purple and black. They are a necessity in a girls' wardrobe.

UP TO $18.85

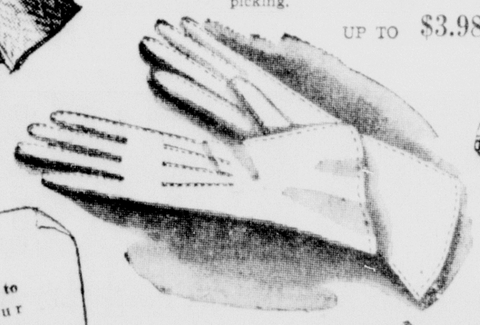


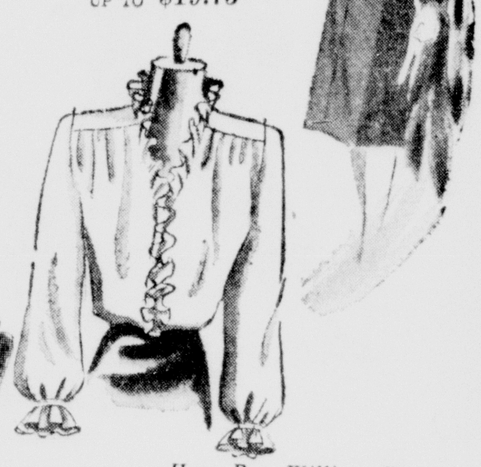
Gloves

Gloves styled in soft sueded rayon or soft leather . . . classic gloves and going-out gloves (in smart black fabric), they're here for your picking.

UP TO $3.98







Hear Rev. William Crowe

First Presbyterian Church
10:00 A. M. — 7:30 P. M.
Through Wednesday

When you come in to Monroe to do your "spring" shopping, you will see the creations of the American foremost designers displayed in our shop, "The Shop Smart Women Prefer."

Lillie Dache Perfumes $28.00

Bella Scherck Davidson

"The Shop Smart Women Prefer"

The Woman's Shop

CORNER DESIARD AND WALNUT STREET



Ouachita Parish Quota Is $80,000.00

DRIVE BEGINS MARCH 1ST

DONT SAY YOU CAN'T, SAY YOU WILL AND GIVE FREELY



People at home who are complaining, should be in a spot like this!

Let's Give

RED CROSS WAR FUND



Give MORE of your dollars to keep the RED CROSS always at his side!

This Advertisement Patriotically Run in the Interest of Victory by

MOTOR SUPPLY CO., INC.

408 WASHINGTON STREET

PHONE 1774

THIS IS ONE OF A SERIES OF ADVERTISEMENTS BEING SPONSORED BY PATRIOTIC AND OUTSTANDING INDUSTRIES AND MERCANTILE ESTABLISHMENTS OF THE TWIN CITIES



Ouachita Parish Quota Is $80,000.00

DRIVE BEGINS MARCH 1ST

DONT SAY YOU CAN'T, SAY YOU WILL AND GIVE FREELY



People at home who are complaining, should be in a spot like this!

Let's Give

RED CROSS WAR FUND



Give MORE of your dollars to keep the RED CROSS always at his side!

This Advertisement Patriotically Run in the Interest of Victory by

MOTOR SUPPLY CO., INC.

408 WASHINGTON STREET **PHONE 1774**

THIS IS ONE OF A SERIES OF ADVERTISEMENTS BEING SPONSORED BY PATRIOTIC AND OUTSTANDING INDUSTRIES AND MERCANTILE ESTABLISHMENTS OF THE TWIN CITIES

Miss Yvonne Godfrey Weds Edwin D. Walter

Ceremony Uniting Prominent Couple Performed At Church In Winnsboro

An early spring wedding claiming interest was that f Miss Yvonne Godfrey, daughter of Mrs. Lillie Jarrell odfrey, and Mr. Edwin D. Walter, son of Mrs. Hattie Fay Valter, Sunday, February 20, at three o'clock in the afteroon at the First Methodist church in Winnsboro with the ev. O. L. Tucker officiating in the presence of the members of the two families and intimate friends.

The ceremony characterized by simicity was performed before the altar hich was adorned with pink tulips d snapdragons, white gladioli, carations and candytuft.

The nuptial music was rendered by e bride's sister, Mrs. Carice Godey King, who wore an azure blue odel with matching accessories and shoulder corsage of yellow roses. he bridal party entered to the strains the bridal chorus from "Lohengrin" Wagner and the wedding march om Mendelssohn's "Midsummer ight's Dreams" was played as the cessional. Mr. James D. Mays, lifeng friend of the bride and groom, ng "I Lovely You Truly."

The bride's only attendant was her ster, Mrs. Paul McLemore of Rayille. She wore a spring model of usty rose crepe with matching acessories. Her flowers were pink carations.

Mr. E. Fay Walter, only brother of e groom, served as best man.

The bride, given in marriage by her ther, Mr. T. Brewer Godfrey, wore lovely cool blue model and a small at trimmed with lighter shades of ue plumes and a short veil. Her rsage was of orchids.

For traveling the bride wore a smart illeur of navy blue with a suggesn of terracotta, designed by Adam.

For the time being the couple will side in Pittsburg, California, where e groom is stationed at Camp Stoneam in the transportation corp.

After the war the couple will reide in Winnsboro where the groom a member of the business firm tablished by his father, the late E Walter, over fifty years ago.

The wedding, a culmination of a gh-school romance, was solemnized the forty-ninth wedding anniverry of the bridegroom's parents.

The bride, one of the most popular embers of the younger set, as the ughter of the late Christopher Randolph Godfrey, who prior to his death 1918 was one of the most influential d prominent men in the business d civic circles in Winnsboro. She tended college at Louisiana State rmal college and the Louisiana ate university and is a member of Zeta sorority.

e groom attended Louisiana Polytechnic institute, Tulane university and Soule Business college. He is a member of Delta Tau Delta fraternity.

Ferriday

On Sunday afternoon Miss Annie S. Henry, of Natchez, Miss., and Mr. Frank Kifer, of Morganzia, were married at the home of the groom's parents in St. Joseph, La. Mrs. Lelia Mulvihill of Ferriday, sister of the bride, was among those present.

The next Ferriday P.-T. A. meeting will be held Monday, March 6, at the school. The program will be on "Selective Service."

On March 28 the Women's club will conduct an open forum on "Post-War Policy" at the Methodist church. The Women's club have based their programs throughout the year on subjects leading up to this forum. At their last meeting talks were given on "Post-War Plans of China, Russia, United States and England" by Mmes. Sewell, Maxwell, Mayer and Applegate.

On Monday evening the Ferriday band will be presented in concert at the school auditorium. The public is cordially invited.

Mr. W. L. Worrell of the OPA's Shreveport office was in Ferriday Wednesday and Thursday visiting various local organizations to explain price ceilings.

The Presbyterian auxiliary met Wednesday evening in the home of Mr and Mrs M M Perkins. Dr. M M Monroe was guest speaker.

Misses Winefred Johnson, Mattie Dora Mary Helen Hargrave, Mrs Bess Pierce and Mrs Mary Harrison attended the dance given at Vue Dorcity the hospital unit Wednesday evening.

Removal of wax paint from aircraft all its aircraft has been ordered by the army air forces, which estimate that the reduction of weight will be as much as 15 to 20 pounds in fighter types and 70 to 80 pounds in heavy bombardment planes.

BRIDE AND BRIDEGROOM OF RECENT DATE



Announcement was made recently of the marriage of Mr. and Mrs. Leslie Kenneth Baker. Mrs. Baker was formerly Miss Margaret Elaine Alexander, daughter of Mr. and Mrs. C. R. Alexander of Sterlington, La. The marriage took place at Wedding Manor, Hollywood Calif., with Reverend Dan Dubose, officiating. The bride is a graduate of Northeast Junior college, this city, and Louisiana Tech and attended William and Mary college, Virginia.

CHURCHES

CHURCH OF THE NAZARENE
Corner Of Thomas And Richmond

The Sunday school will open Sunday at 9:45 o'clock under the leadership of Superintendent S. P. Quigley. We are anxious to see the whole school up in attendance for the month of February. Prof. S. T. Summers will preach from the text found in John 17:17 on the subject theme of holiness. The worship service begins at 11 o'clock with Mrs. Ruth Hoyle in charge of the music. The N. Y. P. S. begins at 6:45 with a prayer service at 6:30. Everyone is invited to attend this service. The evangelistic service at the home of the Rev. Jack W. Wise. The subject will be "When He Shall Appear, Then." The pastor and church invites the public to attend these services.

FIRST METHODIST CHURCH
Jackson At Wood Street
A. M. Seres, Ph. D., Minister

The pastor will preach at both services Sunday. At the morning worship (11 a.m.) "A Religion For Living" will be the subject. At the evening hour, 7:30, the pastor's theme will be "The Strength of Sympathy."

The Epworth League meets at 6:30 with the usual fellowship and training. The church school meets at 9:30.

The Wesleyan Service Guild will meet Tuesday evening at 7:45 at the church for a social hour.

An invitation to worship with this congregation is extended.

FIRST BAPTIST CHURCH
St. John And Grammont Streets
L. T. Hastings, Pastor
D. C. Black, Director of Education
E. A. Alexander, Director of Music

Sunday school, 9:45.

Morning worship, 10:55. Baptismal service at close of the morning worship. The pastor will bring the second of a series of sermons on "Pure and Undefiled Religion," based upon the Epistle of James.

Baptist Training Union and Brotherhood, 6:15.

Evening worship, 7:30. The pastor will speak on "Baptists' Their Beliefs and Practices" with special emphasis on "Religious Liberty."

A cordial welcome awaits you at all services.

THE CHURCH OF GOD
603 South Second Street
Monroe, Louisiana
T. E. Miller, Pastor

Beginning this Sunday all of our services will be held at the new location, which is at 603 South Second. Sunday school at 9:45 preaching service at 11. Young people's meeting at 7 p.m. Kate Moore is the leader. Preaching service at 8. Prayer meeting Wednesday evening at 7:30. Mr. J. D. McFarland will lead the service. We extend a special invitation to everyone to attend the services.

RIDGE AVENUE BAPTIST CHURCH
West Monroe
A. T. Mitchell, Pastor
Mrs. M. L. Bennett, Educational Director

Reverend Bell, chaplain at Louisiana Training Institute will speak at 11 a.m. Sunday. The pastor will preach at 8 p.m. Sunday on his subject "What it Takes to Make a Good Church Member." Read Ephesians 4:30-32.

Sunday school 10 a.m. Fred Haxton superintendent. Baptist Training Union 7 p.m. Bennie H. Andrews, director. Brotherhood 7 p.m. J. H. Moses, president, Clyde Felton, music director and Mrs. Lois DeLoach, pianist, will have charge of the worship hour music.

Our church is located by the Ouachita Valley Fair grounds and we make an honest effort to make it "The Friendly Church." If you are not attending the services of other churches, visit "The Friendly Church." You will find a real welcome.

FIRST BAPTIST CHURCH
West Monroe
C. E. Autrey, Pastor

"Rewards" will be the theme of the pastor for the morning worship. Come if you are a Christian and hear this discussion of this very important subject. If you are not a church member come find out what you are missing out on. The people who stay away from church never know just how much and what they miss. "Come with us and we will do thee good."

Another sermon in the series of the "Life of Christ" will be the theme of the pastor at the evening hour.

Sunday school 9:45 a.m. Morning worship 10:50 a.m. Training Union and Brotherhood 7 p.m. Evening worship 8 p.m.

Sermon over WFAD, Pullman, Ky., 11:30 a.m., Sunday.

Sunday school lesson conducted by the pastor over KMLB, Monroe, Saturday, 5:15 p.m.

GRACE CHURCH
Fourth And Glenmar Streets
Edward Farren Hayward, Rector

Services for the Fifth Sunday in Lent and the Feast of The Holy Eucharist at 7:30 a.m. Church school at 9:30 a.m. Morning prayer and sermon at 11 a.m. Evensong at 5 p.m. The rector will conduct Evensong and preach at St. David's, Ruston, at 4 p.m.

The church is open daily from 7 a.m. until 5 p.m. Come in and pray and give thanks and meditate. You are welcome.

CHRISTIAN SCIENCE SERVICES
Auburn Avenue And North Second

"Christ Jesus" is the subject of the lesson-sermon in the Churches of Christ, Scientist Sunday, February 27, 1944.

The golden text is: "Now unto him that worketh is the reward not reckoned of grace, but of debt. But to him that worketh not, but believeth on him that justifieth the ungodly, his faith is counted for righteousness." (Rom. 4:4-5).

Among the citations which comprise the lesson-sermon is the following from the Bible: "When the even was come, they brought unto him many that were possessed with devils: and he cast out the spirits with his word, and healed all that were sick" (Matt. 8:16).

The lesson-sermon also includes the following passage from the Christian Science textbook, Science and Health with Key to the Scriptures, by Mary Baker Eddy: "Jesus established what he said by demonstration, thus making his acts of higher importance than his words" (p. 475).

Sunday school 9:30 a.m. Sunday service 11 a.m. Wednesday 8 p.m. Reading room 814 Bernhardt building. Open daily 10 to 5 except Sundays and national holidays.

FIRST PRESBYTERIAN CHURCH
Grammont At Catalpa
Ernest D. Holloway, Pastor

The Rev. William Crowe D. D. will speak at the morning and evening hours of worship. His ministry will continue through Wednesday evening, March 1. Will you hear him? He is an able preacher and one of the most godly of men. His messages will not only inspire; they will create a desire for the nobler and the better things. The hour of the morning worship, save Sunday, is ten; the hour of the evening worship is seven thirty.

If our plans materialize, he will teach the lesson Sunday morning to the members of the Frank P. Stubbs Memorial Bible class. Can we have the largest attendance in the history of the class? We can with your cooperation and attendance.

Your presence is not only welcome; it is a means of encouragement to the minister, the officials, and the people charged with the task of doing the work of the Lord.

STONE AVENUE METHODIST CHURCH
I. L. Yeager, Pastor
M. B. Hearne, Sunday School Supt.

Influence is one of the greatest silent powers under the heavens. Of vast interest is the fact that each individual possesses this power and is using it for the advancement of the kingdom of God or for the establishment of the kingdom of darkness. You are invited to attend the following services with us: Sunday school at 9:45 a.m. Morning worship beginning at 10:50. Christian Endeavor at 7 p.m. Evening service at 7:30. We are beginning our week of dedication observances. Laymen will speak each evening at 7:30, Monday through Friday. The public is invited to attend.

The Woman's Society of Christian Service will meet Tuesday afternoon at 2:30 circle one meeting with Mrs. Yancey Durden and circle two with Mrs. Albert A. Perkins.

FIRST CHRISTIAN CHURCH
(Disciples Of Christ)
St. John And Oak Streets
R. T. Watson, Minister

Church school at 9:45 a.m. Help us have our largest attendance. Mr. Charles B. Cook, guest speaker in men's class.

Worship at 10:50 a.m. "The Good Shepherd" will be the sermon theme. Visitors welcomed.

Christian Youth Fellowship at 6:30 p.m.

Evening service at 7:30. There will be special music congregational singing, and a sermon in this one hour service.

TRINITY BAPTIST CHURCH
Reagan Street, West Monroe
J. T. Hinke, Pastor

"A Microscopic View of Life" will be the pastor's theme for the morning hour. A very timely message. Be sure and hear it. J. D. Carroll will be the speaker for the evening hour.

The revival is only two weeks off so get in tune to get yourself revived, where we will go down to start winning souls for Christ at the very first service of the meeting. This is a time Christians should be ready; don't fail to be in your place Sunday.

CENTRAL BAPTIST CHURCH
3400 Lee Avenue
D. D. Cantrell, Pastor
Paul J. Armstrong, Choir Director

We are looking forward for a great day on this Lord's day, Rev. A. T. Mitchell, pastor of Ridge Avenue Baptist church, and head of the associational Sunday school work in Ouachita and Morehouse parishes, will bring the morning message at 11 a.m. and at the evening hour, the moderator of our association, Rev. J. T. Hinke, will bring the message. We are cordially inviting our friends to be present and share the blessings of these great services.

The Sunday school will meet at 9:45 and the Training union 6:30 p.m. The monthly business meeting of the Sunday school meets Monday at 7:30 p.m. Mid-week service 7:30 p.m. Brotherhood will be announced.

The pastor will preach for the First Baptist church, Waterproof, on this Lord's day. Pray for the Lord's work to prosper and the people to be blessed in our churches.

Our choir director, Paul J. Armstrong, will supply the pulpit for Rev. Mitchell, on Sunday morning and Casey Voran will have charge of our choir.

ST. PASCHAL'S CHURCH
711 North Seventh Street
West Monroe
Rev. Henry Freiburg, O. F. M., Pastor

Sunday masses: 6:30, 9, 11:30 a.m.

Week-day masses: 8 a.m. Holy Communion 6:30 a.m.

Night services; Wednesday, Friday, Sunday at 7:30 p.m. Confessions: Saturday 4, 5:30, 7 and 8:30 p.m.

CHURCH OF JESUS CHRIST OF LATTER DAY SAINTS
307 North Second Street
Elder L. T. Bivins, President

10 a.m. Sunday school. 6:45 p.m. Priesthood and Relief Society meetings. 8 p.m. Sacrament meeting. 7:30 p.m. Friday, M. I. A. meeting.

Service men are specially invited to attend our meetings.

Money is all right if, the more you get, the more honest you are with the Lord and the more good you do with it. Otherwise, it is one of the alluring things in life that is calculated to destroy men that get their hands on it. They indulge in things they have never indulged in before, in those things that are not pleasing to God, with the means that have come into their hands. In the day of adversity they seek the Lord; it is as the history of the people that is recorded in the Book of Mormon that, whenever they

(Continued on Eleventh Page)

HEAR
LEA S. THOMPSON
Candidate for Representative
OVER KMLB
Monday Night, 7:30 to 7:45
Tune In!

Helps Prevent Many Colds from Developing!...

Works Right Where Most Colds Start!
Beware of colds! At the first warning sign of a cold—first sniffle or sneeze—put a few drops of Va-tro-nol up each nostril. This specialized medication is designed to aid natural defenses against colds and so help prevent many colds from developing if used in time. Try it! Follow directions in package. VICKS VA-TRO-NOL

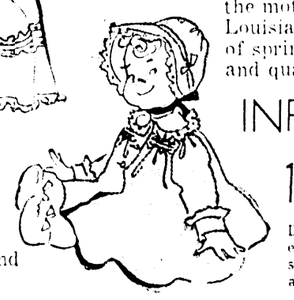
Monroe Beauty School
For a permanent profession, choose beauty culture.
NEW CLASSES BEGINNING NOW
"Earn While Learning"
315 Harrison
Monroe, La.

Scoop!
Special Purchase
All Wool
PASTEL SUITS
$19.75 values $39.75
3 DAYS ONLY

Pretty and soft and most wearable are these all wool new spring suits. Cardigan suits, tailored suits soft suits, and dressy suits in soft spring colors that you want.
● Powder Blue ● Gold ● Pinks ● Rose ● Toast ● Green ● Beige ● Lime
Ruth Shop
"Home of Beautiful Clothes"
Next Door to the Central Bank


Alexandra de Markoff
TO SET YOUR LIPS...HIS HEART AFLAME...A SIMMERING, EXOTIC RED...ELECTRIC AS A THRILL...IRRESISTIBLE AS A WHIRLPOOL
RED HOT LIPSTICK
VICTORY SIZE
$1.00
Mezzanine Floor
DURRETT'S
105 St. John St.

Spring takes a Shine to Little Folks' Fashions

Easter Pretties
York's are prepared for the spring and Easter season to be of special service to the mothers and their children of North Louisiana. Our stocks are the essence of spring itself . . . full of color . . . style and quality.

Pretty Pastel and White
INFANTS' DRESSES
1.98 to 3.98
Dainty little dresses in batiste . . . embroidered, tucked and hand stitched. Some are full of lace and ruffle.
Pique Coat
$2.98
Matching Bonnets If Desired
HATS and BONNETS
For Boys and Girls
Complete Layettes
We can supply your every need. Come in and make arrangements for that expected moment.


Small Boys' Navy and Army Officers' SUITS
495 to 795
Made of good quality materials and tailored in the popular styles. They will wear and wear and wear.
Little Girls' DRESSES
198 to 498
Boys' Gabardine OVERALLS
198 to 298
Girls' Bengaline COATS
398 and 498
● Pastels ● Navies ● Whites

Junior Misses' DRESSES
Ages 7 to 12
$2.98
YORK SHOP
230 DESIARD ST.
USE YORK'S LAY AWAY PLAN

Miss Yvonne Godfrey Weds Edwin D. Walter

Ceremony Uniting Prominent Couple Performed At Church In Winnsboro

An early spring wedding claiming interest was that of Miss Yvonne Godfrey, daughter of Mrs. Lillie Jarrell Godfrey, and Mr. Edwin D. Walter, son of Mrs. Hattie Fay Walter, Sunday, February 20, at three o'clock in the afternoon at the First Methodist church in Winnsboro with the Rev. O. L. Tucker officiating in the presence of the members of the two families and intimate friends.

The ceremony characterized by simplicity was performed before the altar which was adorned with pink tulips and snapdragons, white gladioli, carnations and candytuft.

The nuptial music was rendered by the bride's sister, Mrs. Carice Godfrey King, who wore an azure blue model with matching accessories and shoulder corsage of yellow roses. The bridal party entered to the strains of the bridal chorus from "Lohengrin" by Wagner and the wedding march from Mendelssohn's "Midsummer Night's Dreams" was played as the recessional. Mr. James D. Mays, lifelong friend of the bride and groom, sang "I Lovely You Truly."

The bride's only attendant was her sister, Mrs. Paul McLemore of Rayville. She wore a spring model of misty rose crepe with matching accessories. Her flowers were pink carnations.

Mr. E. Fay Walter, only brother of the groom, served as best man.

The bride, given in marriage by her mother, Mr. T. Brewer Godfrey, wore a lovely ceil blue model and a small hat trimmed with lighter shades of blue plumes and a short veil. Her corsage was of orchids.

For traveling the bride wore a smart tailleur of navy blue with a suggestion of terracotta, designed by Adrain.

For the time being the couple will reside in Pittsburg, California, where the groom is stationed at Camp Stoneman in the transportation corp.

After the war the couple will reside in Winnsboro where the groom is a member of the business firm established by his father, the late E. Walter, over fifty years ago.

The wedding, a culmination, of a high-school romance, was solemnized on the forty-ninth wedding anniversary of the bridegroom's parents.

The bride, one of the most popular members of the younger set, is the daughter of the late Christopher Randolph Godfrey, who prior to his death in 1918 was one of the most influential and prominent men in the business and civic circles in Winnsboro. She attended college at Louisiana State normal college and the Louisiana state university and is a member of Delta Zeta sorority.

The groom attended Louisiana Polytechnic institute, Tulane university and Soule Business college. He is a member of Delta Tau Delta fraternity.

Ferriday

On Sunday afternoon Miss Annie S. Henry, of Natchez, Miss., and Mr. Frank Kifer, of Morganzia, were married at the home of the groom's parents in St. Joseph, La. Mrs. Lelia Mulvihill of Ferriday, sister of the bride, was among those present.

The next Ferriday P.-T. A. meeting will be held Monday, March 6, at the school. The program will be on "Selective Service."

On March 28 the Women's club will conduct an open forum on "Post-War Policy" at the Methodist church. The Women's club have based their programs throughout the year on subjects leading up to this forum. At their last meeting talks were given on "Post-War Plans of China, Russia, United States and England" by Mms. Sewell, Maxwell, Mayer and Applegate.

On Monday evening the Ferriday band will be presented in concert at the school auditorium. The public is cordially invited.

Mr. W. L. Worrell of the OPA's Shreveport office was in Ferriday Wednesday and Thursday visiting various local organizations to explain price ceilings.

The Presbyterian auxiliary met Wednesday evening in the home of Mr. and Mrs. M. M. Perkins. Dr. M. M. Munroe was guest speaker.

Misses Winefred Johnson, Marie Dunn, Mary Helen Huggins, Mrs. Bess Pierce and Mrs. Mary Harrison attended the dance given at Van Dorn by the hospital unit Wednesday evening.

Removal of war paint from almost all its aircraft has been ordered by the army air forces, which estimate that the reduction of weight will be as much as 15 to 20 pounds in fighter types, and 70 to 80 pounds in heavy bombardment planes.

BRIDE AND BRIDEGROOM OF RECENT DATE



Announcement was made recently of the marriage of Mr. and Mrs. Leslie Kenneth Baker. Mrs. Baker was formerly Miss Margaret Elaine Alexander, daughter of Mr. and Mrs. C. R. Alexander of Sterlington, La. The marriage took place at Wedding Manor, Hollywood Calif., with Reverend Dan Dubose, officiating. The bride is a graduate of Northeast Junior college, this city, and Louisiana Tech and attended William and Mary college, Virginia.

CHURCHES

CHURCH OF THE NAZARENE
Corner Of Thomas And Richmond

The Sunday school will open Sunday at 9:45 sharp under the leadership of Superintendent S. P. Quigley. We are glad to report that our school is up in attendance for the month of February. Pastor S. T. Sumners will preach from the text found in John 17:17 on the imperative theme of holiness. The worship service begins at 11 o'clock with Mrs. Ruth Hoskins in charge of the choir. The N. Y. P. S. begins at 6:45 with a pre-prayer service at 6:30 p.m. Everyone is invited to the 7:30 p.m. services which will be evangelistic and the theme of the subject will be "What Wilt Thou Say When He Shall Punish Thee?" The pastor extends to the public a cordial invitation to attend these services.

FIRST METHODIST CHURCH
Jackson At Wood Street
A. M. Serex, Ph. D., Minister

The pastor will preach at both services Sunday. At the morning worship, 10:45, "A Religion for Laymen" will be the subject. At the evening hour, 7:30, the sermon theme will be "The Strength of Sympathy."

The young people meet at 6:30 in the annex for fellowship and worship. The church school hour is 9:30.

The Wesleyan Service Guild will meet Tuesday evening at 7:45 at the church for a social hour.

An invitation to worship with this congregation is extended.

FIRST BAPTIST CHURCH
St. John And Grammont Streets
L. T. Hastings, Pastor
D. C. Black, Director of Education
E. A. Alexander, Director of Music

Sunday school, 9:45.

Morning worship, 10:55. Baptismal service at close of the morning worship. The pastor will bring the second of a series of sermons on "Pure and Undefiled Religion," based upon the Epistle of James.

Baptist Training Union and Brotherhood, 6:15.

Evening worship, 7:30. The pastor will speak on "Baptists: Their Beliefs and Practices," with special emphasis on "Religious Liberty."

A cordial welcome awaits you at all services.

THE CHURCH OF GOD
603 South Second Street
Monroe, Louisiana
T. E. Miller, Pastor

Beginning this Sunday all of our services will be held at the new location, which is at 603 South Second. Sunday school at 9:45, preaching service at 11. Young people's meeting at 7 p.m., Kate Mayo is the leader. Preaching service at 8. Prayer meeting Wednesday evening at 7:30. Mrs. J. D. McFarland will lead the service. We extend a special invitation to everyone to attend the services.

RIDGE AVENUE BAPTIST CHURCH
West Monroe
A. T. Mitchell, Pastor
Mrs. M. L. Bennett, Educational Director

Reverend Bell, chaplain at Louisiana Training Institute, will speak at 11 a.m. Sunday. The pastor will preach at 8 p.m. Sunday on this subject "What it Takes to Make a Good Church Member." Read Ephesians 4:30-32.

Sunday school 10 a.m. Fred Hayton, superintendent, Baptist Training Union 7 p.m. Bennie H. Andrews, director. Brotherhood 7 p.m. J. H. Mayes, president, Clyde Fulton, music director and Mrs. Lois DeLoach, pianist, will have charge of the worship hour music.

Our church is located by the Ouachita Valley Fair grounds and we make an honest effort to make it "The Friendly Church." If you are not attending the services of other churches, visit "The Friendly Church." You will find a real welcome.

FIRST BAPTIST CHURCH
West Monroe
C. E. Autrey, Pastor

"Rewards" will be the theme of the pastor for the morning worship. Come if you are a Christian and hear this discussion of this very important subject. If you are not a church member come find out what you are missing out on. The people who stay away from church never know just how much and what they miss. "Come with us and we will do thee good."

Another sermon in the series of the "Life of Christ" will be the theme of the pastor at the evening hour.

Sunday school 9:45 a.m. Morning worship 10:50 a.m. Training Union and Brotherhood 7 p.m. Evening worship 8 p.m.

Sermon over WPAD, Paducah, Ky., 11:30 a.m., Saturday.

Sunday school lesson, conducted by the pastor over KMLB, Monroe, Saturday, 5:15 p.m.

GRACE CHURCH
Fourth And Glenmar Streets
Edward Farren Hayward, Rector

Services for the First Sunday in Lent are as follows: The Holy Eucharist at 7:30 a.m., church school at 9:30 a.m., morning prayer and sermon at 11 a.m. Evensong at 5 p.m. The rector will say Evensong and preach in St. David's, Rayville at 4:30 p.m.

The church is open daily from 7:30 a.m. unto 5:30 p.m. Come in, rest, pray and give thanks and meditate. You are welcome.

CHRISTIAN SCIENCE SERVICES
Auburn Avenue And North Second

"Christ Jesus" is the subject of the lesson-sermon in all Churches of Christ, Scientist, Sunday, February 27, 1944.

The golden text is: "No man hath seen God at any time; the only begotten Son, which is in the bosom of the Father, he hath declared him" (John 1:18).

Among the citations which comprise the lesson-sermon is the following from the Bible. "When the even was come, they brought unto him many that were possessed with devils: and he cast out the spirits with his word, and healed all that were sick" (Matt. 8:16).

The lesson-sermon also includes the following passage from the Christian Science textbook, "Science and Health with Key to the Scriptures" by Mary Baker Eddy: "Jesus established what he said by demonstration, thus making his acts of higher importance than his words" (p. 473).

Sunday school 9:30 a.m. Sunday service 11 a.m. Wednesday 8 p.m. Reading room 814 Bernhardt building. Open daily 10 to 5 except Sundays and national holidays.

FIRST PRESBYTERIAN CHURCH
Grammont At Catalpa
Ernest D. Holloway, Pastor

The Rev. William Crowe D. D. will speak at the morning and evening hours of worship. His ministry will continue through Wednesday evening, March 1. Will you hear him? He is an able preacher and one of the most godly of men. His messages will not only inspire; they will create a desire for the nobler and the better things. The hour of the morning worship, save Sunday, is ten; the hour of the evening worship is seven thirty.

If our plans materialize, he will teach the lesson Sunday morning to the members of the Frank P. Stubbs Memorial Bible class. Can we have the largest attendance in the history of the class? We can with your cooperation and attendance.

Your presence is not only welcome; it is a means of encouragement to the minister, the officials, and the people charged with the task of doing the work of the Lord.

STONE AVENUE METHODIST CHURCH
I. L. Yeager, Pastor
M. B. Hearne, Sunday School Supt.

Influence is one of the greatest silent powers under the heavens. Of vast interest is the fact that each individual possesses this power and is using it for the advancement of the kingdom of God or for the establishment of the kingdom of darkness. You are invited to attend the following services with us: Sunday school at 9:45 a.m. Morning worship beginning at 10:50. Christian Endeavor at 7 p.m. Evening service at 7:30. We are beginning our week of dedication observances. Laymen will speak each evening at 7:30, Monday through Friday. The public is invited to attend.

The Woman's Society of Christian Service will meet Tuesday afternoon at 2:30 circle one meeting with Mrs. Yancey Durden and circle two with Mrs. Albert A. Perkins.

FIRST CHRISTIAN CHURCH
(Disciples Of Christ)
St. John And Oak Streets
R. T. Watson, Minister

Church school at 9:45 a.m. Help us have our largest attendance. Mr. Charles B. Cook, guest speaker in men's class.

Worship at 10:50 a.m. "The Good Shepherd," will be the sermon theme. Visitors welcomed.

Christian Youth Fellowship at 6:30 p.m.

Evening service at 7:30. There will be special music, congregational singing, and a sermon in this one hour service.

TRINITY BAPTIST CHURCH
Reagan Street, West Monroe
J. T. Hinke, Pastor

"A Microscopic View of Life" will be the pastor's theme for the morning hour. A very timely message. Be sure and hear it. J. D. Carroll will be the speaker for the evening hour.

The revival is only two weeks off so begin now to get yourself revived, where we will be ready to start winning souls for Christ at the very first service of the meeting. This is a time Christians should be ready, don't fail to be in your place Sunday.

CENTRAL BAPTIST CHURCH
3400 Lee Avenue
D. D. Cantrell, Pastor
Paul J. Armstrong, Choir Director

We are looking forward for a great day on this Lord's day, Rev. A. T. Mitchell, pastor of Ridge Avenue Baptist church, and head of the associational Sunday school work in Ouachita and Morehouse parishes, will bring the morning message at 11 a.m. and at the evening hour, the moderator of our association, Rev. J. T. Hinke, will bring the message. We are cordially inviting our friends to be present and share the blessings of these great services.

The Sunday school will meet at 9:45 and the Training union 6:30 p.m. The monthly business meeting of the Sunday school meets Monday at 7:30 p.m. Mid-week service 7:30 p.m. Brotherhood will be announced.

The pastor will preach for the First Baptist church, Waterproof, on this Lord's day. Pray for the Lord's work to prosper and the people to be blessed in our churches.

Our choir director, Paul J. Armstrong, will supply the pulpit for Rev. Mitchell, on Sunday morning and Casey Voran will have charge of our choir.

ST. PASCHAL'S CHURCH
711 North Seventh Street
West Monroe
Rev. Henry Freiburg, O. F. M., Pastor

Sunday masses: 6:30, 9, 11:30 a.m.

Week-day masses: 8 a.m. Holy Communion 6:30 a.m.

Night services; Wednesday, Friday, Sunday at 7:30 p.m. Confessions; Saturday 4, 5:30, 7 and 8:30 p.m.

CHURCH OF JESUS CHRIST OF LATTER DAY SAINTS
307 North Second Street
Elder L. T. Bivins, President

10 a.m. Sunday school. 6:45 p.m. Priesthood and Relief Society meetings. 8 p.m. Sacrament meeting. 7:30 p.m. Friday, M. I. A. meeting.

Service men are specially invited to attend our meetings.

Money is all right if, the more you get, the more honest you are with the Lord and the more good you do with it. Otherwise, it is one of the alluring things in life that is calculated to destroy men that get their hands on it. They indulge in things they have never indulged in before, in those things that are not pleasing to God, with the means that have come into their hands. In the day of adversity they seek the Lord; it is as the history of the people that is recorded in the Book of Mormon that, whenever they

(Continued on Eleventh Page)

HEAR

LEA S. THOMPSON

Candidate for Representative

OVER KMLB

Monday Night, 7:30 to 7:45

Tune In!

Monroe Beauty School

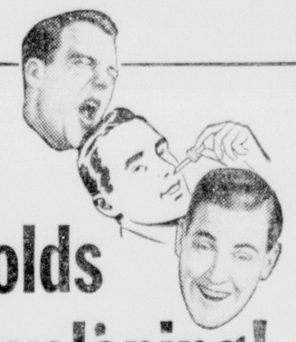
For a permanent profession, choose beauty culture.

NEW CLASSES BEGINNING NOW

"Earn While Learning"

315 Harrison
Monroe, La.

Helps Prevent Many Colds from Developing!...



Works Right Where Most Colds Start!

Beware of colds! At the first warning sign of a cold—first sniffle or sneeze—put a few drops of Va-tro-nol up each nostril. This specialized medication is designed to aid natural defenses against colds and so help prevent many colds from developing if used in time. Try it! Follow directions in package. VICKS VA-TRO-NOL

Scoop!

Special Purchase

All Wool PASTEL SUITS

$19.75 values $39.75

3 DAYS ONLY



Pretty and soft and most wearable are these all wool new spring suits. Cardigan suits, tailored suits, soft suits, and dressy suits in soft spring colors that you want.

Powder Blue, Gold, Pinks, Rose, Toast, Green, Beige, Lime

Ruth Shop
"Home of Beautiful Clothes"
Next Door to the Central Bank



Alexandra de Markoff

TO SET YOUR LIPS...HIS HEART AFLAME...A SIMMERING, EXOTIC RED...ELECTRIC AS A THRILL...IRRESISTIBLE AS A WHIRLPOOL

RED HOT LIPSTICK
VICTORY SIZE
$1.00

Mezzanine Floor

DURRETT'S

105 St. John St.

Spring takes a Shine to Little Folks' Fashions



Easter Pretties

York's are prepared for the spring and Easter season to be of special service to the mothers and their children of North Louisiana. Our stocks are the essence of spring itself . . . full of color . . . style and quality.



INFANTS' DRESSES
1.98 to 3.98

Dainty little dresses in batiste . . . embroidered, tucked and hand stitched. Some are full of lace and ruffles.

Pretty Pastel and White

Pique Coat
$2.98

Matching Bonnets If Desired

Good enough to eat . . . every little girl should have this outfit for a "must". Ages 6 months to 6½ years. Pastel . . . darks and all white.

HATS and BONNETS
For Boys and Girls

Boys' hats also include Jeep hats and military caps.
Girls' include: Straws, organdies and pique.



Complete Layettes

We can supply your every need. Come in and make arrangements for that expected moment.



Small Boys' Navy and Army Officers' SUITS
4.95 to 7.95

Made of good quality materials and fit like a good soldier's suit should fit. They love these fashions . . . and our stock is complete with sizes, 1 yr. to 6½.

Boys' Gabardine OVERALLS
1.98 to 2.98

Beautiful quality in pastels and darks. They'll wear well and wash well.

Girls' Bengaline COATS
3.98 and 4.98

• Pastels • Navies • White

Little Girls' DRESSES
1.98 to 4.98

Every one a dream. Colorful prints . . . voiles, organdies, piques in wanted styles including pinafores. Ages 6 mo. to 6½ yrs.



Junior Misses' DRESSES

Ages 7 to 12

She'll be a gay lady indeed dressed in these spring 1944 fashions. A reproduction of her mother's in materials as well as chic styles.

$2.98

YORK SHOP

230 DESIARD ST.

USE YORK'S LAY AWAY PLAN



GEORGE D. PIPES

Candidate for

SENATOR

29th District of Louisiana

Since the beginning of this campaign I have earnestly endeavored to acquaint the voters of Jackson and Ouachita Parishes with all the issues involved. Yet, in doing so I have stressed the fact that I am asking for election on the basis of my own merits and not the demerits of my opponent. I have conducted a clean campaign, and I am mighty proud of it. In fact, the apparent decline in mud-slinging in all of our political races has been exceedingly gratifying to me, and I am sure it has been to you, too. It's a healthy sign that our State and Nation are undergoing a political cleansing that will help Democracy to survive the hard days that lie ahead.

I make no claims to being a super-man. I am just an ordinary, hard-headed business man, and farmer, 46 years old, married and the father of three sons. In the first World War I served overseas in the Navy and am now a member of the American Legion and the Veterans of Foreign Wars. I have been successful in a small way, and I attribute that success largely to the fact that I have always been willing to take a definite stand on issues and made my word my bond.

I believe in Civil Service, both Federal and State.

I believe that Capital and Labor are necessary to each other and that both should have a square deal.

I believe that we should adopt a broad, intelligent plan to pay our men in service for the sacrifices they are making. That pay should mainly take the form of guaranteed opportunities to make a decent living when they shed their uniforms.

I cannot repeat too often that I will do everything in my power to see that school teachers are better paid. Most of them were underpaid before the war; and now, with living costs constantly climbing, they are worse off than ever before.

I live on a farm and operate it. On the night of Sunday, February 13, three of my milch cows suddenly died after having seemed in good health the evening before. I mention that to show that I know how discouraging farm life can be. That is just a sample of the kind of thing the farmer has to contend with, and because of the prime importance of his products, he deserves all the help State and Federal government can give him.

At the present time employes of cities and parishes do not enjoy the benefits of social security and unemployment insurance. In Jackson and Ouachita parishes there are quite a few of these employes and their pay is low. As your Senator I will introduce a bill to provide such benefits for these workers.

My sincere hope is that you have given deep thought to your choice for State Senator. I repeat that I am an absolutely independent candidate, not tied to the coat-tails of any political clique. Therefore, as your Senator I will not be obligated to any individual or group. And any person who knows me well will quickly tell you that George Pipes knows his own mind and will fight to the end for what he believes to be right.

So far as my opponent is concerned, I have maintained from the very beginning of the race that he is backed by the James A. Noe-Bob Ervin clique, that he was brought into the campaign by James A. Noe and Bob Ervin, and that James A. Noe and Bob Ervin today are his No. 1 backers in more ways than one. If that is not true, I challenge my opponent to deny it publicly. He has every opportunity to do so between now and next Tuesday.

My opponent often says in his ads that "he won't quit." What does he mean? Is he referring to my misfortune when I resigned as president of the Police Jury after having one of my kidneys removed? My doctor advised me that my only chance of getting well was to take a complete rest. Since being president of the Police Jury is a very responsible position, I did not think that I could properly serve my people under those circumstances.

Whether a voter is for me or against me I want him to know that when I am elected Senator there will be no favorites and no goats, because I will represent all the people.

MY OPPONENT, BACKED BY THE JIMMIE NOE-BOB ERVIN CLIQUE, IS REELING UNDER CERTAIN DEFEAT. SO, MY FRIENDS, DO NOT BE FOOLED OR DECEIVED BY THEIR LAST DESPERATE EFFORTS OF SLANDER AND OTHER LOW TYPES OF POLITICS.

For transportation to the polls call 281, 3500 or 9140 if you live in West Monroe; if you live in Monroe call phone 3008.

GEORGE D. PIPES

Candidate for

STATE SENATOR

JACKSON AND OUACHITA PARISHES



GEORGE D. PIPES

Candidate for

SENATOR

29th District of Louisiana

Since the beginning of this campaign I have earnestly endeavored to acquaint the voters of Jackson and Ouachita Parishes with all the issues involved. Yet, in doing so I have stressed the fact that I am asking for election on the basis of my own merits and not the demerits of my opponent. I have conducted a clean campaign, and I am mighty proud of it. In fact, the apparent decline in mud-slinging in all of our political races has been exceedingly gratifying to me, and I am sure it has been to you, too. It's a healthy sign that our State and Nation are undergoing a political cleansing that will help Democracy to survive the hard days that lie ahead.

I make no claims to being a super-man. I am just an ordinary, hard-headed business man, and farmer, 46 years old, married and the father of three sons. In the first World War I served overseas in the Navy and am now a member of the American Legion and the Veterans of Foreign Wars. I have been successful in a small way, and I attribute that success largely to the fact that I have always been willing to take a definite stand on issues and made my word my bond.

I believe in Civil Service, both Federal and State.

I believe that Capital and Labor are necessary to each other and that both should have a square deal.

I believe that we should adopt a broad, intelligent plan to pay our men in service for the sacrifices they are making. That pay should mainly take the form of guaranteed opportunities to make a decent living when they shed their uniforms.

I cannot repeat too often that I will do everything in my power to see that school teachers are better paid. Most of them were underpaid before the war; and now, with living costs constantly climbing, they are worse off than ever before.

I live on a farm and operate it. On the night of Sunday, February 13, three of my milch cows suddenly died after having seemed in good health the evening before. I mention that to show that I know how discouraging farm life can be. That is just a sample of the kind of thing the farmer has to contend with, and because of the prime importance of his products, he deserves all the help State and Federal government can give him.

At the present time employes of cities and parishes do not enjoy the benefits of social security and unemployment insurance. In Jackson and Ouachita parishes there are quite a few of these employes and their pay is low. As your Senator I will introduce a bill to provide such benefits for these workers.

My sincere hope is that you have given deep thought to your choice for State Senator. I repeat that I am an absolutely independent candidate, not tied to the coat-tails of any political clique. Therefore, as your Senator I will not be obligated to any individual or group. And any person who knows me well will quickly tell you that George Pipes knows his own mind and will fight to the end for what he believes to be right.

So far as my opponent is concerned, I have maintained from the very beginning of the race that he is backed by the James A. Noe-Bob Ervin clique, that he was brought into the campaign by James A. Noe and Bob Ervin, and that James A. Noe and Bob Ervin today are his No. 1 backers in more ways than one. If that is not true, I challenge my opponent to deny it publicly. He has every opportunity to do so between now and next Tuesday.

My opponent often says in his ads that "he won't quit." What does he mean? Is he referring to my misfortune when I resigned as president of the Police Jury after having one of my kidneys removed? My doctor advised me that my only chance of getting well was to take a complete rest. Since being president of the Police Jury is a very responsible position, I did not think that I could properly serve my people under those circumstances.

Whether a voter is for me or against me I want him to know that when I am elected Senator there will be no favorites and no goats, because I will represent all the people.

MY OPPONENT, BACKED BY THE JIMMIE NOE-BOB ERVIN CLIQUE, IS REELING UNDER CERTAIN DEFEAT. SO, MY FRIENDS, DO NOT BE FOOLED OR DECEIVED BY THEIR LAST DESPERATE EFFORTS OF SLANDER AND OTHER LOW TYPES OF POLITICS.

For transportation to the polls call 281, 3500 or 9140 if you live in West Monroe; if you live in Monroe call phone 3008.

GEORGE D. PIPES

Candidate for

STATE SENATOR

JACKSON AND OUACHITA PARISHES

Book Review Planned For Library Benefit

Welcome Branch Book Club Sponsors Project For Patients At Sanitorium

One of the outstanding projects sponsored by Welcome Branch Book club, and the oldest of its many interests, is that of the library for patients at the G. B. Cooley sanatorium, located on the beautiful grounds of the hospital in close proximity to the main buildings.

The idea of sponsoring such a project originated with one of the early presidents of Welcome Branch, when in 1935 Mrs. George Lofton, recognizing the need for good reading material of the patients at the sanatorium, brought the matter to the attention of club members. The proposal met with unanimous approval, and with characteristic enthusiasm and ingenuity club members soon established on the grounds a "real" library. Two abandoned street cars were secured and reconditioned, one for use of patients in the colored ward.

A presentable housing unit for the many books and mazagines that line the shelves was the result of this effort. Former seats of the street car are now "desks" which patients may use when in the library. They are encouraged and privileged to select books and magazines of their choice. A constant circulation of both books and magazines, which arrive monthly, is made possible by means of a cart, designed by a club member, for the patients desiring and needing this bedside attention. Patients look forward to arrival of favorite magazines and shortly these have made the rounds of the wards.

Funds for initiating and carrying on this worthy project during the past eight years by Welcome Branch has been made possible by presenting annually, a book review of a current best seller to the public and accepting a free will offering.

Each year some civic minded citizen of Monroe contributes time to prepare and give a review, and this year's offering will be the much talked of "Under Cover" by John Roy Carlson. The Welcome Branch Book club is happy to announce that Mr. George D. Holland, secretary of Chamber of Commerce, has consented to review this outstanding book for the benefit of the Cooley sanatorium library fund.

The date set is Monday, March 6, 1944, at 8 p.m. in Rooms A and B at the Frances hotel, where the management has graciously donated space to help Welcome Branch with its pet philanthropy maintaining good reading material for patients at Cooley sanatorium.

The public is cordially invited to hear this review of a book so popular that a copy is hard to obtain and to contribute by free will offering to a deserving cause.

SGT. CHAS. DENNIS GOES TO INDIANA

Master Sergeant Charles Dennis, son of Mr. and Mrs. W. H. Dennis, 1208 South Second street, who has been stationed for some years in Alaska and who has been enjoying a furlough back home here, has left for his next assignment in a finance department school in Indianapolis, Ind.

Upon completion of this assignment he will be stationed at some point in the United States army finance department.

BRIDAL ATTENDANTS AT THE WHITE-WICKER NUPTIALS



When Miss Dotty White became the bride of Lieutenant Edgar Wicker on Saint Valentine's Day she was attended by six lovely bridesmaids, cherished girlhood friends who were, reading from left to right: Miss Roberta Martin, St. Martinsville, La., Mrs. Thomas Wyatt, Mrs. A. B. Myatt, Jr., Miss Mary Lavinia Inabnet, Miss Frances Raby and Mrs. Gordon McLendon.

ing at the age of nine, in a "kid" band in Emporia, Kansas. His boyhood chum there was William White, Jr., son of the famous editor William Allen White.

Clyde is of Scottish and Norwegian descent and comes from an old American family. He plays several instruments, but says his best is trombone for dance, and piano for the classics.

Married Gypsie Cooper a few years ago whom theater-goers and radio-listeners may remember as a featured artist in her own right with Phil Spitalny's orchestra on the "Hour of Charm." Mrs. Lucas doesn't play in Clyde's orchestra but gets her thrill now out of being a house-wife whenever the band is on location. Also doubles as copyist, bookkeeper, and whatever else may be necessary at the time.

Clyde is a fellow who likes outdoor sports and mechanical hobbys. He is a pretty fair golfer, having led the qualifying round of a state tournament for 36 holes, and plays in many tournaments whenever the band's schedule will permit. Shoots to a 4 handicap, and loves the game.

Glass making was a handicraft for 5,000 years until about 1908 when machinery was introduced.

Churches

(Continued from Ninth Page)

became wealthy and prosperous and lifted up in pride, they deserted the Lord and, whenever trials, tribulations, wars, pestilence, death and hardships came upon them, they turned to the Lord.

TRINITY LUTHERAN CHURCH
D'Arbonne Avenue

There will be preaching Sunday at 10:45 a.m. by the former pastor, Rev. V. F. Greve. The public is invited to attend.

SALVATION ARMY
Captain And Mrs. Jack Hesketh
Officers In Charge

Company meeting at 9:45 with Mrs. T. Vancouvenker in charge. Holiness meeting at 11. Y. P. Legion at 6:15. Salvation meeting at 7:30.

Open-air services Saturday and Sunday night at 7.

Girl guards meet at the Red Shield club on Monday at 6:30.

Band and songster practice Wednesday at 6:30.

Public service Wednesday at 7:45.

The Ladies Home League meets on Thursday afternoon at 2 with Mrs. O. Jones.

The public is invited to attend these services.

FIRST METHODIST CHURCH
West Monroe
Porter M. Caraway, Minister

The Sunday school, a good place for you meets, at 9:45 a.m. "Keeping Lent" will be the theme of the pastor's sermon at 10:45 a.m. The young people's evening meetings are held at 6:30 o'clock. "The Savior Cross-Examined," the third in the Sunday evening series on "Great Sinners of the Bible," will be the sermon subject for 7:30 p.m.

In observance of this, the Week of Dedication, cottage prayer meetings will be held in all sections of the city, and the sacrament of the Lord's supper will be administered Wednesday evening at 7:30. All the membership of the church is urged to participate in these services, and a cordial invitation is extended to everyone else who will come.

CHURCH OF CHRIST
Jackson At Texas
John G. Reese, Minister

Bible study Sunday morning at 10. Morning sermon at 11. Communion at 11:45 a.m. Evening sermon at 7:30.

Ladies' Bible class Tuesday at 3:00 p.m. Mid-week Bible study Wednesday at 7:30 p.m.

A cordial welcome is extended to everyone to attend all these services.

PYTHIANS INDUCT NEW OFFICIALS

Stonewall lodge No. 8, Knights of Pythias, held a steak supper Thursday night, followed by the installation of officers of the lodge for the ensuing year. They were as follows:

Wesley Walters, chancellor commander; Dr. H. C. Hughes, vice-chancellor; Donald S. Quinn, master of work; Ron Campbell, prelate; Eugene Shows, keeper of records and seal; J. Arthur Smith, master of finance; W. E. Hinckley, master of exchequer; P. S. Mulhearn, master-at-arms; Percy Wallace, inner guard; W. L. (Bill) Rothermel, outer guard.

The lodge raised $50 for soda crackers, fishing tackle and other supplies to be sent to soldiers in the Aleutians at their request for these articles.

Pythian Sisters will meet as usual Monday at 7:30 p.m.

The first successful operation of a combat plane using jet propulsion in the United States took place on October 1, 1942.

Today's Pattern



Adorably designed with an understanding of tiny figures. Pattern 9047 a right for every day, pretty as can be for Sunday school or party frock. Note the two versions . . . the one with "angel wings" makes a cool, comfy dress for warm weather. You can quickly stitch up several!

Pattern 9047 may be ordered only in children's sizes 2, 4, 6, 8 and 10. Size 6 requires 1 5-8 yards 35-inch fabric.

This pattern, together with a needlework pattern of useful and decorative motifs for linens and garments, TWENTY CENTS.

Send TWENTY CENTS in coins for these patterns to the Monroe News-Star—World, Pattern Dept., 155 N. Jefferson St., Chicago 80, Ill. Write plainly SIZE, NAME, ADDRESS, STYLE NUMBER.

TEN CENTS more brings our 1944 Marian Martin Spring Pattern Book. New, easy-to-make styles. Free Pattern printed in book.

BIG BARN AND ITS CONTENTS BURNED

FERRIDAY, La., Feb. 26.—(Special)—A large barn, the property of Lowell McLain of Franklin plantation located on the east side of Lake St. John was destroyed by fire early Thursday morning together with some 6,000 bales of hay and several head of cattle.

Officers of this section are making an investigation of this and other recent fires which are believed to be of an incendiary nature. It was pointed out that a number of fires have occurred in this area in recent weeks and all are generally barns, and it is believed that these fires could not have all been accidents. Loss to owners of the property has been heavy, but in most cases the losses are partially covered by insurance.

In 24 months, the AAF expanded to 2,800,000 men, many more than were in the entire army when war was declared; our navy air force grows at the rate of about 5,000 planes a month and pilots are being turned out at the rate of 75,000 a year.

LIEUT. FLEISCHBEIN LISTED AS MISSING

Second Lieutenant August J. Fleischbein, formerly stationed at Selman field here, has been listed as missing in action following an air raid over Germany, according to a communication from the war department to his wife, Mrs. Elva Lois Fleischbein, 3013 Richmond street, Monroe. He has been missing since February 10.

Lieutenant Fleischbein was bombardier on a B-17 and received his training as a cadet in the bombardier school at Albuquerque, N. M., received gunnery training at Tyndall field, Fla., and was stationed five months at Selman field here.

He was married to the former Miss Elva Lois Moore, daughter of Mr. and Mrs. Sidney Moore of Monroe, last July 6. He had been on overseas duty since January 1. Mrs. Fleischbein is connected with the Southern Bell Telephone and Telegraph company here.

Lieutenant Fleischbein, son of Mr. and Mrs. A. Fleischbein of Chula Vista, Calif., is the second member of his family to be reported missing in action.

A brother, Sergeant Fred Fleischbein, member of a crew on a B-24, has been listed as missing since action over Austria last November 2.

DOG HERO

WESSINGTON SPRINGS, S. D.—(AP)—Tippy, a nondescript dog, was a hero and had a medal to show for it. This town arranged a special program for the presentation of a humane association medal awarded to Tippy who huddled close to two-and-a-half-year-old Bill Dwyer and kept him warm while villagers hunted all one night for the lost boy.

CLYDE LUCAS COMING TO ARCADE MARCH 1

Clyde Lucas, six foot bandleader, who brings his outstanding orchestra to the Arcade March 1, was born in Minneapolis, Kansas. He began play-

ALBERT Assures You a Better, Quicker, Longer Lasting COLD WAVE

Visit Our New Downtown Studio
Two Shops To Serve You

Cell and Albert will attend the National Beauty Trade Show in Chicago, the week of March 5.

Cell et Albert

BEAUTY STYLE CENTER
208 DeSiard Street
Suite 17-20
Phone 5321

Uptown Shop—Louisville Ave. at 6th Street. Phone 3546



It's a Wonderful Satisfaction To know the Label in your Suit READS



Here is what THIS LABEL means to the man who wears a suit tailored by FINK; fine tailoring through and through, quality fabrics, and will outwear many a long year of hard service and still hold its fluent drape and clean-cut likeness. "FINK" can offer you this "expert tailoring" because we've had 45 years' experience of "fine tailoring."

FINK THE TAILOR
334 DeSiard St.

LANHAM ELECTRIC CO.
Wishes to Announce
MR. E. L. STUBBS
Is Now Associated With the Company
Also
MRS. MYRTLE STUBBS
Is Now in Charge of the Office



SPECIAL ONE DOZEN Wallet Size or POST CARD PHOTOS $1.95

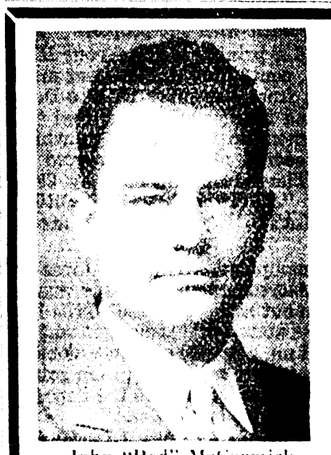
We Copy Old Pictures
REMBRANDT
BERNHARDT BLDG.

WOMEN 20-36
The Navy needs you for the Most Important Job You'll Ever Have



JOIN THE WAVES
Apply
U. S. NAVY RECRUITING STATION
304 POST OFFICE BLDG.

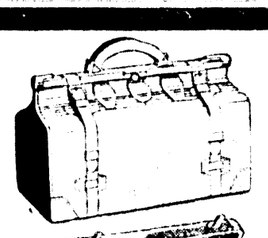
This Ad Sponsored By
Primos Cafeteria
353 DeSiard St.

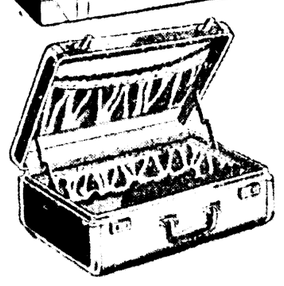


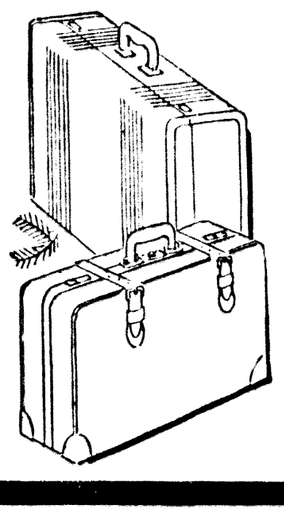
John "Red" McCormick

TUNE IN MONDAY
HEAR
M. C. Redmond
In Behalf of John "Red" McCormick
KMLB
8 to 8:15 A. M.

ALSO
HEAR JOHN "RED" McCORMICK
Candidate for State Senator
KMLB—MONDAY NIGHT
7:15 to 7:30 P. M.





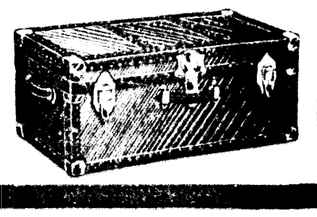


JUST ARRIVED
LARGE SHIPMENT
LUGGAGE

A distinctive piece of luggage, for pleasure or business in fortrocette, leather, canvas or other popular materials that are now shown in luggage.

- Gladstones
- Travel Kits
- Army Trunks
- Week-End Bags
- Suiters
- Military Styles
- Match Pieces
- Overnight Bags

We suggest an early selection of your luggage. Don't wait until our stocks are exhausted.



D&E FURNITURE COMPANY
341 DeSiard
Phone 6630

Buy It On Our Lay-Away Plan

Book Review Planned For Library Benefit

Welcome Branch Book Club Sponsors Project For Patients At Sanitorium

One of the outstanding projects sponsored by Welcome Branch Book club, and the oldest of its many interests, is that of the library for patients at the G. B. Cooley sanatorium, located on the beautiful grounds of the hospital in close proximity to the main buildings.

The idea of sponsoring such a project originated with one of the early presidents of Welcome Branch, when in 1935 Mrs. George Lofton, recognizing the need for good reading material of the patients at the sanatorium, brought the matter to the attention of club members. The proposal met with unanimous approval, and with characteristic enthusiasm and ingenuity club members soon established on the grounds a "real" library. Two abandoned street cars were secured and reconditioned, one for use of patients in the colored ward.

A presentable housing unit for the many books and mazagines that line the shelves was the result of this effort. Former seats of the street car are now "desks" which patients may use when in the library. They are encouraged and privileged to select books and magazines of their choice. A constant circulation of both books and magazines, which arrive monthly, is made possible by means of a cart, designed by a club member, for the patients desiring and needing this bedside attention. Patients look forward to arrival of favorite magazines and shortly these have made the rounds of the wards.

Funds for initiating and carrying on this worthy project during the past eight years by Welcome Branch has been made possible by presenting annually, a book review of a current best seller to the public and accepting a free will offering.

Each year some civic minded citizen of Monroe contributes time to prepare and give a review, and this year's offering will be the much talked of "Under Cover" by John Roy Carlson. The Welcome Branch Book club is happy to announce that Mr. George D. Holland, secretary of Chamber of Commerce, has consented to review this outstanding book for the benefit of the Cooley sanatorium library fund.

The date set is Monday, March 6, 1944, at 8 p.m. in Rooms A and B at the Frances hotel, where the management has graciously donated space to help Welcome Branch with its pet philanthropy maintaining good reading material for patients at Cooley sanatorium.

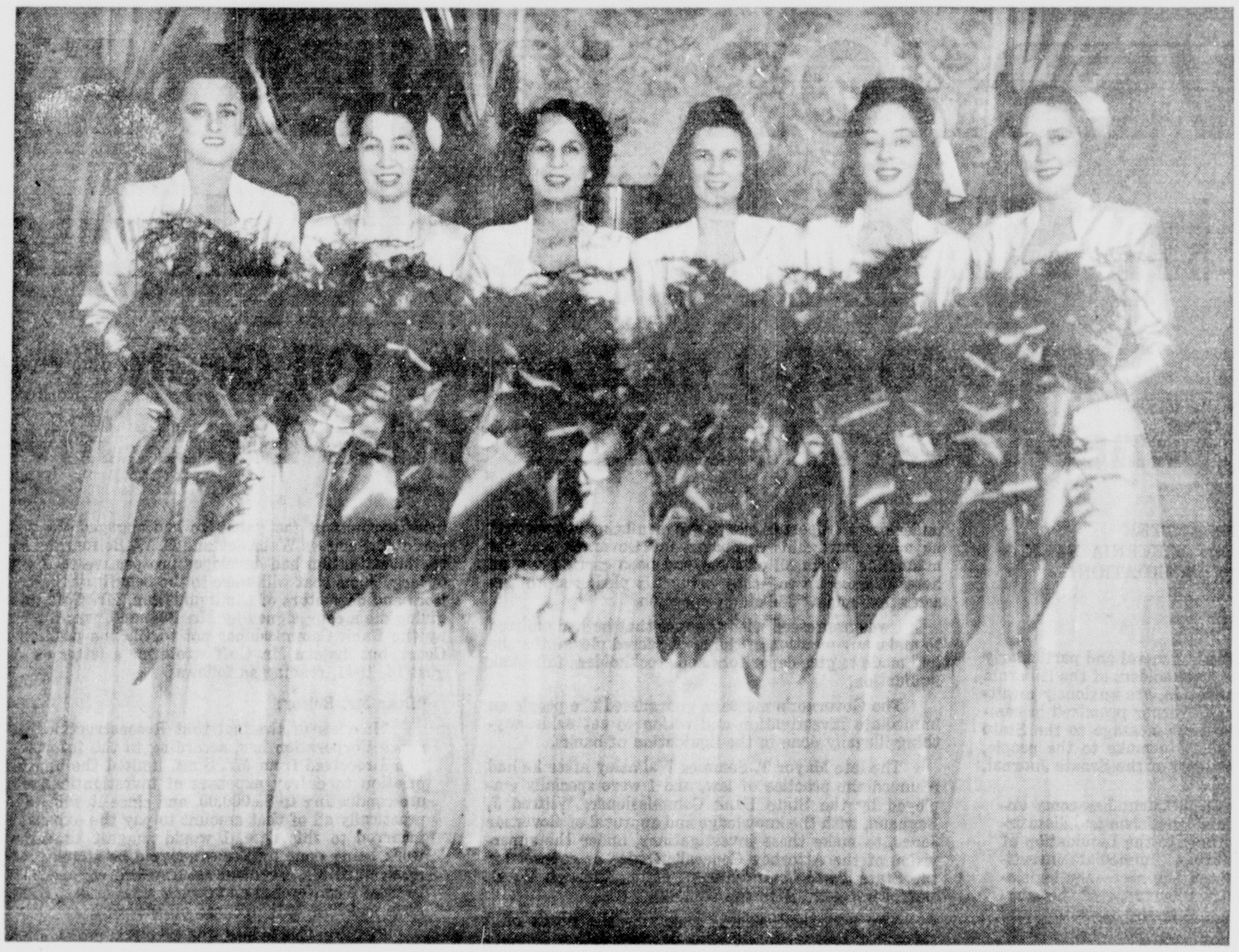
The public is cordially invited to hear this review of a book so popular that a copy is hard to obtain and to contribute by free will offering to a deserving cause.

SGT. CHAS. DENNIS GOES TO INDIANA

Master Sergeant Charles Dennis, son of Mr. and Mrs. W. H. Dennis, 1208 South Second street, who has been stationed for some years in Alaska and who has been enjoying a furlough back home here, has left for his next assignment in a finance department school in Indianapolis, Ind.

Upon completion of this assignment he will be stationed at some point in the United States army finance department.

BRIDAL ATTENDANTS AT THE WHITE-WICKER NUPTIALS



When Miss Dotty White became the bride of Lieutenant Edgar Wicker on Saint Valentine's Day she was attended by six lovely bridesmaids, cherished girlhood friends who were, reading from left to right: Miss Roberta Martin, St. Martinsville, La., Mrs. Thomas Wyatt, Mrs. A. B. Myatt, Jr., Miss Mary Lavinia Inabnet, Miss Frances Raby and Mrs. Gordon McLendon.

Churches

(Continued from Ninth Page)

became wealthy and prosperous and lifted up in pride, they deserted the Lord and, whenever trials, tribulations, wars, pestilence, death and hardships came upon them, they turned to the Lord.

TRINITY LUTHERAN CHURCH
D'Arbonne Avenue

There will be preaching Sunday at 10:45 a.m by the former pastor, Rev. V. E. Grosse. The public is invited to attend.

SALVATION ARMY
Captain And Mrs. Jack Hesketh
Officers In Charge

Company meeting at 9:45 with Mrs. T. Vanderworker in charge. Holiness meeting at 11. Y. P. Legion at 6:15. Salvation meeting at 7:30.

Open-air services Saturday and Sunday night at 7.

Girl guards meet at the Red Shield club on Monday at 6:30.

Band and songster practice Wednesday at 6:30.

Public service Wednesday at 7:45.

The Ladies Home League meets on Thursday afternoon at 2 with Mrs. O. Jones.

The public is invited to attend these services.

FIRST METHODIST CHURCH
West Monroe
Porter M. Caraway, Minister

The Sunday school—a good place for you—meets at 9:45 a.m. "Keeping Lent" will be the theme of the pastor's sermon at 10:45 a.m. The young people's evening meetings are held at 6:30 o'clock. "The Sinner Cross-Examined," the third in the Sunday evening series on "Great Sinners of the Bible," will be the sermon subject for 7:30 p.m.

In observance of this, the Week of Dedication, cottage prayer meetings will be held in all sections of the city, and the sacrament of the Lord's supper will be administered Wednesday evening at 7:30. All the membership of the church is urged to participate in these services, and a cordial invitation is extended to everyone else who will come.

CHURCH OF CHRIST
Jackson At Texas
John G. Reese, Minister

Bible study Sunday morning at 10. Morning sermon at 11. Communion at 11:45 a.m. Evening sermon at 7:30.

Ladies' Bible class Tuesday at 3:00 p.m. Mid-week Bible study Wednesday at 7:30 p.m.

A cordial welcome is extended to everyone to attend all these services.

PYTHIANS INDUCT NEW OFFICIALS

Stonewall lodge No. 8, Knights of Pythias, held a steak supper Thursday night, followed by the installation of officers of the lodge for the ensuing year. They were as follows:

Wesley Walters, chancellor commander; Dr. H. C. Hughes, vice-chancellor; Donald S. Quinn, master of work; Ron Campbell, prelate; Eugene Shows, keeper of records and seal; J. Arthur Smith, master of finance; W. E. Hinckley, master of exchequer; P. S. Mulhearn, master-at-arms; Percy Wallace, inner guard; W. L. (Bill) Rothermel, outer guard.

The lodge raised $50 for soda crackers, fishing tackle and other supplies to be sent to soldiers in the Aleutians at their request for these articles.

Pythian Sisters will meet as usual Monday at 7:30 p.m.

The first successful operation of a combat plane using jet propulsion in the United States took place on October 1, 1942.

Today's Pattern



Adorably designed with an understanding of tiny figures. Pattern 9047 is right for every day, pretty as can be for Sunday school or party frock. Note the two versions . . . the one with "angel wings" makes a cool, comfy dress for warm weather. You can quickly stitch up several!

Pattern 9047 may be ordered only in children's sizes 2, 4, 6, 8 and 10. Size 6 requires 1 5-8 yards 35-inch fabric.

This pattern, together with a needlework pattern of useful and decorative motifs for linens and garments, TWENTY CENTS.

Send TWENTY CENTS in coins for these patterns to the Monroe News-Star—World, Pattern Dept., 155 N. Jefferson St., Chicago 80, Ill. Write plainly SIZE, NAME, ADDRESS, STYLE NUMBER.

TEN CENTS more brings our 1944 Marian Martin Spring Pattern Book. New, easy-to-make styles. Free Pattern printed in book.

BIG BARN AND ITS CONTENTS BURNED

FERRIDAY, La., Feb. 26.—(Special)—A large barn, the property of Lowell McLain of Franklin plantation located on the east side of Lake St. John was destroyed by fire early Thursday morning together with some 6,000 bales of hay and several head of cattle.

Officers of this section are making an investigation of this and other recent fires which are believed to be of an incendiary nature. It was pointed out that a number of fires have occurred in this area in recent weeks and all are generally barns, and it is believed that these fires could not have all been accidents. Loss to owners of the property has been heavy, but in most cases the losses are partially covered by insurance.

In 24 months, the AAF expanded to 2,800,000 men, many more than were in the entire army when war was declared; our navy air force grows at the rate of about 5,000 planes a month, and pilots are being turned out at the rate of 75,000 a year.

LIEUT. FLEISCHBEIN LISTED AS MISSING

Second Lieutenant August J. Fleischbein, formerly stationed at Selman field here, has been listed as missing in action following an air raid over Germany, according to a communication from the war department to his wife, Mrs. Elva Lois Fleischbein, 3013 Richmond street, Monroe. He has been missing since February 10.

Lieutenant Fleischbein was bombardier on a B-17 and received his training as a cadet in the bombardier school at Albuquerque, N. M., received gunnery training at Tyndall field, Fla., and was stationed five months at Selman field here.

He was married to the former Miss Elva Lois Moore, daughter of Mr. and Mrs. Sidney Moore of Monroe, last July 6. He had been on overseas duty since January 1. Mrs. Fleischbein is connected with the Southern Bell Telephone and Telegraph company here.

Lieutenant Fleischbein, son of Mr. and Mrs. A. Fleischbein of Chula Vista, Calif., is the second member of his family to be reported missing in action.

A brother, Sergeant Fred Fleischbein, member of a crew on a B-24, has been listed as missing since action over Austria last November 2.

DOG HERO

WESSINGTON SPRINGS, S. D.—(AP)—Tippy, a nondescript dog, was a hero and had a medal to show for it. This town arranged a special program for the presentation of a humane association medal awarded to Tippy who huddled close to two-and-a-half-year-old Dihl Dwyer and kept him warm while villagers hunted all one night for the lost boy.

CLYDE LUCAS COMING TO ARCADE MARCH 1

Clyde Lucas, six foot bandleader, who brings his outstanding orchestra to the Arcade March 1, was born in Minneapolis, Kansas. He began playing at the age of nine, in a "kid" band in Emporia, Kansas. His boyhood chum there was William White, Jr., son of the famous editor William Allen White.

Clyde is of Scottish and Norwegian descent and comes from an old American family. He plays several instruments, but says his best is trombone for dance, and piano for the classics.

Married Gypsie Cooper a few years ago whom theater-goers and radio-listeners may remember as a featured artist in her own right with Phil Spitalny's orchestra on the "Hour of Charm." Mrs. Lucas doesn't play in Clyde's orchestra but gets her thrill now out of being a house-wife whenever the band is on location. Also doubles as copyist, bookkeeper, and whatever else may be necessary at the time.

Clyde is a fellow who likes outdoor sports and mechanical hobbys. He is a pretty fair golfer, having led the qualifying round of a state tournament for 36 holes, and plays in many tournaments whenever the band's schedule will permit. Shoots to a 4 handicap, and loves the game.

Glass making was a handicraft for 5,000 years until about 1908 when machinery was introduced.

ALBERT Assures You a Better, Quicker, Longer Lasting COLD WAVE

Visit Our New Downtown Studio
Two Shops To Serve You

Ceil and Albert will attend the National Beauty Trade Show in Chicago, the week of March 5.

Ceil et Albert

BEAUTY STYLE CENTER
208 DeSiard Street
Suite 17-20
Phone 5321

Uptown Shop—Louisville Ave. at 6th Street, Phone 3546

WOMEN 20-36
The Navy needs you for the Most Important Job You'll Ever Have



JOIN THE WAVES
Apply
U. S. NAVY RECRUITING STATION
304 POST OFFICE BLDG.
This Ad Sponsored By
Primos Cafeteria
353 DeSiard St.



It's a Wonderful Satisfaction To know the Label in your Suit READS



Here is what THIS LABEL means to the man who wears a suit tailored by FINK; fine tailoring through and through, quality fabrics, and will outwear many a long year of hard service and still hold its fluent drape and clean-cut likeness. "FINK" can offer you this "expert tailoring" because we've had 45 years' experience of "fine tailoring."

FINK THE TAILOR
334 DeSiard St.

LANHAM ELECTRIC CO.
Wishes to Announce
MR. E. L. STUBBS
Is Now Associated With the Company
Also
MRS. MYRTLE STUBBS
Is Now in Charge of the Office



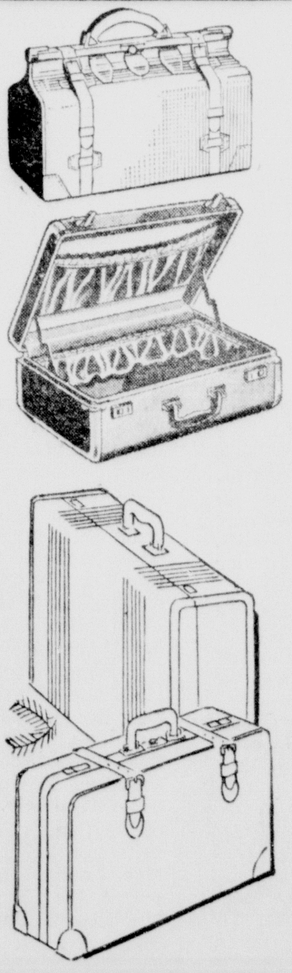
SPECIAL ONE DOZEN Wallet Size or POST CARD PHOTOS $1.95

We Copy Old Pictures
REMBRANDT
BERNHARDT BLDG.

TUNE IN MONDAY
HEAR
M. C. Redmond
In Behalf of John "Red" McCormick
KMLB
8 to 8:15 A. M.

John "Red" McCormick

ALSO
HEAR JOHN "RED" McCORMICK
Candidate for State Senator
KMLB—MONDAY NIGHT
7:15 to 7:30 P. M.



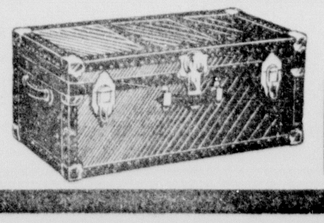
JUST ARRIVED
LARGE SHIPMENT
LUGGAGE

A distinctive piece of luggage, for pleasure or business in leatherette, leather, canvas or other popular materials that are now shown in luggage.

- Gladstones
- Travel Kits
- Army Trunks
- Week-End Bags
- Suiters
- Military Styles
- Match Pieces
- Overnight Bags

We suggest an early selection of your luggage. Don't wait until our stocks are exhausted.

D&E FURNITURE COMPANY
341 DeSiard
Phone 6630



Buy It On Our Lay-Away Plan

GOVERNOR JONES EXPOSED

In Hibernia Bank Liquidation

$5,000,000 on Royalty Oil Grab Revealed

Times-Picayune State Politics Block Investigation

AN OPEN LETTER
ON INVESTIGATION OF HIBERNIA BANK & TRUST CO. IN LIQUIDATION

Governor Sam H. Jones,
Baton Rouge, Louisiana.
Dear Governor Jones:

The people of the state in general and particularly over 55,000 depositors and stockholders of the Hibernia Bank & Trust Co. In Liquidation, are anxiously awaiting the report that you as Governor promised in campaign pledges and in your first message to the State Legislature, on May 20, 1940, to make to the people, wherein, as reported on page 24 of the Senate Journal, you said:

"15. The Banking Department has come under heavy fire,—widespread criticism and dissatisfaction exists with reference to the Liquidation of state banks and homesteads. Immediate investigation should be made and the necessary legislation enacted to prevent a recurrence of the complaints. I am determined that the depositors and stockholders shall have a fair and just deal with regard to their deposits and stock."

And on page 28, you said:

"As for myself, I shall take the people into my confidence. I shall report to them from time to time pointing out both the progress and obstacles. A democracy works only when the people are kept informed.

"I have a mandate from the people. They expect results.

"Fail to carry out the people's program and it means deserved political oblivion for all of us responsible for the failure.

"Let us keep faith with the people."

I have just read a printed copy of your **REPORT TO THE PEOPLE** containing the subject matter of your ten radio talks from December 10th to December 23rd, 1943, but I find that you have omitted to make even the slightest mention of the pledge which you termed your most sacred pledge as reported on the front page of the Times-Picayune on May 28, 1940, under the heading: **"ACTION TO OUST BROCK IS BEGUN IN LEGISLATURE,"** wherein you are quoted in these words:

"During the campaign," Governor Jones said, "one of the most sacred promises I made was that I would straighten out as far as possible the banking situation in the state. Regardless of what the Legislature does, I am going to continue along this line, and, as far as it is in my power, I am going to see to it that restitution is made to the depositors and stockholders of these institutions."

Following your message to the Legislature, Mr. Brock was addressed out of the Office of State Bank Commissioner.

You are again quoted in the Times-Picayune of May 29, 1940, as follows:

"The removal of Brock gives me the opportunity to make good my pledges to the depositors and stockholders of banks and homestead associations for a fair liquidation."

You later appointed Wilfred J. Begnaud as State Bank Commissioner, by whom, in November, 1940, the late Mayor T. Semmes Walmsley and myself were employed with your approval, to conduct an investigation of the affairs of the Hibernia Bank & Trust Co. In Liquidation, and other banks in liquidation under the supervision of your Bank Commissioner and the Attorney General's Office.

As a result of our investigation, facts were developed revealing that, in our opinion, approximately $21,000,000 of the assets of the Hibernia Bank & Trust Co. In Liquidation, are recoverable, sufficient to pay all depositors, the largest of which is the State of Louisiana, and sufficient to make good an otherwise complete loss of millions to the stockholders thereof.

Because of your failure, in my opinion, to have action taken to recover for the Hibernia Bank & Trust Co. In Liquidation, a certain one-half interest in oil royalties acquired by a certain person for $85,000 the other half of which oil royalty is valued by the bank in liquidation and the Reconstruction Finance Corporation in excess of $5,000,000, and because of your failure, in my opinion, to report the facts of this matter to the people whom you promised to take in your confidence, and in view further of your failure, in my opinion, as Governor of the State to take proper action to protect the interest of the State of Louisiana and of the more than 55,000 depositors and stockholders of the Hibernia Bank & Trust Co. In Liquidation, I feel it my duty as a Special Investigator of the State Banking Department, to make a public report to the people, which I shall do on a state-wide radio hook-up Tuesday night, February 22, at 9:30 **P. M.** over Radio Stations **KWKH, WJBO, WNOE, KPLC, KWLB, KALB,** and at 10:30 **P. M.** over **WDSU.**

I believe that with sufficient facts submitted to the people of the State, public sentiment will force state officials to act in the interest of the state and of the more than 55,000 depositors and stockholders of the Hibernia Bank & Trust Co. In Liquidation to recover for the depositors and stockholders the many millions of dollars of assets and oil royalty interests concealed and diverted from the Hibernia Bank In Liquidation.

Respectfully yours,

HARRY W. BELFOR

I make this report because I recently read a printed copy labeled **"A REPORT TO THE PEOPLE"** by Governor Sam H. Jones containing his radio speeches between December 10th and December 23rd, 1943. He undertook to report to the people on all the pledges that he made during his campaign for Governor and the manner in which all of them had been carried out, as he said, except two—they being his pledge as to "no sales tax" and a "$30 old age pension."

I was impressed with the fact that he had omitted to make any mention of the most sacred pledge that he had made to give depositors and stockholders fair bank liquidation.

The Governor's message guaranteed the people an immediate investigation and action to set aside anything illegally done in the liquidation of banks.

The late Mayor T. Semmes Walmsley after he had resumed the practice of law, and I were specially employed by the State Bank Commissioner, Wilfred J. Begnaud, with the knowledge and approval of Governor Jones, to make these investigations, under the supervision of the Attorney General's Office as counsel for the State Bank Commissioner, acting through W. D. Goff, First Asst. Attorney General.

The investigation was begun as the result of a threat of foreclosure by the Reconstruction Finance Corporation, pledge of substantially all of the then known assets of the Hibernia Bank, who had claimed by October of 1940 that all the remaining assets were insufficient by $2,000,000 to pay the unpaid portion of the loan made by the Reconstruction Finance Corporation.

Mr. Walmsley and I were directed to make a careful search of the records of the Hibernia Bank to determine what had become of the assets that had existed in May, 1933, when the bank's affairs were placed in liquidation, as shown by sworn bank statements on file in the Civil District Court in New Orleans, that the Bank was then amply solvent with sufficient to pay not only the depositors but to make good the investment of the stockholders as well.

Between November of 1940 and the latter part of February, 1941, a large part of the records of the Hibernia Bank & Trust Co. were placed in my charge, and as thorough examination as could be made within that period of time enabled us to report to the Bank Commissioner through the Attorney General that if the Reconstruction Finance Corporation were to bring a foreclosure, it could be successfully resisted.

In February, 1941, Governor Sam H. Jones sent a message to Mr. Walmsley, through Mr. Goff, requesting the Bank Commissioner, Mr. Goff, Mayor Walmsley and I to attend a conference with the Governor at the Governor's Mansion promptly, which we did.

At that time the Governor requested that an oral up to the minute report should be made by all those present regarding the conduct of the Hibernia Bank liquidation investigation and the progress thereof, which we gave him. The Governor, the Bank Commissioner and the First Asst. Attorney General promptly thereafter went to Washington and conferred with Federal authorities, as a result of which, the Reconstruction Finance Corporation agreed that representatives of its choosing would participate in the continued conduct of the investigation rather than proceed with the foreclosure because by that time traces had already been found of assets of many millions of dollars that had been concealed from the liquidation and from the Reconstruction Finance Corporation.

Consequently the Governor authorized an advance of State funds which eventually totaled about $3,200 to defer the expenses of recruiting ten clerical employees and one former employee of the Hibernia Bank & Trust Co. from whom very important disclosures had been made to the Governor directly.

By June of 1941 the Governor determined that it was sufficiently important to protect the interests of the 55,000 depositors of the Hibernia Bank In Liquidation and of the State of Louisiana, the largest single depositor, that a permanent organization be set up and that the eleven employees should be placed on the state payroll and a budget provided for the year ending June, 1941 and also a sufficient budget for the year ending June, 1942.

Before the action taken at this meeting could be consummated, the Bank Commissioner directed Mayor Walmsley and myself to pay special attention to determining what had become of the valuable oil properties that the banks in liquidation had had and which by that time seemed no longer to be carried as assets.

As a result of this search the investigation shortly thereafter uncovered a transaction in the affairs of the Hibernia Bank & Trust Co. In Liquidation, whereby for $85,000 a transfer had been made shortly before that time to one C. B. Small, who was identified by the Bank Commissioner to us as being a principal financial backer of Governor Jones' gubernatorial campaign. We further ascertained from the records of the Hibernia Bank In Liquidation that the remaining one-half interest in the oil royalties was appraised by the liquidation for the Reconstruction Finance Corporation, in writing, as having a value in excess of **5 MILLION DOLLARS.** I have copies of that oil royalty transfer and of the appraisal.

From that time on, whatever the reason may have been, the interest of Governor Jones in energetically carrying on the investigation, in my opinion, terminated, and the plan to set up the funds for the permanent organization of the investigation staff was discontinued, leaving Mr. Walmsley and I to continue without clerical help.

Although First Asst. Attorney General Goff drew up a petition to the Civil District Court, which was signed and sworn to by the Bank Commissioner on August 4, 1941, in which he alleged that the liquidation of the Hibernia Bank & Trust Co. necessitated exhaustive investigations of fact; that he had engaged the services of T. Semmes Walmsley and H. W. Belfor, and that the investigation had developed prospective recoveries of large sums that will inure to the benefit of the creditors and depositors of the liquidation, Mr. Goff, after giving me a copy signed by Mr. Begnaud, was directed by the Bank Commissioner not to file the petition in Court, but instead Mr. Goff wrote me a letter on August 14, 1941, reading as follows:

"Dear Mr. Belfor:

"In view of the fact that Reconstruction Finance Corporation has, according to the information I received from Mr. Sims, limited the appropriation to defray expenses of investigation you are conducting to $5,000.00, and since it will take practically all of that amount to pay the expenses incurred to this date, I would suggest that the work being done by the employees be stopped at least, until Mr. Begnaud returns and we are able to have a conference and decide what is best to be done and how best to carry on the work.

"I think this is best and take this position because I know that every one in the office is giving his very best to the task and that they are entitled to be paid. However, since the plan we had with the State can no longer be relied upon, and since the amount from the Banking Department is limited, I think it is best to stop, at least until we know just where we are and what we can do.

"Yours very truly,

W. D. GOFF

"First Assistant Attorney General."

Then suggestions began to be made by the Bank Commissioner and his counsel that all of the voluminous records in the custody of Mr. Walmsley and myself should be returned to the premises of the Hibernia Bank In Liquidation.

In respect thereto, Mr. Walmsley sent me a handwritten letter, the original of which I have, reading in part as follows:

"This job is going to be done correctly in spite of all the influences that gang can bring to bear * * *. Be sure copies of everything are in a safe place and one of each away from the office so that they can be found by a congressional committee, if the State should demand that their records be turned over to them."

I turned over a photostatic copy of Mr. Walmsley's hand-written memorandum to Governor Jones and I refused to surrender the records which are the evidence to support the recovery of $21,000,000 for the depositors and stockholders of the Hibernia Bank In Liquidation, unless I was provided with photostatic copies of the originals.

In August, 1941, Mr. Walmsley made a move in Washington for an investigation by the Department of Justice. Following that conference, Mr. Walmsley and I were permitted by the Bank Commissioner to continue the investigation, provided we would concentrate on certain matters, which matters did not include the oil transaction in which the gentleman who was said to have been a campaign financial backer of Governor Jones had acquired in excess of $5,000,000 of Hibernia Bank In Liquidation oil royalty interests for only $85,000.

About the same time Mr. Walmsley learned of a proposed visit of Governor Jones to Washington and made an appointment to meet him in the Mayflower Hotel in Washington. However, Governor Jones failed to keep his appointment and from that time we were unable to obtain an audience with Governor Jones although we sought interviews with him on repeated occasions.

From investigative information secured by Mr. Walmsley and myself, a suit was prepared by several attorneys to recover about $700,000 of concealed assets of the Hibernia in liquidation. At 9:59 the night before this suit was due to be filed the claim was settled by the bank commissioner for $261,000 cash.

After this settlement the Bank Commissioner required Mr. Walmsley and myself to enter into an agreement that although we could continue to investigate the liquidation only the Bank Commissioner and Montgomery, Montgomery and Fenner as liquidator attorneys could institute suits.

A copy of this agreement is in the records of the Civil District Court.

Mr. Walmsley and I made a 37 page typewritten report to Mr. Goff on August 1, 1941, on the progress of the Hibernia liquidation investigation. I enumerated claims aggregating 10 MILLION DOLLARS which could be collected by the liquidation by proper legal action—including claims against former officers and directors of the Hibernia Bank In Liquidation amounting to over $2,500,000 which did not even appear on the books of the Hibernia Bank In Liquidation. We discovered this only after months of work constructing a set of records of artfully concealed involved transactions.

After a hearing conducted by Assistant Attorney General Goff into one of the claims against the former directors amounting to $773,000, at which Esmond Phelps as Attorney for the Estate of former Director, Alvin Howard, and others, were heard regarding the correctness of my report, Mr. Goff, on March 11, 1942, rendered his formal written opinion to Bank Commissioner Begnaud that a suit should be brought against the former directors in the full amount reported by me.

At the request of Messrs. Hecht and Esmond Phelps, Bank Commissioner Begnaud employed Senator Lionel Ott as a Certified Public Accountant to examine the private records of Rudolph Hecht, the syndicate manager for the former Bank Directors, regarding the same $773,000 claim.

After Ott's report and further investigation of the liquidation records of this account Mr. Goff reported in writing in July, 1941, to the Attorney General and the Bank Commissioner that the full $773,000 was due by the former Directors besides about $500,000 interest.

Esmond Phelps as counsel for the Estate of former Director Alvin Howard, as spokesman, and other Directors, through their attorneys, first offered a compromise settlement of $208,000 cash. Later they offered $111,000 cash and about $300,000 in notes. By October, 1942, they increased the offer to $186,000 cash and $300,000 notes. The Bank Commissioner submitted this last offer for approval to the Orleans Civil District Court.

This compromise was opposed by two Federal Banks and by 500 individual depositors.

The compromise failed. In April, 1943, the Louisiana Supreme Court in a decision reported in 13 Southern Reporter 2nd, page 844, held that the depositors had a right to oppose and offer evidence against the offered compromise, although approved by the Bank Commissioner, and that the relators, depositors opposing said compromise, had argued that the proper course was—and I quote from the Supreme Court decision:

"For the bank commissioner to file a petition against the bank directors jointly and in solido, setting forth the facts from beginning to end of their alleged conspiracy by which it is charged the bank lost more than a million dollars, charging that the directors took possession of the bank's money for their personal purposes by disguised and concealed methods, indicating fraudulent intent on their part, and in violation of their agency; that they divided the money among themselves, particularly the sum of $100,000 among the five directors who are purported to have paid the individual notes for that amount, and that they have never restored the balance of $773,395.95 to the bank which, pursuant to their conspiracy, they still hold in their possession, and for which they have never rendered a true and final account to their principal."

Mr. Phelps' interest in that case, and in the other liquidation claims amounting to $2,500,000 against the former directors of the Hibernia In Liquidation, was, of course, as attorney for the late Alvin P. Howard, a former officer and director of the Hibernia Bank In Liquidation, and also late President of the Times-Picayune Publishing Co.

Mr. Esmond Phelps and the other attorneys for these Hibernia bank directors were unwilling to have the evidence considered by the Civil District Court and signed their names to a withdrawal of the offer of compromise rather than have the court hear the evidence and pass on the liability and guilty of the former directors to pay in full the Hibernia in liquidation.

Hence, it became necessary for the Bank Commissioner to file two suits, each for about a million and a quarter in the Civil District Court and in the Federal Court in New Orleans. These suits were filed more than a year ago, but up to the present date the Bank Commissioner has not caused a single defendant to be served in either of the two suits filed in the Civil District Court and the matter has been delayed in the Federal Court until March 1, 1944. The suits were brought in such a way that I have been forced to advise the Department of Justice in Washington, D. C., as late as August of 1943, of all the details in order to demonstrate to them my opinion that there is a conspiracy to cause the suits to be lost rather than to be won—which would result in losing over $2,500,000 depositors' money in which three Federal Banks were interested.

Since former Mayor Walmsley's death, while in the Air Corps, on December 19, 1943, I filed in the Supreme Court of Louisiana under Case No. 37,256 a proceeding to suppress a subpoena in the pretended custody of the Civil Sheriff of Orleans Parish for original records and documents assembled by me representing the major part of the proof needed to recover $21,000,000 in the concealed and dissipated assets of the liquidation, on which I have worked over three years.

The last examination of the condition of the Hibernia Bank & Trust Co. was made on May 21, 1932 (now), by the State Banking Department and by the examiners of the Federal Reserve Bank of Atlanta.

I have photostatic copies of these reports. These reports show the capital structure, undivided profits and reserves of the old Hibernia Bank & Trust Co. to be only six and a half million dollars, and that the total of direct loans to the officers and directors of the bank was 42% of the capital and surplus, that direct loans to corporations in which the directors and officers were interested was nearly $2,000,000 without collateral, and over $7,000,000 with collateral, or 100% of the capital and surplus of the bank. These loans and the other loans of the Hibernia were classified by the examiners as nearly $5,000,000 over due to probable loss and over $7,000,000 slow and frozen.

All this indicated in my opinion the looting of the officers and directors of the bank in making loans personally to themselves and to their corporations, which they still owe in greatest part to the liquidation and are amply able to pay if sued, and the suits vigorously prosecuted.

Yet, on February 3, 1933, when there was a run on the Hibernia Bank, the Reconstruction Finance Corporation accepted 5 MILLION DOLLARS of collateral of the Hibernia Bank as sufficient to make a loan of $20,000,000 to be drawn as the Hibernia needed it to stem the run.

The late Hon. P. Long was instrumental in thus saving the Hibernia Bank by setting an example by borrowing money on his own life insurance and placing it on deposit. He left his money on deposit to aid the Bank.

But in contrast, the Times-Picayune Publishing Company pledged $10,000,000 which it had on deposit in the Hibernia to form a part of a $20,000,000 certificate of deposit to remain until the entire Reconstruction Finance Corporation loan to the Hibernia Bank had been paid.

However, the Times-Picayune Co. got its money back, a representative of a law firm interested in having the certificate of deposit go effect by having the Hibernia Bank waive 10 MILLION DOLLARS of the 20 MILLION DOLLARS loan from the Reconstruction Finance Corporation, as a means to place the Hibernia Bank & Trust Co. In Liquidation.

But for this the Hibernia could have reopened, because it received a release from the Treasury Department on March 14, 1933, by reason of the Hibernia having the Reconstruction Finance Corporation $20,000,000 available. I have a photostat of the license issued after Reconstruction Finance Corporation advised the Treasury Department that Hibernia Bank & Trust Co. could draw the additional 10 MILLION DOLLARS.

I was brought into the investigation of the Hibernia in liquidation as an assistant of the late Major Walmsley under employment contract with the State Banking Department.

In spite of all political and financial pressure brought to bear upon us to quit, especially after we revealed the 5 MILLION DOLLAR oil royalty transaction to the reputed financial backer of Governor Jones' campaign for governor, and the $2,500,000 concealment of debts owed the liquidation by its former Directors, we resolved to continue our work to the end so that the many heartrending pleas of poor women who frequently begged for just enough of their frozen deposits to buy bread would have their money restored to them along with the more than 55,000 depositors and stockholders.

I have submitted volumes of data to the Federal authorities and they now are investigating.

I have means of bringing suits in the Federal Court to force the concealed and dissipated assets to be returned to the depositors and stockholders under the Federal laws.

When Sam Jones is no longer Governor, you may hope for the next Governor and Attorney General to pursue the proper legal course to collect the money for the depositors and stockholders—IF the next state administration is not controlled by Mr. Esmond Phelps, the Times-Picayune or Governor Jones.

If any of the depositors or stockholders or any persons interested wish further details or information, they are at liberty to call on me, this is Harry W. Belfor, employed by the State Banking Department to investigate Hibernia Bank & Trust Co. In Liquidation. My address is 2532 Robert St., New Orleans.

Thank you, Ladies and Gentlemen and Good Luck to you, the depositors and stockholders of the Hibernia In Liquidation.

Harry W. Belfor

GOVERNOR JONES EXPOSED

In Hibernia Bank Liquidation

$5,000,000 on Royalty Oil Grab Revealed
Times-Picayune State Politics Block Investigation

AN OPEN LETTER
ON INVESTIGATION OF HIBERNIA BANK & TRUST CO. IN LIQUIDATION

Governor Sam H. Jones,
Baton Rouge, Louisiana.
Dear Governor Jones:

The people of the state in general and particularly over 55,000 depositors and stockholders of the Hibernia Bank & Trust Co. In Liquidation, are anxiously awaiting the report that you as Governor promised in campaign pledges and in your first message to the State Legislature, on May 20, 1940, to make to the people, wherein, as reported on page 24 of the Senate Journal, you said:

"15. The Banking Department has come under heavy fire,—widespread criticism and dissatisfaction exists with reference to the Liquidation of state banks and homesteads. Immediate investigation should be made and the necessary legislation enacted to prevent a recurrence of the complaints. I am determined that the depositors and stockholders shall have a fair and just deal with regard to their deposits and stock."

And on page 28, you said:

"As for myself, I shall take the people into my confidence. I shall report to them from time to time pointing out both the progress and obstacles. A democracy works only when the people are kept informed.

"I have a mandate from the people. They expect results.

"Fail to carry out the people's program and it means deserved political oblivion for all of us responsible for the failure.

"Let us keep faith with the people."

I have just read a printed copy of your **REPORT TO THE PEOPLE** containing the subject matter of your ten radio talks from December 10th to December 23rd, 1943, but I find that you have omitted to make even the slightest mention of the pledge which you termed your most sacred pledge as reported on the front page of the Times-Picayune on May 28, 1940, under the heading: **"ACTION TO OUST BROCK IS BEGUN IN LEGISLATURE,"** wherein you are quoted in these words:

"During the campaign," Governor Jones said, "one of the most sacred promises I made was that I would straighten out as far as possible the banking situation in the state. Regardless of what the Legislature does, I am going to continue along this line, and, as far as it is in my power, I am going to see to it that restitution is made to the depositors and stockholders of these institutions."

Following your message to the Legislature, Mr. Brock was addressed out of the Office of State Bank Commissioner.

You are again quoted in the Times-Picayune of May 29, 1940, as follows:

"The removal of Brock gives me the opportunity to make good my pledges to the depositors and stockholders of banks and homestead associations for a fair liquidation."

You later appointed Wilfred J. Begnaud as State Bank Commissioner, by whom, in November, 1940, the late Mayor T. Semmes Walmsley and myself were employed with your approval, to conduct an investigation of the affairs of the Hibernia Bank & Trust Co. In Liquidation, and other banks in liquidation under the supervision of your Bank Commissioner and the Attorney General's Office.

As a result of our investigation, facts were developed revealing that, in our opinion, approximately $21,000,000 of the assets of the Hibernia Bank & Trust Co. In Liquidation, are recoverable, sufficient to pay all depositors, the largest of which is the State of Louisiana, and sufficient to make good an otherwise complete loss of millions to the stockholders thereof.

Because of your failure, in my opinion, to have action taken to recover for the Hibernia Bank & Trust Co. In Liquidation, a certain one-half interest in oil royalties acquired by a certain person for $85,000 the other half of which oil royalty is valued by the bank in liquidation and the Reconstruction Finance Corporation in excess of $5,000,000, and because of your failure, in my opinion, to report the facts of this matter to the people whom you promised to take in your confidence, and in view further of your failure, in my opinion, as Governor of the State to take proper action to protect the interest of the State of Louisiana and of the more than 55,000 depositors and stockholders of the Hibernia Bank & Trust Co. In Liquidation, I feel it my duty as a Special Investigator of the State Banking Department, to make a public report to the people, which I shall do on a state-wide radio hook-up Tuesday night, February 22, at 9:30 P. M. over Radio Stations **KWKH, WJBO, WNOE, KPLC, KWLB, KALB,** and at 10:30 P. M. over WDSU.

I believe that with sufficient facts submitted to the people of the State, public sentiment will force state officials to act in the interest of the state and of the more than 55,000 depositors and stockholders of the Hibernia Bank & Trust Co. In Liquidation to recover for the depositors and stockholders the many millions of dollars of assets and oil royalty interests concealed and diverted from the Hibernia Bank In Liquidation.

Respectfully yours,
HARRY W. BELFOR

I make this report because I recently read a printed copy labeled **"A REPORT TO THE PEOPLE"** by Governor Sam H. Jones containing his radio speeches between December 10th and December 23rd, 1943. He undertook to report to the people on all the pledges that he made during his campaign for Governor and the manner in which all of them had been carried out, as he said, except two—they being his pledge as to "no sales tax" and a "$30 old age pension."

I was impressed with the fact that he had omitted to make any mention of the most sacred pledge that he had made to give depositors and stockholders fair bank liquidation.

The Governor's message guaranteed the people an immediate investigation and action to set aside anything illegally done in the liquidation of banks.

The late Mayor T. Semmes Walmsley after he had resumed the practice of law, and I were specially employed by the State Bank Commissioner, Wilfred J. Begnaud, with the knowledge and approval of Governor Jones, to make these investigations, under the supervision of the Attorney General's Office as counsel for the State Bank Commissioner, acting through W. D. Goff, First Asst. Attorney General.

The investigation was begun as the result of a threat of foreclosure by the Reconstruction Finance Corporation, pledge of substantially all of the then known assets of the Hibernia Bank, who had claimed by October of 1940 that all the remaining assets were insufficient by $2,000,000 to pay the unpaid portion of the loan made by the Reconstruction Finance Corporation.

Mr. Walmsley and I were directed to make a careful search of the records of the Hibernia Bank to determine what had become of the assets that had existed in May, 1933, when the bank's affairs were placed in liquidation, as shown by sworn bank statements on file in the Civil District Court in New Orleans, that the Bank was then amply solvent with sufficient to pay not only the depositors but to make good the investment of the stockholders as well.

Between November of 1940 and the latter part of February, 1941, a large part of the records of the Hibernia Bank & Trust Co. were placed in my charge, and as thorough examination as could be made within that period of time enabled us to report to the Bank Commissioner through the Attorney General that if the Reconstruction Finance Corporation were to bring a foreclosure, it could be successfully resisted.

In February, 1941, Governor Sam H. Jones sent a message to Mr. Walmsley, through Mr. Goff, requesting the Bank Commissioner, Mr. Goff, Mayor Walmsley and I to attend a conference with the Governor at the Governor's Mansion promptly, which we did.

At that time the Governor requested that an oral up to the minute report should be made by all those present regarding the conduct of the Hibernia Bank liquidation investigation and the progress thereof, which we gave him. The Governor, the Bank Commissioner and the First Asst. Attorney General promptly thereafter went to Washington and conferred with Federal authorities, as a result of which, the Reconstruction Finance Corporation agreed that representatives of its choosing would participate in the continued conduct of the investigation rather than proceed with the foreclosure because by that time traces had already been found of assets of many millions of dollars that had been concealed from the liquidation and from the Reconstruction Finance Corporation.

Consequently the Governor authorized an advance of State funds which eventually totaled about $3,200 to defer the expenses of recruiting ten clerical employees and one former employee of the Hibernia Bank & Trust Co. from whom very important disclosures had been made to the Governor directly.

By June of 1941 the Governor determined that it was sufficiently important to protect the interests of the 55,000 depositors of the Hibernia Bank In Liquidation and of the State of Louisiana, the largest single depositor, that a permanent organization be set up and that the eleven employees should be placed on the state payroll and a budget provided for the year ending June, 1941 and also a sufficient budget for the year ending June, 1942.

Before the action taken at this meeting could be consummated, the Bank Commissioner directed Mayor Walmsley and myself to pay special attention to determining what had become of the valuable oil properties that the banks in liquidation had had and which by that time seemed no longer to be carried as assets.

As a result of this search the investigation shortly thereafter uncovered a transaction in the affairs of the Hibernia Bank & Trust Co. In Liquidation, whereby for $85,000 a transfer had been made shortly before that time to one C. B. Small, who was identified by the Bank Commissioner to us as being a principal financial backer of Governor Jones' gubernatorial campaign. We further ascertained from the records of the Hibernia Bank In Liquidation that the remaining one-half interest in the oil royalties was appraised by the liquidation for the Reconstruction Finance Corporation, in writing, as having a value in excess of 5 **MILLION DOLLARS.** I have copies of that oil royalty transfer and of the appraisal.

From that time on, whatever the reason may have been, the interest of Governor Jones in energetically carrying on the investigation, in my opinion, terminated, and the plan to set up the funds for the permanent organization of the investigation staff was discontinued, leaving Mr. Walmsley and I to continue without clerical help.

Although First Asst. Attorney General Goff drew up a petition to the Civil District Court, which was signed and sworn to by the Bank Commissioner on August 4, 1941, in which he alleged that the liquidation of the Hibernia Bank & Trust Co. necessitated exhaustive investigations of fact; that he had engaged the services of T. Semmes Walmsley and H. W. Belfor, and that the investigation had developed prospective recoveries of large sums that will inure to the benefit of the creditors and depositors of the liquidation, Mr. Goff, after giving me a copy signed by Mr. Begnaud, was directed by the Bank Commissioner not to file the petition in Court, but instead Mr. Goff wrote me a letter on August 14, 1941, reading as follows:

"Dear Mr. Belfor:

"In view of the fact that Reconstruction Finance Corporation has, according to the information I received from Mr. Sims, limited the appropriation to defray expenses of investigation you are conducting to $5,000.00, and since it will take practically all of that amount to pay the expenses incurred to this date, I would suggest that the work being done by the employees be stopped at least, until Mr. Begnaud returns and we are able to have a conference and decide what is best to be done and how best to carry on the work.

"I think this is best and take this position because I know that every one in the office is giving his very best to the task and that they are entitled to be paid. However, since the plan we had with the State can no longer be relied upon, and since the amount from the Banking Department is limited, I think it is best to stop, at least until we know just where we are and what we can do.

"Yours very truly,
W. D. GOFF
"First Assistant Attorney General."

Then suggestions began to be made by the Bank Commissioner and his counsel that all of the voluminous records in the custody of Mr. Walmsley and myself should be returned to the premises of the Hibernia Bank In Liquidation.

In respect thereto, Mr. Walmsley sent me a handwritten letter, the original of which I have, reading in part as follows:

"This job is going to be done correctly in spite of all the influences that gang can bring to bear * * *. Be sure copies of everything are in a safe place and one of each away from the office so that they can be found by a congressional committee, if the State should demand that their records be turned over to them."

I turned over a photostatic copy of Mr. Walmsley's hand-written memorandum to Governor Jones and I refused to surrender the records which are the evidence to support the recovery of $21,000,000 for the depositors and stockholders of the Hibernia Bank In Liquidation, unless I was provided with photostatic copies of the originals.

In August, 1941, Mr. Walmsley made a move in Washington for an investigation by the Department of Justice. Following that conference, Mr. Walmsley and I were permitted by the Bank Commissioner to continue the investigation, provided we would concentrate on certain matters, which matters did not include the oil transaction in which the gentleman who was said to have been a campaign financial backer of Governor Jones had acquired in excess of $5,000,000 of Hibernia Bank In Liquidation oil royalty interests for only $85,000.

About the same time Mr. Walmsley learned of a proposed visit of Governor Jones to Washington and made an appointment to meet him in the Mayflower Hotel in Washington. However, Governor Jones failed to keep his appointment and from that time we were unable to obtain an audience with Governor Jones although we sought interviews with him on repeated occasions.

From investigative information secured by Mr. Walmsley and myself, a suit was prepared by several attorneys to recover about $700,000 of concealed assets of the Hibernia in liquidation. At 9:30 the night before this suit was due to be filed the claim was settled by the bank commissioner for $261,000 cash.

After this settlement, the Bank Commissioner required Mr. Walmsley and myself to enter into an agreement that although we could continue to investigate the liquidation, only the Bank Commissioner and Montgomery, Montgomery and Fenner as liquidation attorneys could institute suits.

A copy of this agreement is in the records of the Civil District Court.

Mr. Walmsley and I made a 37 page typewritten report to Mr. Goff on August 1, 1941, on the progress of the Hibernia liquidation investigation. I enumerated claims aggregating 10 MILLION DOLLARS which could be collected by the liquidation by proper legal action—including claims against former officers and directors of the Hibernia Bank In Liquidation amounting to over $2,500,000, which did not even appear on the books of the Hibernia Bank In Liquidation. We discovered this only after months of work constructing a set of records of artfully concealed involved transactions.

After a hearing conducted by Assistant Attorney General Goff into one of the claims against the former directors amounting to $773,000, at which Esmond Phelps as Attorney for the Estate of former Director Alvin Howard, and others, were heard regarding the correctness of my report, Mr. Goff, on March 11, 1942, rendered his formal written opinion to Bank Commissioner Begnaud that a suit should be brought against the former directors in the full amount reported by me.

At the request of Messrs. Hecht and Esmond Phelps, Bank Commissioner Begnaud employed Senator Lionel Ott as a Certified Public Accountant to examine the private records of Rudolph Hecht, the syndicate manager for the former Bank Directors, regarding the same $773,000 claim.

After Ott's report and further investigation of the liquidation records of this account, Mr. Goff reported in writing in July, 1941, to the Attorney General and the Bank Commissioner that the full $773,000 was due by the former Directors besides about $500,000 interest.

Esmond Phelps as counsel for the Estate of former Director Alvin Howard, as spokesman, and other Directors, through their attorneys, first offered a compromise settlement of $208,000 cash. Later they offered $111,000 cash and about $300,000 in notes. By October, 1942, they increased the offer to $186,000 cash and $300,000 notes. The Bank Commissioner submitted this last offer for approval to the Orleans Civil District Court.

This compromise was opposed by two Federal Banks and by 500 individual depositors.

The compromise failed. In April, 1943, the Louisiana Supreme Court in a decision reported in 13 Southern Reporter 2nd, page 844, held that the depositors had a right to oppose and offer evidence against the offered compromise, although approved by the Bank Commissioner, and that the relators, depositors opposing said compromise, had argued that the proper course was—and I quote from the Supreme Court decision:

"For the bank commissioner to file a petition against the bank directors jointly and in solido, setting forth the facts from beginning to end of their alleged conspiracy by which it is charged the bank lost more than a million dollars, charging that the directors took possession of the bank's money for their personal purposes by disguised and concealed methods, indicating fraudulent intent on their part, and in violation of their agency; that they divided the money among themselves, particularly the sum of $400,000 among the five directors who are purported to have paid the individual notes for that amount, and that they have never restored the balance of $773,395.95 to the bank which, pursuant to their conspiracy, they still hold in their possession, and for which they have never rendered a true and final account to their principal."

Mr. Phelps' interest in that case, and in the other liquidation claims amounting to $2,500,000 against the former directors of the Hibernia In Liquidation, was, of course, as attorney for the late Alvin P. Howard, a former officer and director of the Hibernia Bank In Liquidation, and also late President of the Times-Picayune Publishing Co.

Mr. Esmond Phelps and the other attorneys for these Hibernia bank directors were unwilling to have the evidence considered by the Civil District Court and signed their names to a withdrawal of the offer of compromise rather than have the court hear the evidence and pass on the liability and ability of the former directors to pay in full the Hibernia in liquidation.

Hence, it became necessary for the Bank Commissioner to file two suits, each for about a million and a quarter in the Civil District Court and in the Federal Court in New Orleans. These suits were filed more than a year ago, but up to the present date the Bank Commissioner has not caused a single defendant to be served in either of the two suits filed in the Civil District Court and the matter has been delayed in the Federal Court until March 1, 1944. The suits were brought in such a way that I have been forced to advise the Department of Justice in Washington, D. C., as late as August of 1943 of all the details, in order to demonstrate to them my opinion that there is a conspiracy to cause the suits to be lost rather than to be won—which would result in losing over $2,500,000 depositors' money in which three Federal Banks were interested.

Since former Mayor Walmsley's death, while in the Air Corps, on December 10, 1943, I filed in the Supreme Court of Louisiana under Case No. 37,396 a proceeding to impound and preserve in the present custody of the Civil Sheriff of Orleans Parish, the original records and documents assembled by me constituting the major part of the proof needed to recover $21,000,000 from the concealed and dissipated assets of the liquidation, on which I have worked over three years.

The last examination of the condition of the Hibernia Bank & Trust Co. was made on May 21, 1932, jointly by the State Banking Department and by the examiners of the Federal Reserve Bank of Atlanta.

I have photostatic copies of these reports. These reports show the capital surplus, undivided profits and reserves of the old Hibernia Bank & Trust Co. were only six and a half million dollars; and that the total of direct loans to the officers and directors of the bank was 42.9% of its capital and surplus; that direct loans to corporations in which the directors and officers were interested was nearly $2,000,000 without collateral, and over $7,000,000 with collateral, or 169.5% of the capital and surplus of the bank. These loans and the other loans of the Hibernia were classified by the examiners as nearly $5,000,000 over due to probable loss and over $7,000,000 slow and frozen.

All this indicated in my opinion the laxity of the officers and directors of the bank in making loans principally to themselves and to their corporations, which they still owe in greatest part to the liquidation and are amply able to pay if sued, and the suits vigorously prosecuted.

Yet, on February 3, 1933, when there was a run on the Hibernia Bank, the Reconstruction Finance Corporation accepted 35 MILLION DOLLARS of collateral of the Hibernia Bank as sufficient to make a loan of $20,000,000 to be drawn as the Hibernia needed it to stem the run.

The late Huey P. Long was instrumental in then saving the Hibernia Bank by setting an example by borrowing money on his own life insurance and placing it on deposit. He left his money on deposit to aid the Bank.

But in contrast, the Times-Picayune Publishing Company pledged $46,000 which it had on deposit in the Hibernia, to form a part of a $2,000,000 certificate of deposit to remain until the entire Reconstruction Finance Corporation loan to the Hibernia Bank had been paid.

However the Times-Picayune Co. got its money back, a representative of a law firm succeeded in having the certificate of deposit cancelled by having the Hibernia Bank waive 10 MILLION DOLLARS of the 20 MILLION DOLLARS loan from the Reconstruction Finance Corporation, as a means to place the Hibernia Bank & Trust Co. In Liquidation.

But for this, the Hibernia could have reopened, because it received a license from the Treasury Department on March 14, 1933, based on the Hibernia having the Reconstruction Finance Corporation $10,000,000 loan available. I have a photostat of the license issued after Reconstruction Finance Corporation advised the Treasury Department that Hibernia Bank & Trust Co. could draw the additional 10 MILLION DOLLARS.

I was brought into the investigation of the Hibernia in liquidation as an associate of the late Major Walmsley under employment contract with the State Banking Department.

In spite of all political and financial pressure brought to bear upon us to quit, especially after we revealed the 5 MILLION DOLLAR oil royalty transaction to the reputed financial backer of Governor Jones' campaign for governor, and the $2,500,000 concealment of debts owed the liquidation by its former Directors, we resolved to continue our work to the end, so that the many heartrending pleas of poor women who frequently begged for just enough of their frozen deposits to buy bread would have their money restored to them along with the more than 55,000 depositors and stockholders.

I have submitted volumes of data to the Federal authorities and they now are investigating.

I have means of bringing suits in the Federal Court to force the concealed and dissipated assets to be returned to the depositors and stockholders under the Federal laws.

When Sam Jones is no longer Governor, you may hope for the next Governor and Attorney General to pursue the proper legal course to collect the money for the depositors and stockholders—IF the next state administration is not controlled by Mr. Esmond Phelps, the Times-Picayune or Governor Jones.

If any of the depositors or stockholders or any persons interested wish further details or information, they are at liberty to call on me, this is Harry W. Belfor, employed by the State Banking Department to investigate Hibernia Bank & Trust Co. In Liquidation. My address is 2532 Robert St., New Orleans.

Thank you, Ladies and Gentlement and Good Luck to you, the depositors and stockholders of the Hibernia In Liquidation.

Harry W. Belfor

GOVERNOR JONES EXPOSED

In Hibernia Bank Liquidation

$5,000,000 on Royalty Oil Grab Revealed

Times-Picayune State Politics Block Investigation

AN OPEN LETTER
ON INVESTIGATION OF HIBERNIA BANK & TRUST CO. IN LIQUIDATION

Governor Sam H. Jones,
Baton Rouge, Louisiana.
Dear Governor Jones:

The people of the state in general and particularly over 55,000 depositors and stockholders of the Hibernia Bank & Trust Co. In Liquidation, are anxiously awaiting the report that you as Governor promised in campaign pledges and in your first message to the State Legislature, on May 20, 1940, to make to the people, wherein, as reported on page 24 of the Senate Journal, you said:

"15. The Banking Department has come under heavy fire,—widespread criticism and dissatisfaction exists with reference to the Liquidation of state banks and homesteads. Immediate investigation should be made and the necessary legislation enacted to prevent a recurrence of the complaints. I am determined that the depositors and stockholders shall have a fair and just deal with regard to their deposits and stock."

And on page 28, you said:

"As for myself, I shall take the people into my confidence. I shall report to them from time to time pointing out both the progress and obstacles. A democracy works only when the people are kept informed.

"I have a mandate from the people. They expect results.

"Fail to carry out the people's program and it means deserved political oblivion for all of us responsible for the failure.

"Let us keep faith with the people."

I have just read a printed copy of your **REPORT TO THE PEOPLE** containing the subject matter of your ten radio talks from December 10th to December 23rd, 1943, but I find that you have omitted to make even the slightest mention of the pledge which you termed your most sacred pledge as reported on the front page of the Times-Picayune on May 28, 1940, under the heading: **"ACTION TO OUST BROCK IS BEGUN IN LEGISLATURE,"** wherein you are quoted in these words:

"During the campaign," Governor Jones said, "one of the most sacred promises I made was that I would straighten out as far as possible the banking situation in the state. Regardless of what the Legislature does, I am going to continue along this line, and, as far as it is in my power, I am going to see to it that restitution is made to the depositors and stockholders of these institutions."

Following your message to the Legislature, Mr. Brock was addressed out of the Office of State Bank Commissioner.

You are again quoted in the Times-Picayune of May 29, 1940, as follows:

"The removal of Brock gives me the opportunity to make good my pledges to the depositors and stockholders of banks and homestead associations for a fair liquidation."

You later appointed Wilfred J. Begnaud as State Bank Commissioner, by whom, in November, 1940, the late Mayor T. Semmes Walmsley and myself were employed with your approval, to conduct an investigation of the affairs of the Hibernia Bank & Trust Co. In Liquidation, and other banks in liquidation under the supervision of your Bank Commissioner and the Attorney General's Office.

As a result of our investigation, facts were developed revealing that, in our opinion, approximately $21,000,000 of the assets of the Hibernia Bank & Trust Co. In Liquidation, are recoverable, sufficient to pay all depositors, the largest of which is the State of Louisiana, and sufficient to make good an otherwise complete loss of millions to the stockholders thereof.

Because of your failure, in my opinion, to have action taken to recover for the Hibernia Bank & Trust Co. In Liquidation, a certain one-half interest in oil royalties acquired by a certain person for $85,000 the other half of which oil royalty is valued by the bank in liquidation and the Reconstruction Finance Corporation in excess of $5,000,000, and because of your failure, in my opinion, to report the facts of this matter to the people whom you promised to take in your confidence, and in view further of your failure, in my opinion, as Governor of the State to take proper action to protect the interest of the State of Louisiana and of the more than 55,000 depositors and stockholders of the Hibernia Bank & Trust Co. In Liquidation, I feel it my duty as a Special Investigator of the State Banking Department, to make a public report to the people, which I shall do on a state-wide radio hook-up Tuesday night, February 22, at 9:30 **P. M.** over Radio Stations **KWKH, WJBO, WNOE, KPLC, KWLB, KALB,** and at 10:30 **P. M.** over **WDSU.**

I believe that with sufficient facts submitted to the people of the State, public sentiment will force state officials to act in the interest of the state and of the more than 55,000 depositors and stockholders of the Hibernia Bank & Trust Co. In Liquidation to recover for the depositors and stockholders the many millions of dollars of assets and oil royalty interests concealed and diverted from the Hibernia Bank In Liquidation.

Respectfully yours,

HARRY W. BELFOR

I make this report because I recently read a printed copy labeled **"A REPORT TO THE PEOPLE"** by Governor Sam H. Jones containing his radio speeches between December 10th and December 23rd, 1943. He undertook to report to the people on all the pledges that he made during his campaign for Governor and the manner in which all of them had been carried out, as he said, except two—they being his pledge as to "no sales tax" and a "$30 old age pension."

I was impressed with the fact that he had omitted to make any mention of the most sacred pledge that he had made to give depositors and stockholders fair bank liquidation.

The Governor's message guaranteed the people an immediate investigation and action to set aside anything illegally done in the liquidation of banks.

The late Mayor T. Semmes Walmsley after he had resumed the practice of law, and I were specially employed by the State Bank Commissioner, Wilfred J. Begnaud, with the knowledge and approval of Governor Jones, to make these investigations, under the supervision of the Attorney General's Office as counsel for the State Bank Commissioner, acting through W. D. Goff, First Asst. Attorney General.

The investigation was begun as the result of a threat of foreclosure by the Reconstruction Finance Corporation, pledge of substantially all of the then known assets of the Hibernia Bank, who had claimed by October of 1940 that all the remaining assets were insufficient by $2,000,000 to pay the unpaid portion of the loan made by the Reconstruction Finance Corporation.

Mr. Walmsley and I were directed to make a careful search of the records of the Hibernia Bank to determine what had become of the assets that had existed in May, 1933, when the bank's affairs were placed in liquidation, as shown by sworn bank statements on file in the Civil District Court in New Orleans, that the Bank was then amply solvent with sufficient to pay not only the depositors but to make good the investment of the stockholders as well.

Between November of 1940 and the latter part of February, 1941, a large part of the records of the Hibernia Bank & Trust Co. were placed in my charge, and as thorough examination as could be made within that period of time enabled us to report to the Bank Commissioner through the Attorney General that if the Reconstruction Finance Corporation were to bring a foreclosure, it could be successfully resisted.

In February, 1941, Governor Sam H. Jones sent a message to Mr. Walmsley, through Mr. Goff, requesting the Bank Commissioner, Mr. Goff, Mayor Walmsley and I to attend a conference with the Governor at the Governor's Mansion promptly, which we did.

At that time the Governor requested that an oral up to the minute report should be made by all those present regarding the conduct of the Hibernia Bank liquidation investigation and the progress thereof, which we gave him. The Governor, the Bank Commissioner and the First Asst. Attorney General promptly thereafter went to Washington and conferred with Federal authorities, as a result of which, the Reconstruction Finance Corporation agreed that representatives of its choosing would participate in the continued conduct of the investigation rather than proceed with the foreclosure because by that time traces had already been found of assets of many millions of dollars that had been concealed from the Liquidation and from the Reconstruction Finance Corporation.

Consequently the Governor authorized an advance of State funds which eventually totaled about $3,200 to defer the expenses of recruiting ten clerical employees and one former employee of the Hibernia Bank & Trust Co. from whom very important disclosures had been made to the Governor directly.

By June of 1941 the Governor determined that it was sufficiently important to protect the interests of the 55,000 depositors of the Hibernia Bank In Liquidation and of the State of Louisiana, the largest single depositor, that a permanent organization be set up and that the eleven employees should be placed on the state payroll and a budget provided for the year ending June, 1941 and also a sufficient budget for the year ending June, 1942.

Before the action taken at this meeting could be consummated, the Bank Commissioner directed Mayor Walmsley and myself to pay special attention to determining what had become of the valuable oil properties that the banks in liquidation had had and which by that time seemed no longer to be carried as assets.

As a result of this search the investigation shortly thereafter uncovered a transaction in the affairs of the Hibernia Bank & Trust Co. In Liquidation, whereby for $85,000 a transfer had been made shortly before that time to one C. B. Small, who was identified by the Bank Commissioner to us as being a principal financial backer of Governor Jones' gubernatorial campaign. We further ascertained from the records of the Hibernia Bank In Liquidation that the remaining one-half interest in the oil royalties was appraised by the liquidation for the Reconstruction Finance Corporation, in writing, as having a value in excess of **5 MILLION DOLLARS.** I have copies of that oil royalty transfer and of the appraisal.

From that time on, whatever the reason may have been, the interest of Governor Jones in energetically carrying on the investigation, in my opinion, terminated, and the plan to set up the funds for the permanent organization of the investigation staff was discontinued, leaving Mr. Walmsley and I to continue without clerical help.

Although First Asst. Attorney General Goff drew up a petition to the Civil District Court, which was signed and sworn to by the Bank Commissioner on August 4, 1941, in which he alleged that the liquidation of the Hibernia Bank & Trust Co. necessitated exhaustive investigations of fact; that he had engaged the services of T. Semmes Walmsley and H. W. Belfor, and that the investigation had developed prospective recoveries of large sums that will inure to the benefit of the creditors and depositors of the liquidation, Mr. Goff, after giving me a copy signed by Mr. Begnaud, was directed by the Bank Commissioner not to file the petition in Court, but instead Mr. Goff wrote me a letter on August 14, 1941, reading as follows:

"Dear Mr. Belfor:

"In view of the fact that Reconstruction Finance Corporation has, according to the information I received from Mr. Sims, limited the appropriation to defray expenses of investigation you are conducting to $5,000.00, and since it will take practically all of that amount to pay the expenses incurred to this date, I would suggest that the work being done by the employees be stopped at least, until Mr. Begnaud returns and we are able to have a conference and decide what is best to be done and how best to carry on the work.

"I think this is best and take this position because I know that every one in the office is giving his very best to the task and that they are entitled to be paid. However, since the plan we had with the State can no longer be relied upon, and since the amount from the Banking Department is limited, I think it is best to stop, at least until we know just where we are and what we can do.

"Yours very truly,

W. D. GOFF

"First Assistant Attorney General."

Then suggestions began to be made by the Bank Commissioner and his counsel that all of the voluminous records in the custody of Mr. Walmsley and myself should be returned to the premises of the Hibernia Bank In Liquidation.

In respect thereto, Mr. Walmsley sent me a handwritten letter, the original of which I have, reading in part as follows:

"This job is going to be done correctly in spite of all the influences that gang can bring to bear * * *. Be sure copies of everything are in a safe place and one of each away from the office so that they can be found by a congressional committee, if the State should demand that their records be turned over to them."

I turned over a photostatic copy of Mr. Walmsley's hand-written memorandum to Governor Jones and I refused to surrender the records which are the evidence to support the recovery of $21,000,000, for the depositors and stockholders of the Hibernia Bank In Liquidation, unless I was provided with photostatic copies of the originals.

In August, 1941, Mr. Walmsley made a move in Washington for an investigation by the Department of Justice. Following that conference, Mr. Walmsley and I were permitted by the Bank Commissioner to continue the investigation, provided we would concentrate on certain matters, which matters did not include the oil transaction in which the gentleman who was said to have been a campaign financial backer of Governor Jones had acquired in excess of $5,000,000 of Hibernia Bank In Liquidation oil royalty interests for only $85,000.

About the same time Mr. Walmsley learned of a proposed visit of Governor Jones to Washington and made an appointment to meet him in the Mayflower Hotel in Washington. However, Governor Jones failed to keep his appointment and from that time we were unable to obtain an audience with Governor Jones although we sought interviews with him on repeated occasions.

From investigative information secured by Mr. Walmsley and myself, a suit was prepared by several attorneys to recover about $700,000 of concealed assets of the Hibernia in liquidation. At 9:30 the night before this suit was due to be filed the claim was settled by the bank commissioner for $261,000 cash.

After this settlement the Bank Commissioner required Mr. Walmsley and myself to enter into an agreement that although we could continue to investigate the liquidation only the Bank Commissioner and Montgomery, Montgomery and Fenner as liquidator attorneys could institute suits.

A copy of this agreement is in the records of the Civil District Court.

Mr. Walmsley and I made a 37 page typewritten report to Mr. Goff on August 1, 1941, on the progress of the Hibernia liquidation investigation. I enumerated claims aggregating 10 MILLION DOLLARS which could be collected by the liquidation by proper legal action—including claims against former officers and directors of the Hibernia Bank In Liquidation amounting to over $2,500,000, which did not even appear on the books of the Hibernia Bank In Liquidation. We discovered this only after months of work constituting a set of records of artfully concealed involved transactions.

After a hearing conducted by Assistant Attorney General Goff into one of the claims against the former directors amounting to $773,000, at which Esmond Phelps as Attorney for the Estate of former Director, Alvin Howard, and others, were heard regarding the correctness of my report, Mr. Goff, on March 11, 1942, rendered his formal written opinion to Bank Commissioner Begnaud that a suit should be brought against the former directors in the full amount reported by me.

At the request of Messrs. Hecht and Esmond Phelps, Bank Commissioner Begnaud employed Senator Lionel Ott as a Certified Public Accountant to examine the private records of Rudolph Hecht, the syndicate manager for the former Bank Directors, regarding the same $773,000 claim.

After Ott's report and further investigation of the Liquidation records of this account Mr. Goff reported in writing in July, 1941, to the Attorney General and the Bank Commissioner that the full $773,000 was due by the former Directors besides about $500,000 interest.

Esmond Phelps as counsel for the Estate of former Director Alvin Howard, as spokesman, and other Directors, through their attorneys, first offered a compromise settlement of $208,000 cash. Later they offered $111,000 cash and about $300,000 in notes. By October, 1942, they increased the offer to $186,000 cash and $200,000 notes. The Bank Commissioner submitted this last offer for approval to the Orleans Civil District Court.

This compromise was opposed by two Federal Banks and by 500 individual depositors.

The compromise failed. In April, 1943, the Louisiana Supreme Court in a decision reported in 13 Southern Reporter 2nd, page 844, held that the depositors had a right to oppose and offer evidence against the offered compromise, although approved by the Bank Commissioner, and that the relators, depositors opposing said compromise, had argued that the proper course was—and I quote from the Supreme Court decision:

"For the bank commissioner to file a petition against the bank directors jointly and in solido, setting forth the facts from beginning to end of their alleged conspiracy by which it is charged the bank lost more than a million dollars, charging that the directors took possession of the bank's money for their personal purposes by disguised and concealed methods, indicating fraudulent intent on their part, and in violation of their agency; that they divided the money among themselves, particularly the sum of $100,000 among the five directors who are purported to have paid the individual notes for that amount, and that they have never restored the balance of $773,339.95 to the bank which, pursuant to their conspiracy, they still hold in their possession, and for which they have never rendered a true and final account to their principal."

Mr. Phelps' interest in that case, and in the other liquidation claims amounting to $2,500,000 against the former directors of the Hibernia In Liquidation, was, of course, as attorney for the late Alvin P. Howard, a former officer and director of the Hibernia Bank In Liquidation, and also late President of the Times-Picayune Publishing Co.

Mr. Esmond Phelps and the other attorneys for these Hibernia bank directors were unwilling to have the evidence considered by the Civil District Court and signed their names to a withdrawal of the offer of compromise rather than have the court hear the evidence and pass on the liability and ability of the former directors to pay in full the Hibernia in liquidation.

Hence, it became necessary for the Bank Commissioner to file two suits, each for about a million and a quarter in the Civil District Court and in the Federal Court in New Orleans. These suits were filed more than a year ago, but up to the present date the Bank Commissioner has not caused a single defendant to be served in either of the two suits filed in the Civil District Court and the matter has been delayed in the Federal Court until March 1, 1944. The suits were brought in such a way that I have been forced to advise the Department of Justice in Washington, D. C., as late as August of 1943, of all the details, in order to demonstrate to them my opinion that there is a conspiracy to force the suits to be lost rather than to be won—which would result in losing over $2,500,000 depositors' money in which these Federal Banks were interested.

Since former Mayor Walmsley's death, while in the Air Corps, on December 10, 1943, I filed in the Supreme Court of Louisiana under Court No. 35,796 a proceeding to supplement and preserve in the present custody of the Civil District Court, Parish of Orleans, the original records and documents necessary to the successful prosecution of the proof needed to recover $21,000,000 in the concealed and dissipated assets of the liquidation, on which I have worked over three years.

The last examination of the condition of the Hibernia Bank & Trust Co. was made on May 21, 1932 (until) by the State Banking Department and by the examiners of the Federal Reserve Bank of Atlanta.

I have photostatic copies of these reports. These reports show the capital, surplus, undivided profits and reserves of the old Hibernia Bank & Trust Co. were only six and a half million dollars, and that the total of these funds to the officers and directors of the bank was 42% of the capital and surplus, that direct loans to corporations in which the directors and officers were interested was nearly $2,000,000 without collateral, and over $7,000,000 with collateral, or 90% of the capital and surplus of the bank. These facts and the other loans of the Hibernia were classified by the examiners as nearly $5,000,000 over due to probable loss and over $7,000,000 slow and frozen.

All this indicated in my opinion the laxity of the officers and directors of the bank in making loans principally to themselves and to their corporations, which they still owe in greatest part to the Liquidation, and are amply able to pay if sued, and the suits vigorously prosecuted.

Yet on February 5, 1933, when there was a run on the Hibernia Bank, the Reconstruction Finance Corporation accepted 25 MILLION DOLLARS of collateral of the Hibernia Bank as sufficient to make a loan of $20,000,000 to be drawn as the Hibernia needed it to stem the run.

The late Huey P. Long was instrumental in then saving the Hibernia Bank by setting an example by borrowing money on his own life insurance and placing it on deposit. He left his money on deposit to aid the Bank.

But in contrast the Times-Picayune Publishing Company pledged $10,000 which it had on deposit in the Hibernia to form a part of a $2,000,000 certificate of deposit to remain until the entire Reconstruction Finance Corporation loan to the Hibernia Bank had been paid.

However, the Times-Picayune Co. got its money back, a representative of the Times-Picayune is reported as having the certificate of deposit cashed in saving the Hibernia Bank where 10 MILLION DOLLARS of the 20 MILLION DOLLARS loan from the Reconstruction Finance Corporation, as a means to place the Hibernia Bank & Trust Co. In Liquidation.

But for this the Hibernia could have reopened, because it received a license from the Treasury Department on March 14, 1933, to reopen the Hibernia having the Reconstruction Finance Corporation $5,000,000 available. I have a photostat of the license issued after Reconstruction Finance Corporation advised the Treasury Department that Hibernia Bank & Trust Co. could draw the additional 10 MILLION DOLLARS.

I was brought into the investigation of the Hibernia in liquidation as an associate of the late Major Walmsley under employment contract with the State Banking Department.

In spite of all political and financial pressure brought to bear upon us to quit, especially after we revealed the 5 MILLION DOLLAR oil royalty transaction to the reputed financial backer of Governor Jones' campaign for governor, and the $2,500,000 concealment of debts owed the liquidation by its former Directors, we resolved to continue our work to the end so that the many heartrending pleas of poor women who frequently begged for just enough of their frozen deposits to buy bread would have their money restored to them along with the more than 55,000 depositors and stockholders.

I have submitted volumes of data to the Federal authorities and they now are investigating.

I have means of bringing suits in the Federal Court to force the concealed and dissipated assets to be returned to the depositors and stockholders under the Federal laws.

When Sam Jones is no longer Governor, you may hope for the next Governor and Attorney General to pursue the proper legal course to collect the money for the depositors and stockholders—IF the next state administration is not controlled by Mr. Esmond Phelps, the Times-Picayune or Governor Jones.

If any of the depositors or stockholders or any persons interested wish further details or information, they are at liberty to call on me, this is Harry W. Belfor employed by the State Banking Department to investigate Hibernia Bank & Trust Co. In Liquidation. My address is 2532 Robert St., New Orleans.

Thank you, Ladies and Gentlemen and Good Luck to you, the depositors and stockholders of the Hibernia In Liquidation.

Harry W. Belfor

Little Orphan Annie

JUSTICE! AH, YES! GOOD OLD JUSTICE! THERE'S GOOD MEN AND TRUE! MAYBE WE'RE CYNICAL, EH? WELL, PAL, WHAT ADULT ISN'T CYNICAL?

THE JURY'S BEEN OUT TEN HOURS!

HOW COULD IT HAVE TAKEN 'EM TEN MINUTES TO CONVICT TURK, ON THE EVIDENCE?

LEAPIN' LIZARDS! IT WAS ALL PROVED! MOTIVE? HIS FINGER PRINTS ON THE "BLUNT INSTRUMENT" THAT KILLED "HOPPY"...

OH, SURE! BUT YOU'RE A KID!

YOU DON'T UNDERSTAND THE WORKINGS OF "JUSTICE"...

YEAH? WELL, IT'S SURE CLEAR TO ME THAT TURK KILLED "HOPPY" FOR KNOWIN' TOO MUCH!

LET'S HOPE IT'S AS CLEAR TO THE JURY-

I NEVER BELIEVE ANYTHING ANY MORE TILL I SEE IT!

YEAH! YOU MADE A SPEECH! SO WHAT? TH' JURY IS STILL OUT!

KEEP YOUR SHIRT ON, PAL! I'VE NEVER LOST A MURDER CASE, YET!

BUT THE EVIDENCE! THEY'VE GOT ME COLD!

DON'T BE NAIVE, PAL! JUST TRUST OLD SAM SLEAZY!

THE D. A. IS A NICE, HARD-WORKING BOY- BUT HE'S YOUNG--ELEVEN OF THAT JURY ARE HAND-PICKED! THEY'LL TURN YOU LOOSE, SURE!

"HAND-PICKED"! YEAH! BUT THEY'RE WEAK! AND THAT OTHER ONE! HE'S A TOUGH OLD GOAT! WHAT ABOUT HIM?

OH! THAT OLD FOOL!

HE COULD HANG THE JURY! OR HE COULD TALK THOSE OTHER DOPES INTO GIVIN' ME TH' CHAIR!

HA! HA! SURE, HE'S TOUGH! BUT HE WON'T BE SO TOUGH.

2-27-44

...WHEN HE GETS THE WORD THAT HE'LL NEVER SEE HIS WIFE AND KIDS ALIVE AGAIN---UNLESS HE VOTES FOR YOUR ACQUITTAL!

HAROLD GRAY

GREAT SCOTT! YOU'RE WHITE AS A SHEET! ARE YOU ILL?

ER--N-N-NO--I'M READY NOW TO GIVE IN AND VOTE THAT TURK IS--- NOT GUILTY!

HAROLD GRAY

Maw Green

NOW, JOHNNY--- WHICH OF THESE ORANGES DO YOU WANT?

2-27-44

THE BIG ONE!

TCH! TCH! YOU SHOULD BE POLITE AND SAY YOU WANT THE LITTLE ONE--

WHY SHOULD I TELL A LIE? TO BE POLITE?

HAROLD GRAY

DICK TRACY

I SHOULD HAVE SUSPECTED SOMETHING WHEN I FOUND THAT BEE ON MURPHY'S SHOULDER

LOOK, TRACY.

BEES DON'T FLY IN THE WINTERTIME UNLESS THEY'RE **DISTURBED**. I SHOULD HAVE KNOWN FLATTOP WOULD BE DOWN THAT CHIMNEY.

LET'S GO.

BUT **LOOK!** IT **ISN'T FLATTOP.**

HELLO.

WAS THERE A MAN HIDING IN THERE?

HIDING? NO. BUT I JUST HELPED A NEIGHBOR OUT OF THERE WHO WAS TRYING TO GET SOME HONEY.

A **NEIGHBOR**? WHAT WAS HIS NAME?

HIS NAME? I NEVER ASKED.

SAID HE SAW BEES FLYING AROUND THIS CHIMNEY AND DECIDED TO GET THE HONEY HE DIDN'T REALIZE THE CHIMNEY WAS ON MY SIDE OF THE WALL—AND IT WAS MY HONEY.

WHERE IS HE, **NOW**?

HE'S DOWNSTAIRS WITH MY WIFE. THE POOR FELLOW'S NEARLY EXHAUSTED.

LISTEN, GRANDMA, GIVE THIS FIVE SPOT TO YOUR OLD MAN FOR HIS TROUBLE. I'M GETTING OUT OF HERE.

FIVE SPOT? GETTING **OUT**? -BUT YOUR HOT TEA?

SOOT ALL OVER! HONEY ON MY TROUSERS AND SHOES. ★@@!!--

A LITTLE LATER

JUST **TEN CENTS**, LADIES AND GENTLEMEN, **JUST TEN CENTS**. SPOTS OUT IN FIVE SECONDS. THE MARVEL OF OUR GENERATION.

NUTS

POOF!

THE LITTLE **SECRET WEAPON** OF THE DRY CLEANING WORLD—UH.

BUD, COULD I SEE YOU A MINUTE OVER IN THAT HALLWAY?

LISTEN, BROTHER, I'M NOT A DRY CLEANING **PLANT**; THIS LITTLE GADGET **WILL** TAKE A FLYSPECK OFF A PLATE GLASS MIRROR IF YOU RUB HARD ENOUGH.

THAT'S A .38 IN YOUR RIBS, BRIGHT EYES, AND I'VE GOT A DRY CLEANING JOB THAT CAN'T WAIT.

AS I WAS SAYING, **THE MARVEL OF THE AGE**— (LET'S GO)

BUDDIES

?



WEATHER

ICE FIVE CENTS

SES

TTA RIVER TING SHARP

Storm And Cap- Two German trongpoints

IER STILL BAD

HEADQUARTERS, Naples, [illegible] sharp increase in the past two days along the Mignano front of the Minturno river of Cassino was another artillery duelling area along the Amano bat-

Headquarters said British that sector had stormed of two buildings that the of control but almost [illegible] ...ions into the sea. It added ...ans entered almost to ...n a mile of Via Appia to ...rmans from Aquino to ...ni Pass.

...ere in the increase in ...ce on American entries ...or to shore, pounding shells ...on gun positions yester-

German efforts to infiltration south of Ca- [illegible] ...ly headquarters announced.

...adverse weather hum- ...ground and air operations ...llied patrols probed Ger- ...ines, inflicting a number of ...

...bing and strafing attacks ...ields on the Adriatic and ...ian coasts.

Sunday air operations ...ere switched highlighting the day were ...about 4m by bad flying

Casablanca beyond the ...ce today, it was ...n patrol engaged a small ...n, inflicting a number of ...

...ties shot up 20 railroad ...ks in the region of ...ttacks started being ...the Yugoslav coast, said ...ace H. A. Spaatz, ...ng tactical operations.

...ffics shot up 20 railroad ...ks in the region of ...ttacks started being ...the Yugoslav coast, said ...ace H. A. Spaatz, ...ng tactical operations.

...ish Mosquitoes, ...ing from Italian ...ere also employed ...ttacks on railroads ...ing the day were re- ...about 4m by bad flying

...ish Mosquitoes, ...ing from Italian ...ere also employed ...ttacks on railroads ...

...adverse weather hum- ...ground and air operations ...llied patrols probed Ger- ...ines, inflicting a number of ...

...ish Mosquitoes, ...ing from Italian ...ere also employed ...ttacks on railroads

DICK TRACY

I SHOULD HAVE SUSPECTED SOMETHING WHEN I FOUND THAT BEE ON MURPHY'S SHOULDER

LOOK, TRACY.

CHESTER GOULD

BEES DON'T FLY IN THE WINTERTIME UNLESS THEY'RE **DISTURBED**. I SHOULD HAVE KNOWN FLATTOP WOULD BE DOWN THAT CHIMNEY.

LET'S GO.

BUT **LOOK!** IT **ISN'T FLATTOP.**

HELLO.

WAS THERE A MAN HIDING IN THERE?

HIDING? NO. BUT I JUST HELPED A NEIGHBOR OUT OF THERE WHO WAS TRYING TO GET SOME HONEY.

A **NEIGHBOR**? WHAT WAS HIS NAME?

HIS NAME? I NEVER ASKED.

SAID HE SAW BEES FLYING AROUND THIS CHIMNEY AND DECIDED TO GET THE HONEY HE DIDN'T REALIZE THE CHIMNEY WAS ON MY SIDE OF THE WALL — AND IT WAS MY HONEY.

WHERE IS HE NOW?

HE'S DOWNSTAIRS WITH MY WIFE. THE POOR FELLOW'S NEARLY EXHAUSTED.

LISTEN, GRANDMA, GIVE THIS FIVE SPOT TO YOUR OLD MAN FOR HIS TROUBLE. I'M GETTING OUT OF HERE.

FIVE SPOT? GETTING **OUT**? — BUT YOUR HOT TEA?

SOOT ALL OVER! HONEY ON MY TROUSERS AND SHOES. ★@@!!?

A LITTLE LATER

JUST **TEN CENTS**, LADIES AND GENTLEMEN, **JUST TEN CENTS**. SPOTS OUT IN FIVE SECONDS. THE MARVEL OF OUR GENERATION.

NUTS

POO!

THE LITTLE **SECRET WEAPON** OF THE DRY CLEANING WORLD — UH.

BUD, COULD I SEE YOU A MINUTE OVER IN THAT HALLWAY?

Reg. U.S. Pat. Off.
Copyright, 1944, by The Chicago Tribune.

LISTEN, BROTHER, I'M NOT A DRY CLEANING **PLANT!** THIS LITTLE GADGET WILL TAKE A FLYSPECK OFF A PLATE GLASS MIRROR IF YOU RUB HARD ENOUGH.

THAT'S A .38 IN YOUR RIBS, BRIGHT EYES, AND I'VE GOT A DRY CLEANING JOB THAT CAN'T WAIT.

AS I WAS SAYING, **THE MARVEL OF THE AGE** — (LET'S GO)

BUDDIES

SLAM!

?

G

ON INVE
T
Governor Sa
Baton Rouge
Dear Governor
The peo
over 55,000 c
Bank & Trus
ing the repo
paign pledge
Legislature,
wherein, as
you said:
"15.
der heavy
faction ex
state bank
gation she
tion enact
plaints. I
stockholde
gard to th
And on page
"As f
my confid
to time p
stacles. A
are kept i
"I hav
pect result
"Fail
means des
sponsible f
"Let
I have
TO THE PE
your ten rad
23rd, 1943, I
even the sli
termed your
front page
under the he
BEGUN IN T
in these word
"Durin
"one of the
I would stu
ing situatio
Legislature
line, and a
see to it th
and stockh
Following
Brees was a
Commissione
You are
May 29, 1940
"The
funds to r
and stockh
tions per a
You fate
Rock Comm
fate Manager T
posed with t
of the gover
Legislature
supervision
torney Gener
A a re
to replace t
5-21 inaugura
Co. In Hop
Of the gover
are kept

Little Orphan Annie

JUSTICE! AH, YES! GOOD OLD JUSTICE! TWELVE GOOD MEN AND TRUE! MAYBE WE'RE CYNICAL, EH? WELL, PAL, WHAT ADULT ISN'T CYNICAL?

THE JURY'S BEEN OUT TEN HOURS!

HOW COULD IT HAVE TAKEN 'EM TEN MINUTES TO CONVICT TURK, ON THE EVIDENCE?

LEAPIN' LIZARDS! IT WAS ALL PROVED! MOTIVE? HIS FINGER PRINTS ON THE "BLUNT INSTRUMENT" THAT KILLED "HOPPY"...

OH, SURE! BUT YOU'RE A KID!

YOU DON'T UNDERSTAND THE WORKINGS OF "JUSTICE"...

YEAH? WELL, IT'S SURE CLEAR TO ME THAT TURK KILLED "HOPPY" FOR KNOWIN' TOO MUCH!

LET'S HOPE IT'S AS CLEAR TO THE JURY-

I NEVER BELIEVE ANYTHING ANY MORE TILL I SEE IT!

YEAH! YOU MADE A SPEECH! SO WHAT? TH' JURY IS STILL OUT!

KEEP YOUR SHIRT ON, PAL! I'VE NEVER LOST A MURDER CASE, YET!

BUT THE EVIDENCE! THEY'VE GOT ME COLD!

DON'T BE NAIVE, PAL! JUST TRUST OLD SAM SLEAZY!

THE D. A. IS A NICE, HARD-WORKING BOY- BUT HE'S YOUNG... ELEVEN OF THAT JURY ARE HAND-PICKED! THEY'LL TURN YOU LOOSE, SURE!

"HAND-PICKED"! YEAH! BUT THEY'RE WEAK! AND THAT OTHER ONE! HE'S A TOUGH OLD GOAT! WHAT ABOUT HIM?

OH! THAT OLD FOOL!

HE COULD HANG THE JURY! OR HE COULD TALK THOSE OTHER DOPES INTO GIVIN' ME TH' CHAIR!

HA! HA! SURE, HE'S TOUGH! BUT HE WON'T BE SO TOUGH-

2-27-44

...WHEN HE GETS THE WORD THAT HE'LL NEVER SEE HIS WIFE AND KIDS ALIVE AGAIN....UNLESS HE VOTES FOR YOUR ACQUITTAL!

HAROLD GRAY

Reg. U. S. Pat. Off. Copyright, 1944, by News Syndicate Co. Inc.

GREAT SCOTT! YOU'RE WHITE AS A SHEET! ARE YOU ILL?

ER...N-N-NO... I'M READY NOW TO GIVE IN AND VOTE THAT TURK IS.... NOT GUILTY!

Maw Green

NOW, JOHNNY... WHICH OF THESE ORANGES DO YOU WANT?

Reg. U. S. Pat. Off. Copyright, 1944, by News Syndicate Co. Inc.

2-27-44

THE BIG ONE!

TCH! TCH! YOU SHOULD BE POLITE AND SAY YOU WANT THE LITTLE ONE...

WHY SHOULD I TELL A LIE? TO BE POLITE?

HAROLD GRAY

G

ON INVE
T
Governor Sa
Baton Rouge
Dear Gover
The peo
over 55,000 c
Bank & Trus
ing the repo
paign pledge
Legislature,
wherein, as
you said:
"15.
der heavy
faction ex
state bank
gation she
tion enact
plaints. I
stockholde
gard to th
And on page
"As f
my confid
to time p
stacles. A
are kept i
"I hav
pect result
"Fail
means des
sponsible f
"Let
I have
TO THE PI
your ten rad
23rd, 1943, i
even the slig
termed your
front page c
under the he
BEGUN IN T
in these word
"Durin
"one of the
I would st
ing situatio
Legislatur
line, and, a
see to it th
and stockh
Followin
Brock was a
Commissione
You are
May 29, 1940
"The
tunity to r
and stockh
time for a
You late
Back Comm
late Major T
proved with
of the affair
Legislature,
sign-grabbing
torney Gener
A re
accepted rent
$25 maximum
to. In Lega
ed
pro
ed
ed
ed

MICKEY MOUSE

by WALT DISNEY

I WOULD HAFTA GET INDIGESTION ON A WORLD WHERE NOBUDDY EVER HAS IT! SO THEY ARREST US FOR SPREADING PROPAGANDA!

THEY CLAIM WE'RE TRYING TO WEAKEN PEOPLE'S MORALE! OKAY, YOU TWO! DRAG YOUR BALL AND CHAINS AND FOLLOW ME! TIME FOR YOUR TRIAL!

LOOK! NOT A FRIEND AMONG THEM, GOOFY! NOPE! GUESS MR BUBLY DESERTED US!

..AND LOOK AT THE JUDGE, GOOFY! HE'S PLENTY MEAN-LOOKING!

IT IS THE DECISION OF THE SUPREME COURT OF THE SODIUM HEMISPHERE THAT YOU BE HANGED BY THE NECK UNTIL DEAD, AT DAWN TOMORROW! BUT, YOUR HONOR.. WE...WE...! THAT'S ALL!

LOOKS LIKE WE'RE GONERS, MICKEY! THEY CAN'T DO THIS TO US! THERE MUST BE SOME WAY!

IT'S ALL THE FAULT OF THAT NAZI PROFESSOR AND HIS RAY MACHINE! HE PROJECTED US TO THIS SODA ATOM! I WOULDN'T MIND GOIN', IF I WAS BACK ON EARTH!

VISITOR! MR. BUBLY!! NOW DON'T YOU MEN WORRY! I'M WORKING ON YOUR CASE... I'VE GOT ANGLES!

LATER! I'VE DONE IT! IT'S CALLED OFF.. NO HANGING FOR YOU BOYS AT DAWN! WHAT?

YES, SIR! BUBLY NEVER LET A FRIEND DOWN! YOU'RE WONDERFUL! WHEE!

"JUDGE," I SAYS, "JUDGE! YOU CAN'T HANG MY FRIENDS AT DAWN TOMORROW!" SO HE CALLS IT OFF... GOOD OLD MR. BUBLY!

...UNTIL THE DAY AFTER TOMORROW AND YOU GET THE FIRING SQUAD!

Copr. 1944, Walt Disney Productions World Rights Reserved
2-27
Distributed by King Features Syndicate, Inc.

JOSÉ (JOE) CARIOCA

by WALT DISNEY

OH, MY GOODNESS! GLORIA AN' MARIA! GO ON, JOSE! TELL ME MORE ABOUT HOW WONDERFUL I AM!

A...A...NOW LOOK, MONA, WHERE DO YORE PEOPLE GAT THEES WONDERFUL RUBBER? HUH? JOSE! COME HERE! WHAT?

MARIA! GLORIA! HOW NICE TO SEE YOU AGAIN!

MAKING LOVE TO ANOTHER GIRL, NO? SI! TO ANOTHER GORL, EH? SHH!-

NO MORE EEZ MY BACK TORNED AN' YOU TWO-TIME ME! SI! TO THEENK YOU WOULD DOBBLE-TIME ME! SHH!-QUIET! CAN'T YOU SEE THEES EEZ STREECTLY BEEZNESS?

I'M TRYING TO FIN' OUT FROM THE CHIEF'S DAUGHTER WHERE THE SECRET RUBBER EEZ AN' YOU ACCUSE ME OF... BOT, JOSE! I THOUGHT... SI, I THOUGHT..

I KNOW! I KNOW! I WAS MAKING LOVE TO ANOTHER! OH, PERISHABLE THE THOUGHT! B..BOT I CAN EXPLAIN! SI! LISTEN, PLEASE!

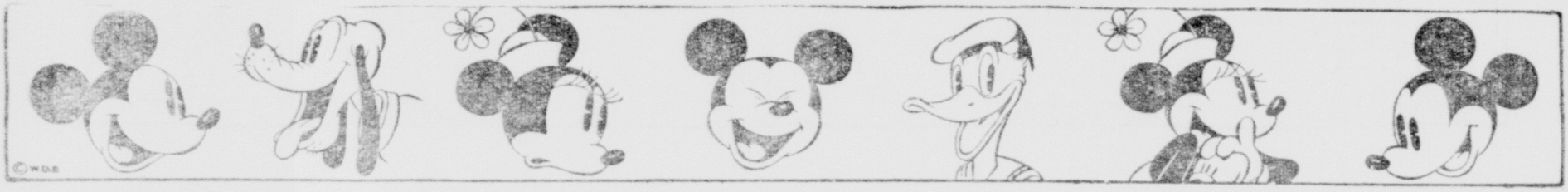
YOU MAY OFFER YORE EXPLANATIONS LATER!

I.. I SHOULD HAVE KNOWN HE WASN'T UNTRUE TO ME! SI, WHY DEED I THEENK HE WASN'T TRUE TO ME?

WHOT? TRUE TO YOU?

NOW LET'S SEE HEEM EXPLAIN THEES!

Copr. 1944, Walt Disney Productions World Rights Reserved 2-27
Distributed by King Features Syndicate, Inc.



WEATHER

ICE FIVE CENTS

SES

TTA RIVER TING SHARP

Storm And Cap- Two German trongpoints

IER STILL BAD

HEADQUARTERS, Naples, F—A sharp increase in the past two days along of the Mignano river of Cassino was reported by artillery dueling sity along the Anzio bat-

subjugators said British that sector had stormed of two fortified villages to positions along the Mignano defensive quiet has exist- ers along the Adriatic ers into the sea 11 miles Cassino, and the Adriatic, ts a little past words of

Counterfire beyond the on the lower fifth army it period caused a small e, inflicting a number of

buzz and strafing attacks sabers on the Latium and bridges near Rome, in ages was explosive. High- Sunday air operations, reported that Nettuno, destroyed 11 more ve- damaged others on an- ing transportation in cen-

ailroad cutting the Rome- ttle in the region of ofiusaeks, scant hour ut vessel near Spezia the Tuscany coast and ft the Italian mainland. ttle in the Anzio area. ere shot up 20 railroad

adjust communique said ferior positions last night, ers, in the Cassino sector, ed, while the Germans ed to have suffered

! YEARS OLD
2ND BIRTHDAY





G

ON INVE

T

Governor Sa
Baton Roug
Dear Gover

The peo
over 55,000
Bank & Tra
ing the repo
paign pledge
Legislature,
wherein, as
you said:

"In
der heavy
faction ex
state bank
gation sh
tion enact
plaints. I
stockholde
gard to th
And on page

"As f
my confid
to time p
stacles. A
are kept in

"I ha
pect result

"Fail
means des
sponsible

"Let

I have
TO THE P
your ten rad
gard, 1943, I
even the sli
formed your
front page
under the h
BEGUN IN
in these wor

"Duri
"one of the
I would st
ing situati
Legislatur
line, and a
see to it t
and stockh

Follow-in
Boyce was a
Commissione

You are
May 29, 194

"The
faith to t
and stockh
tor, for a

You hav
Earle Comm
have Major I
placed with
of this affair
Legislature,
supervision
former Gover

As a pe
a state ins
S.J. Duncan
for The Lam
office and
Duncan's
Lamar Life
Duncan's
Lamar Life
Have A Tim
Duncan's
Lamar Life
22 years.

WNOE, KPI
WDSU.

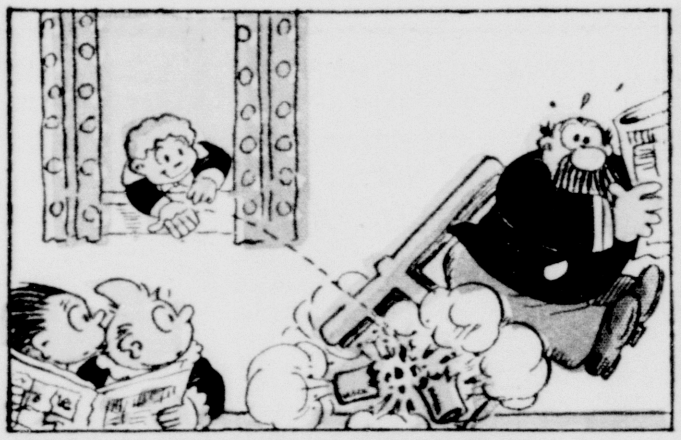
I make
the people
take this
Highway D
for the hon
of owning
and incre

I make
ed copy and
Governor S
between De

THE KATZENJAMMER KIDS

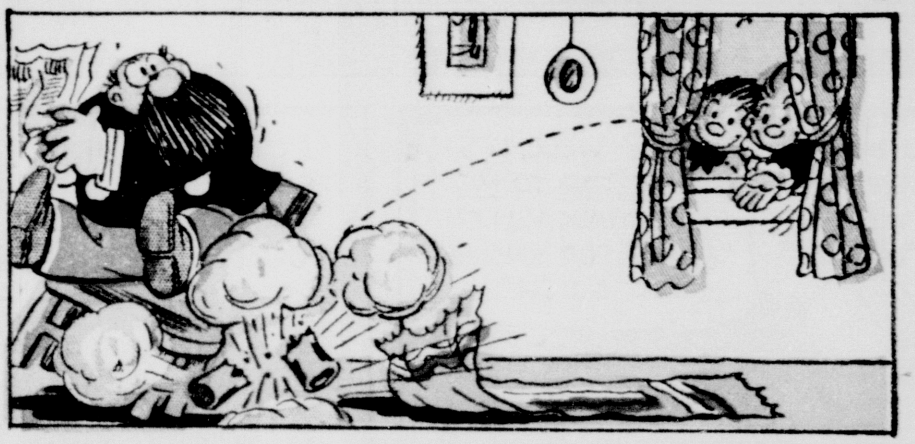
by KNERR

Registered U. S. Patent Office.







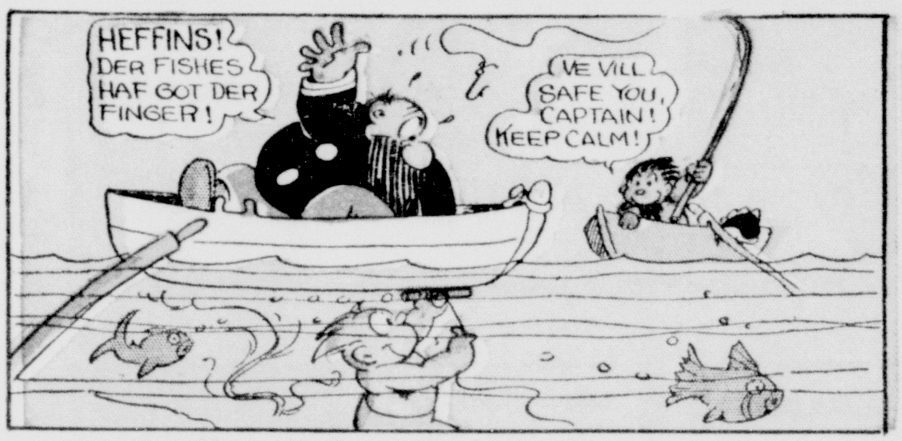














Copr. 1944, King Features Syndicate, Inc., World rights reserved





ALLEY OOP

BY V.T. HAMLIN

OUR HERO, REDUCED TO THE SIZE OF A MOUSE BY A DOSE OF DR. GOO'S NEW CHEMICAL FORMULA, HAS JUST SNAPPED BACK TO HIS NORMAL STATURE IN TIME TO INTERRUPT A VIOLENT QUARREL BETWEEN DR. WONMUG'S NEW LABORATORY ASSISTANT AND THE CAVEMAN'S GIRL FRIEND

AWRIGHT, GOO! YOUR DOPE WAS A FOUL BALL... NOW I'M COMIN' T'BAT

ALLEY!

GOOD HEAVENS, THE APE! THE EFFECT OF MY FORMULA HAS WORN OFF

T M. REG. U. S. PAT. OFF.

CRASH

IT'S ABOUT TIME YOU SHOWED UP, YOU B G LUG! I'VE BEEN LOOKING ALL OVER FOR YOU.. THAT'S HOW I GOT IN A TANGLE WITH THAT CRAZY DR. GOO! WHAT WAS THE MATTER WITH HIM? YOU NEARLY SCARED HIM TO DEATH!

OH, ME AN' HIM HAD A LITTLE DIFFERENCE! I GUESS HE THOUGHT I WAS GONNA..... HERE COMES DOC WONMUG... HE'LL SURE BE MAD WHEN HE SEES THIS LAB!

GREAT HEAVENS, WHAT'S BEEN GOIN' ON HERE? WHERE IS GOO? WHAT HAVE YOU TWO MONKEYS BEEN UP TO?

DR. WONMUG, WELL THANK YOU NOT TO REFER TO US AS MONKEYS! IT WAS THAT UNSPEAKABLE GOO PERSON WHO BROKE YOUR OLD WINDOW!

YEH, THAT'S RIGHT! GOO BUSTED IT WHEN HE GOT IN A HURRY T'GO SOMEWHERE!

AND YOU DON'T LAY A FINGER ON HIM, EH? ALL RIGHT LET'S HAVE THE WHOLE STORY!

WELL, Y'SEE, DOC, AFTER YOU WENT TO TOWN, HE GOT TO MONKEYIN' WITH CHEMICALS... AN' COOKED UP THIS... AN' THEN I GUESS MEBBE HE GOT SCARED OR SUMPIN'!

GREAT GADFERY! WHAT IS IT, DYNAMITE?

COPR 1944 BY NEA SERVICE, INC.

IT'S WORSE'N THAT, I RECKON... Y'TAKE A DOSE OF IT AN' BINGO! RIGHT QUICK YOU GET SMALL LIKE A MOUSE!

WHAT?

LIKE A MOUSE? OH-OH! NOW I BEG'N TO SEE!

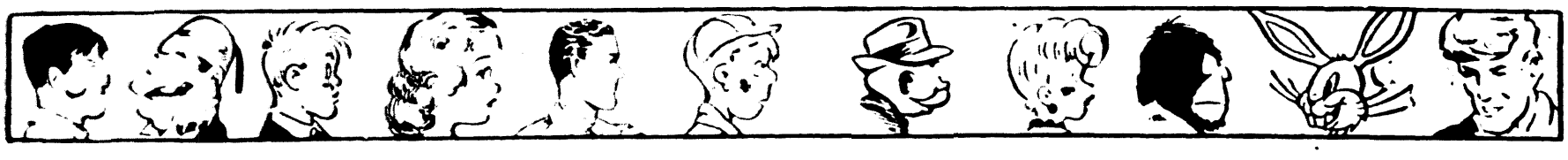
2-27

YOU MAY HAVE GAINED THE RESPECT OF YOUR NEIGHBORS BY YOUR PURCHASE

of

WAR BONDS

BUT, UNLESS YOU HANG ON TO THEM, HOW DO YOU EXPECT TO RETAIN YOUR SELF RESPECT?



CAPTAIN EASY

T. M. REG. U. S. PAT. OFF.

STRANGE WORDS FROM THE TEMPLE IDOL CONVINCE BURMESE NATIVES THAT HUMAN AGENCIES MAKE IT SPEAK...

MERCY, SAHIB!

JAP UNBELIEVERS MAKE IDOL SPEAK! THEY TRICK US!

THAT IS NOT GOD-TALK! SOMEBODY INSIDE!

INSIDE THE IDOL...

MERCY, SAHIB! THE JAPANESE FORCED ME TO MAKE IDOL TALK! THEY WISHED TO RULE MY PEOPLE THROUGH SUPERSTITION!

LI-LA, YOUR FATHER, PRINCE SHANTI, WOULD NOT HELP THE JAPANESE, SO HE WAS IMPRISONED! BUT HERE IS THE KEY TO HIS CELL! WE WILL FREE HIM!

THAT YOU WERE HIS JAILER SHOWS WHERE YOU STOOD, RUNRU! MY FATHER WILL KNOW HOW TO DEAL WITH YOU!

LI-LA! FREE AT LAST!

I FEAR SOON I GET WHAT THE AMERICANS CALL THE **OR ELSE!**

SHANTI RETURNS TO HIS PEOPLE...

...FROM NOW ON WE WILL MAKE THE ENEMY FEAR THE JUNGLE, FOR WE WILL BE THERE -- FIGHTING FROM HILLTOPS AND ROCKS AND FROM THE TOPS OF TREES!

MY MEN WILL SEE YOU SAFELY TO YOUR BASE, CAPTAIN EASY! THEY KNOW BACK TRAILS AND THEY WILL DELIVER OUR PRISONERS INTO ALLIED HANDS!

GOODBY, SHANTI, AND GOOD LUCK!

CAPTAIN EASY, I WANT TO THANK YOU--

NOT NECESSARY, LI-LA!

BUT IT IS VERY NECESSARY!

GOODBY!

COME, LI-LA! WE MUST LEAVE THE VILLAGE BEFORE MORE JAPS ARRIVE!

2-27

COPR. 1944 BY NEA SERVICE, INC.

THE GUMPS

by GUS EDSON

-LOOKS LIKE YOUR METHODS OF DEALING WITH THE CRIME CLUB WORKED, EH CHESTER?

CRIME CLUB??! NEVER HEARD OF IT. THESE ARE GOLDEN-RULE MEMBERS

YAY!!

YIPEE! WE'RE MEMBERS OF THE GOLDEN-RULE CLUB!!!

BUT HOW DID THE MAYOR KNOW TO GET HERE JUST IN TIME?

I TOLD HIM WHAT MY SUSPICIONS WERE- THE REST WAS UP TO HIM-

THE HUNTING'S BEEN PRETTY GOOD THIS SEASON, EH, LAD?

LOOKS LIKE IT, YOUR HONOR--

BUT MORE IMPORTANT, IS THAT OUR GOLDEN-RULE MEMBERSHIP DRIVE WAS SO SUCCESSFUL-

AND IT'S ONLY ORGANIZE GOLDEN-RULE CLUBS ALL OVER THE COUNTRY, AND WE CAN *LICK* JUVENILE DELINQUENCY-

THAT'S RIGHT, KIDS SOMEPLACE TO PLAY, AND SOMETHING CONSTRUCTIVE TO DO AND THERE'LL BE FEWER CRIME, CLUBS-

AND FEWER THIEVES LIKE THAT HYPOCRITE, LENZ, WHEN THEY GROW UP--

2-27

-AND HIS TRAITOROUS SON, WHO CALLS HIMSELF THE *LEADER*-

THE LEADER!!?! *LENZ'S SON*-

AND NOW WE MUST BE GETTING ALONG HOME, CHESTER- I'VE GOT A REAL SURPRISE FOR YOU-

Reg. U. S. Pat. Off.
Copyright, 1944, by The Chicago Tribune.

REGGIE'S COUSIN

GOT A NICKEL, CHET? I'LL SHOW YOU A TRICK-

2-27

GUS EDSON

O.K. NOW WATCH- ABRACADABRA!

LO AND BEHOLD! FIVE *DOLLARS*!

THANKS!! I CAN USE THIS!

: WEATHER

ICE FIVE CENTS

SES

CTTA RIVER
ITING SHARP

Storm And Cap-
Two Gorman
trongpoints

ER STILL BAD

HEADQUARTERS, Nepta, ...A sharp increase in ... of Cpl. Mullins type ... also artillery, dueling ... mote along the Anzio bat...

...ndquarters said British ... on two hillsides that the ... of control on the ... ...ture during the ... ...ne, the Seventh ... on its central sector ... ...ly consisting of ... ...ty running from Anzio to ... Rome, the invasion ... on an American cruiser, ... on the Italian front ... ...ans effects to pitch ... caves south of Cas... ...ntinue to subject ... ...headquarters announced ... adverse weather hum... ground and reconnaissa... in both the south and ... ...ans said, "Our ... ...ere is no let-up in ... ...ans, and Rome ... ...ere is no let-up in ... ...ans, and Rome ... ...ans effects to pitch ... caves south of Cas... ...ntinue to subject ... ...headquarters announced ... adverse weather hum... ground and reconnaissa... in both the south and ... ...ans said, "Our ... ...ere is no let-up in ... ...ans, and Rome ...

Germans ... Cassino ... ...ans ... ...ans ... ...ans

MOON MULLINS by Frank Willard

I JUST KNOW MY HUSBAND IS GOING TO HAVE A FIT IF HE FINDS OUT I DONATED THE USE OF MY SILVERWARE FOR OUR LADIES' AID SUPPER, LADY PLUSHBOTTOM.

OH YOU JUST LEAVE THAT SILVERWARE RIGHT HERE, MRS. TUBBY, AND I WILL SEND IT OVER TO YOUR HOUSE IN THE MORNING AFTER MR TUBBY LEAVES FOR THE OFFICE.

IN FACT, MRS TUBBY, I SHALL BE DELIGHTED TO DELIVER IT MYSELF PERSONALLY.

WHEN YOU ASKED MAMIE IF YOU COULD DELIVER THIS JUNK, DID SHE KNOW MRS. TUBBY DIDN'T WANT IT TILL IN THE MORNING?

NO, BUT WHAT MAMIE DON'T KNOW WON'T HURT HER.

THERE MUST NOT BE NOBODY HOME YET.

WELL, WE MIGHT AS WELL SCOUT AROUND AND SEE IF WE CAN FIND A PLACE TO LEAVE THIS STUFF. I AIN'T GONNA LUG IT AROUND ALL NIGHT.

I GUESS THIS IS AS GOOD A PLACE AS ANY— WHOA! STOP WOBBLIN' WILL YA?

HALT!

CAUGHT WITH THE GOODS, EH, BANJOEYES?

SAY, MR. TUBBY- LET ME EXPLAIN.

EXPLAIN IT TO THE JUDGE. THAT'S WHAT JUDGES ARE FOR.

OKAY, MR. TUBBY. I'VE DID THAT BEFORE, TOO.

HURRY UP- I GOT A ENGAGEMENT TONIGHT AND I DON'T WANTA BE LATE.

BAM!

SPOOP!

WELL, SO LONG, TUBBY- I'LL SEE YOU LATER.

WHY IN TH' HECK YOU EVER GOT GOOFY AND VOLUNTEERED TO TAKE THAT STUFF HOME FOR MRS. TUBBY FOR IS MOREN I CAN FIGURE OUT, UNCLE WILLIE.

SAY, SUCH EASY OPPORTUNITIES TO GET OUT A EVENING DON'T PRESENT THEMSELVES EVERY NIGHT TO A MARRIED MAN, MY DEAR MOONSHINE.

Reg. U. S. Pat. Off.. Copyright, 1944, by News Syndicate Co. Inc.

2-27

KITTY HIGGINS

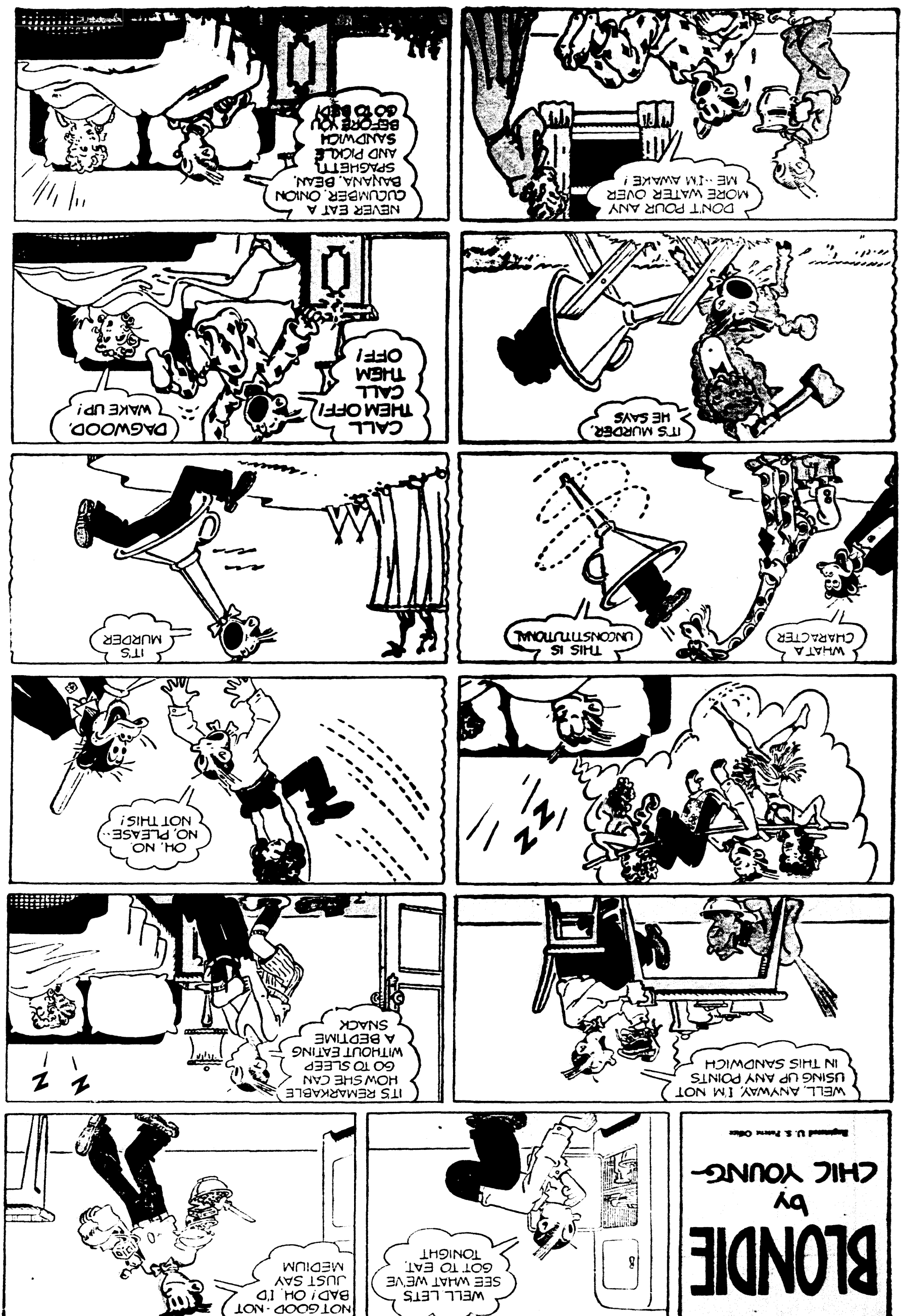
I WANT ONE OF THOSE GUNS THAT SQUIRT BUG POISON.

THERE YOU ARE KITTY- DO YOU WANT TO TAKE IT WITH YOU?

NO- I BROUGHT THE BUGS OVER HERE WITH ME.

Reg. U. S. Pat. Off.. Copyright, 1944 by News Syndicate Co. Inc

2-27



SUNDAY, FEBRUARY 27, 1944

JOE PALOOKA

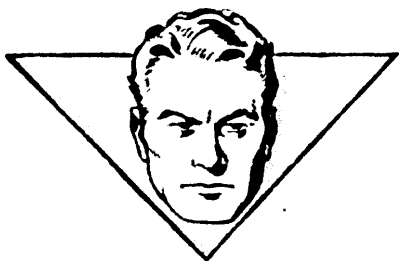
McNaught Syndicate, Inc.

By HAM FISHER

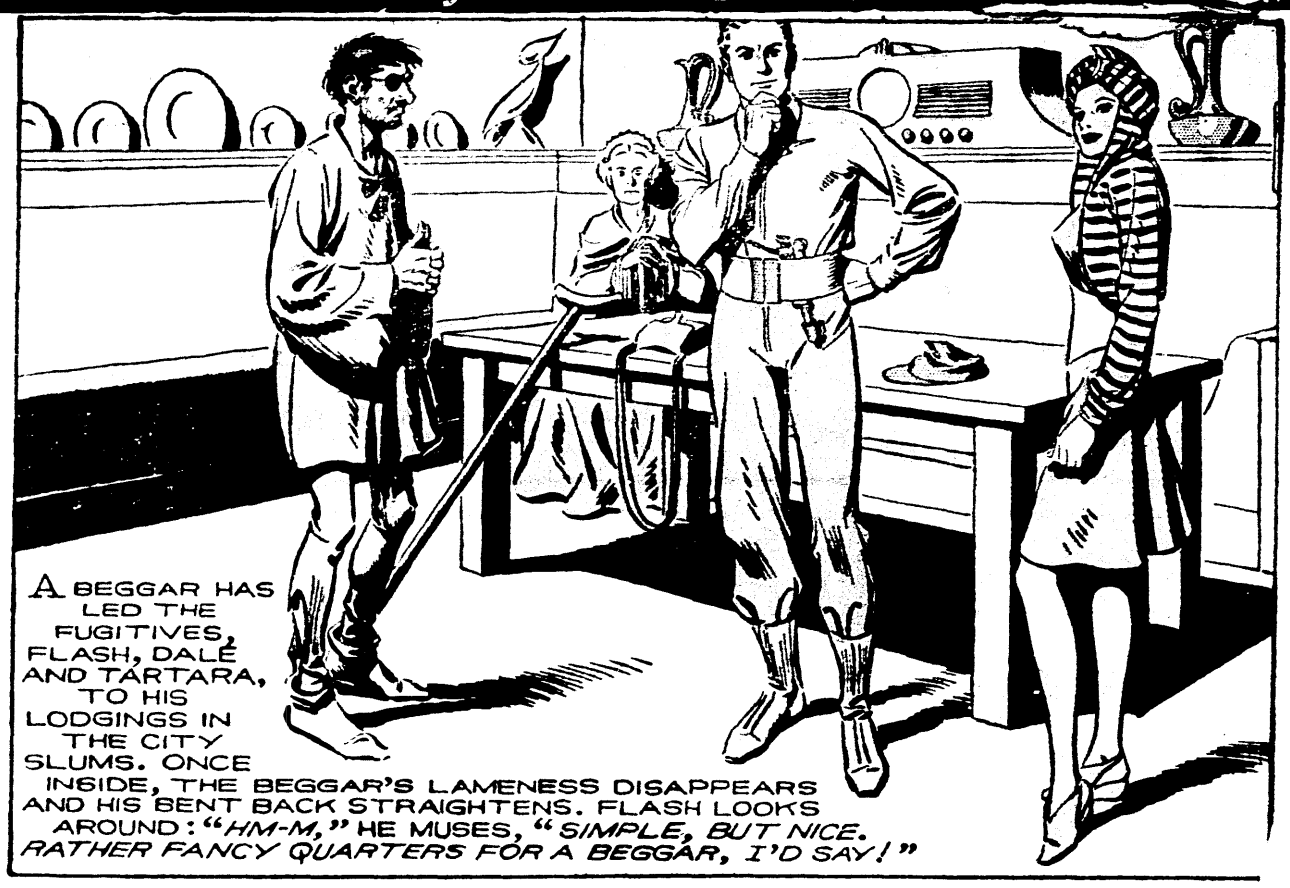
FLASH GORDON

BY

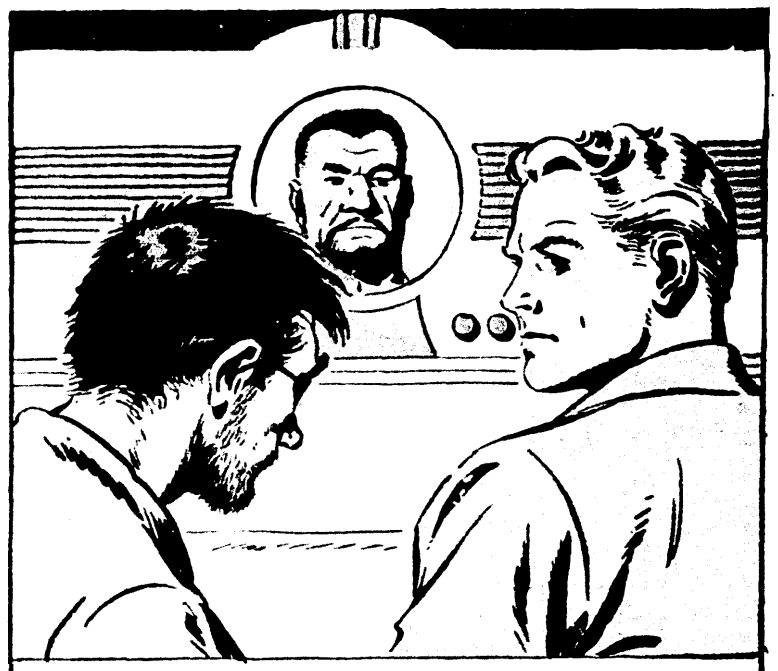
ALEX RAYMOND



Registered U. S. Patent Office



A BEGGAR HAS LED THE FUGITIVES, FLASH, DALE AND TARTARA, TO HIS LODGINGS IN THE CITY SLUMS. ONCE INSIDE, THE BEGGAR'S LAMENESS DISAPPEARS AND HIS BENT BACK STRAIGHTENS. FLASH LOOKS AROUND: *"HM-M,"* HE MUSES, *"SIMPLE, BUT NICE. RATHER FANCY QUARTERS FOR A BEGGAR, I'D SAY!"*



THEY TURN ON THE COLOR SCREEN, JUST AS BRAZOR'S HATED VOICE OFFERS A MILLION IN GOLD TO WHOMEVER SHOOTS FLASH. *"THAT'S A PRETTY GOOD OFFER,"* FLASH TELLS THE BEGGAR. HIS HOST'S EYE NEVER WAVERS: *"I STEAL ONLY LEGITIMATE LOOT,"* HE SAYS.



THERE IS A SUDDEN, IMPERIOUS KNOCKING AT THE DOOR AND THE DEMAND: *"OPEN FOR THE SECRET POLICE!"* UNDER HIS BREATH, THE BEGGAR HISSES: *"FLAT AGAINST THE WALL---AND TRUST ME!"*



THE BEGGAR PUSHES A BUTTON AND FALSE, DINGY WALLS SLIDE DOWN, AS HE WHINES QUERULOUSLY: *"COMING! COMING! I'M BENT AND SLOW!"*

Copr. 1944, King Features Syndicate, Inc., World rights reserved.



"YOU TOOK TOO LONG!" SNARLS THE REWARD-HUNGRY POLICE CAPTAIN. *"WE'RE SEARCHING EVERY HOUSE FOR FLASH GORDON. HAVE YOU SEEN HIM, YOU FAKE CRIPPLE?"*

NEXT WEEK:

2-27 THE VENOM OF REVENGE



OUR BOARDING HOUSE



MAJOR HOOPLE



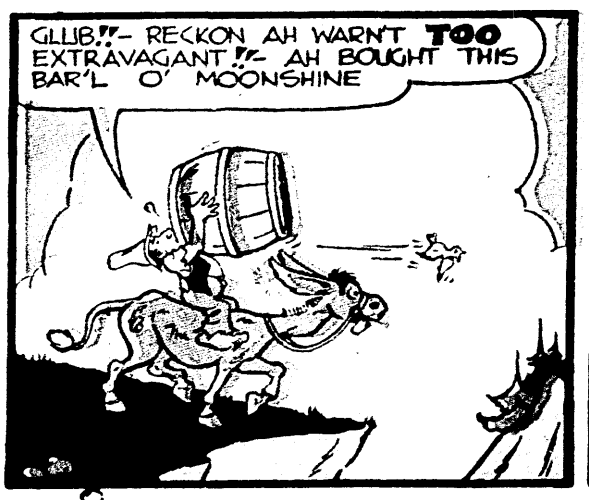


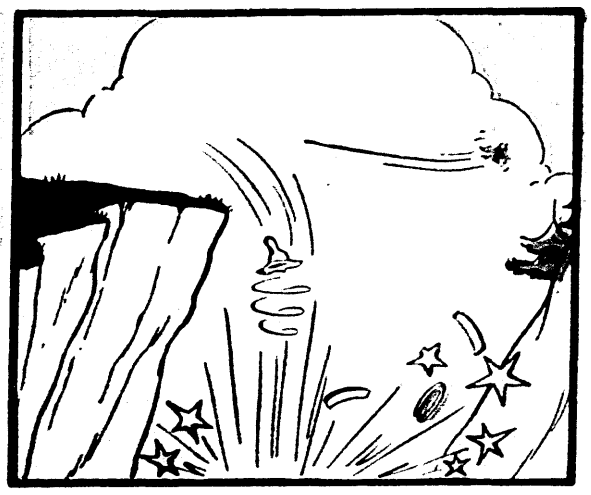
ENROLL IN THE PAYROLL SAVINGS PLAN FOR REGULAR PURCHASE OF
WAR BONDS
TOP THAT 10% BY NEW YEAR'S

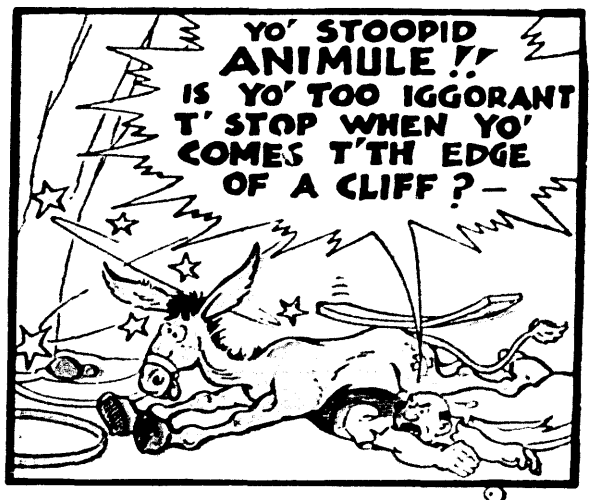
LI'L ABNER by AL CAPP

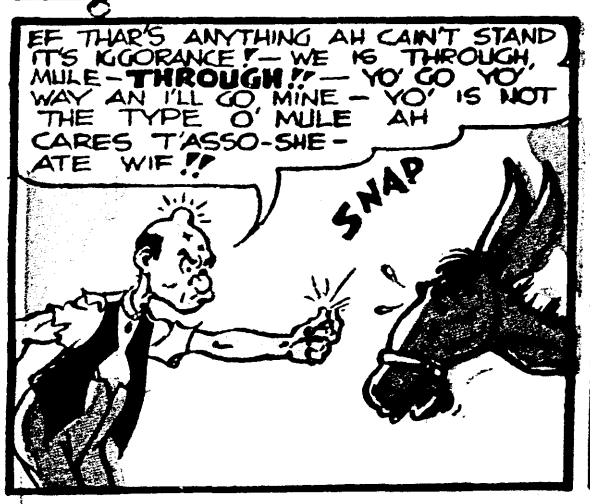


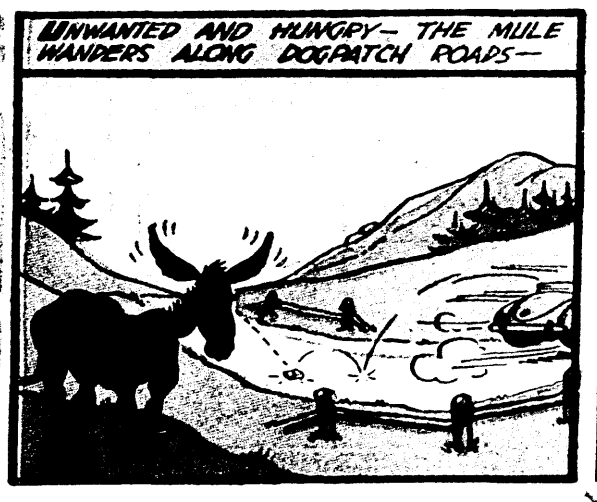


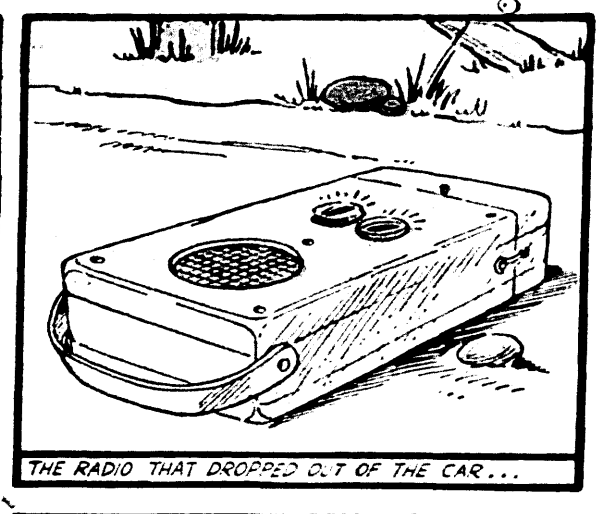




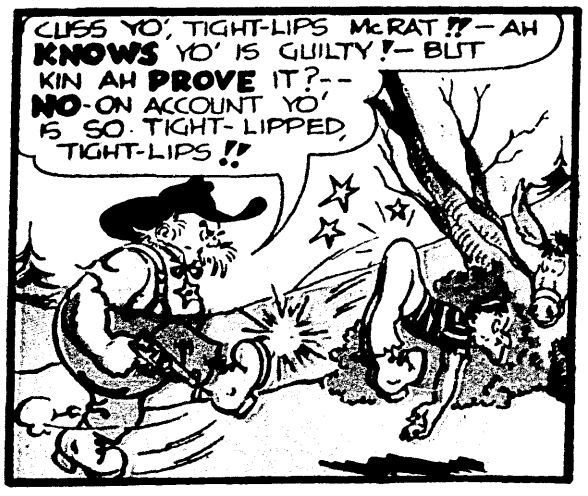


















Tarzan

by EDGAR RICE BURROUGHS

DANGEROUS FOE

AS TARZAN CLUNG TO THE EDGE OF THE ABYSS HE SUDDENLY SAW BEFORE HIM THE HIDEOUS VISAGE OF THE GREAT WILD BOAR!

NOW TARZAN'S POSITION BECAME DESPERATE. THE ROCKS WERE LOOSENING! BOLDLY HE SEIZED THE CHALLENGING TUSKS OF THE BEAST.

WITH A SHORT OF RAGE THE BOAR REARED BACK AND THRUSTING SAVAGELY UPWARD TO RID ITSELF OF THE CLINGING THING---

----SENT TARZAN FLYING THROUGH THE AIR!

THE APE-MAN LANDED LIGHTLY. THE GREAT BOAR WAS INSTANTLY UPON HIM, CHARGING FURIOUSLY.

TARZAN LEAPED FORWARD AND RAN. BUT THE JUNGLE LORD WAS NEVER ONE TO ESCAPE FROM DANGER.

IN A QUICK BURST OF POWER, HE HURLED HIMSELF AT A YOUNG TREE, AND WHIRLING AROUND-----

----LANDED SQUARELY ON THE BACK OF THE BAFFLED BEAST AS IT SPED BY.

IFE. TARZAN UICKLY SPATCHED E QUARREL- OME BOAR.

TIME WAS NOW SHORT. THE JUNGLE LORD TURNED SOUTH AND RESUMED HIS MISSION TO DELIVER THE LETTER ENTRUSTED TO HIS CARE.

HIS GREAT ENDURANCE AND UNFLAGGING PACE SOON CARRIED HIM MANY MILES CLOSER TO HIS GOAL.

BUT A NEW OBSTACLE ROSE TO THWART HIM. DIRECTLY AHEAD LAY A ROARING, TURBULENT CATARACT!

HOGARTH.

NEXT WEEK • PERILOUS CROSSING

MAIDENSHAPON AND HIS MEN SET THE NATIVE VILLAGE ON FIRE WITH THE PLANE'S EMERGENCY FLARES AND DURING THE MELEE CINDY ESCAPED INTO THE THICK JUNGLE--

I CAN STILL HEAR TH' PLANE-- BUT I CAN'T SEE IT THROUGH THIS DENSE JUNGLE--

IF THEY COULD SEE ME, THEY MIGHT DIRECT ME TO THE RIVER WHERE THEY COULD LAND--

SMILIN' JACK

CINDY IS DOWN THERE SOMEWHERE BUT WE CAN'T FIND HER AND WE'VE GOTTA LEAVE --

WE HAVE JUST ENOUGH GAS TO MAKE IT BACK TO THE PLANTATION--

CINDY CAN'T LIVE IN THAT WILDERNESS WITH NO WEAPONS TO FIGHT TH' SNAKES AN' ANIMALS AND NOTHING TO CHOP HER WAY OUT WITH--

WE HAVE FOUR EMERGENCY JUNGLE KITS AND MACHETES ABOARD THIS SHIP--

CINDY COULDN'T HAVE TRAVELLED FAR IN THAT THICK JUNGLE--WE'LL DROP THESE KITS--

MISS HEAT RASH

-- AND MAYBE SHE'LL COME ACROSS ONE! AT LEAST IT'LL GIVE HER A FIGHTING CHANCE--

MEANTIME

TRANSLATION

CALM DOWN, CHIEFIE. YOU PROMISED ME ONE BUSHEL OF GOLD WHEN I DELIVERED THE WHITE GODDESS TO YOU. SO PAY ME--

BUT ME NO GOT GODDESS-- HER ESCAPED--

WHAT HAPPENED TO HER AFTER YOU GOT HER IS YOUR FAULT--

COME ON PAY ME MY BUSHEL OF GOLD! I'VE GOT PLACES TO GO--

HER HEAD WOULD HAVE MADE VERY UNUSUAL ADDITION TO MY RARE COLLECTION OF TINY HEADS--

ME MUCH DISAPPOINTED BUT ME HONEST MAN-- ME WILL PAY YOU BUSHEL OF GOLD TO MAKE YOU HAPPY--

I KNEW YOU'D KEEP A BARGAIN, CHIEFIE. ANYTHING I CAN DO TO MAKE YOU HAPPY JUST CALL ON ME---

CHIEF WILL BE HAPPY WHEN HIM CAN GET ANOTHER UNUSUAL HEAD TO CHOP OFF AN' SHRINK! HERE IS ANOTHER BUSHEL OF GOLD--

ANOTHER BUSHEL? WHAT'S THAT FOR?

ME GONNA BUY YOU! YOU GOT-UM UNUSUAL HEAD!

CAPT. ZACK MOSLEY CAP. MF-A

2-27-44

Reg. U. S. Pat. Off.
Copyright, 1944, by News Syndicate Co., Inc.



CAPTAIN EASY

T. M. REG. U. S. PAT. OFF.

STRANGE WORDS FROM THE TEMPLE IDOL CONVINCE BURMESE NATIVES THAT HUMAN AGENCIES MAKE IT SPEAK...

MERCY, SAHIB!

JAP UNBELIEVERS MAKE IDOL SPEAK! THEY TRICK US!

THAT IS NOT GOD-TALK! SOMEBODY INSIDE!

INSIDE THE IDOL...

MERCY, SAHIB! THE JAPANESE FORCED ME TO MAKE IDOL TALK! THEY WISHED TO RULE MY PEOPLE THROUGH SUPERSTITION!

LI-LA, YOUR FATHER, PRINCE SHANTI, WOULD NOT HELP THE JAPANESE, SO HE WAS IMPRISONED! BUT HERE IS THE KEY TO HIS CELL! WE WILL FREE HIM!

THAT YOU WERE HIS JAILER SHOWS WHERE YOU STOOD, RUN-RU! MY FATHER WILL KNOW HOW TO DEAL WITH YOU!

LI-LA! FREE AT LAST!

I FEAR SOON I GET WHAT THE AMERICANS CALL THE **OR ELSE!**

SHANTI RETURNS TO HIS PEOPLE...

...FROM NOW ON WE WILL MAKE THE ENEMY FEAR THE JUNGLE, FOR WE WILL BE THERE -- FIGHTING FROM HILL-TOPS AND ROCKS AND FROM THE TOPS OF TREES!

MY MEN WILL SEE YOU SAFELY TO YOUR BASE, CAPTAIN EASY! THEY KNOW BACK TRAILS AND THEY WILL DELIVER OUR PRISONERS INTO ALLIED HANDS!

GOODBY, SHANTI, AND GOOD LUCK!

CAPTAIN EASY, I WANT TO THANK YOU--

NOT NECESSARY, LI-LA!

BUT IT IS VERY NECESSARY!

GOODBY!

COME, LI-LA! WE MUST LEAVE THE VILLAGE BEFORE MORE JAPS ARRIVE!

2-27

COPR. 1944 BY NEA SERVICE, INC.

ALLEY OOP

BY V.T. HAMLIN

OUR HERO, REDUCED TO THE SIZE OF A MOUSE BY A DOSE OF DR. GOO'S NEW CHEMICAL FORMULA, HAS JUST SNAPPED BACK TO HIS NORMAL STATURE IN TIME TO INTERRUPT A VIOLENT QUARREL BETWEEN DR. WONMUG'S NEW LABORATORY ASSISTANT AND THE CAVEMAN'S GIRL FRIEND

AWRIGHT, GOO! YOUR DOPE WAS A FOUL BALL... NOW I'M COMIN' T'BAT!

ALLEY!

GOOD HEAVENS, THE APE! THE EFFECT OF MY FORMULA HAS WORN OFF

T. M. REG. U. S. PAT. OFF.

CRASH

IT'S ABOUT TIME YOU SHOWED UP, YOU BIG LUG! I'VE BEEN LOOKING ALL OVER FOR YOU... THAT'S HOW I GOT IN A TANGLE WITH THAT CRAZY DR. GOO! WHAT WAS THE MATTER WITH HIM? YOU NEARLY SCARED HIM TO DEATH!

OH, ME AN' HIM HAD A LITTLE DIFFERENCE! I GUESS HE THOUGHT I WAS GONNA..... HERE COMES DOC WONMUG... HE'LL SURE BE MAD WHEN HE SEES THIS LAB!

GREAT HEAVENS, WHAT'S BEEN GOIN' ON HERE? WHERE IS GOO? WHAT HAVE YOU TWO MONKEYS BEEN UP TO?

DR. WONMUG, WE'LL THANK YOU NOT TO REFER TO US AS MONKEYS! IT WAS THAT UNSPEAKABLE GOO PERSON WHO BROKE YOUR OLD WINDOW!

YEH, THAT'S RIGHT! GOO BUSTED IT WHEN HE GOT IN A HURRY T'GO SOMEWHERE!

AND YOU DIDN'T LAY A FINGER ON HIM, EH? ALL RIGHT, LET'S HAVE THE WHOLE STORY!

WELL, Y'SEE, DOC, AFTER YOU WENT TO TOWN, HE GOT TO MONKEYIN' WITH CHEMICALS... AN' COOKED UP THIS... AN' THEN I GUESS MEBBE HE GOT SCARED OR SUMPIN'!

GREAT GADFRY! WHAT IS IT, DYNAMITE?

COPR. 1944 BY NEA SERVICE, INC.

IT'S WORSE'N THAT, I RECKON... Y'TAKE A DOSE OF IT AN', BINGO! RIGHT QUICK YOU GET SMALL LIKE A MOUSE!

WHAT?

LIKE A MOUSE? OH, OH! NOW I BEGIN TO SEE!

2-27

YOU MAY HAVE GAINED THE RESPECT OF YOUR NEIGHBORS BY YOUR PURCHASE of

WAR BONDS

BUT, UNLESS YOU HANG ON TO THEM, HOW DO YOU EXPECT TO RETAIN YOUR SELF RESPECT?



Dixie Dugan

BY McENVOY AND STRIEBEL

PA — WILL YOU HELP US DECIDE ON CHANGING AROUND THE FURNITURE ?

O.K.

WE CAN PUT YOUR EASY CHAIR ON THE OTHER SIDE OF THE FIREPLACE

???

I KINDA LIKE IT WHERE IT IS

WELL — LET'S TRY IT ON THE OTHER SIDE ANYWAY

HOW ABOUT MOVING THE COUCH OVER HERE ?

NO — I THINK IT WOULD LOOK BETTER OVER HERE

THIS LAMP KIN —

BRING IT HERE

I'LL PUT THE RUG —

NO — IT STAYS RIGHT WHERE IT IS —

McNaught Syndicate, Inc.

WHAT DO YOU THINK, PA ?

WHY IN TH' **SAM HILL** ARE YA ASKIN' ***ME*** ??

2-27

BUT WE WOULDN'T CHANGE ANYTHING WITHOUT **YOUR** OPINION

AFTER ALL, **YOU'RE** THE **BOSS** !!

H. J. STRIEBEL

GOOD DEED DAY

2-27

DONCHA KNOW UT'S **LEAP YEAR?**

??

AN' THAT'S **THAT** FER T'DAY

GOOD DEEDS

JOE PALOOKA

McNaught Syndicate, Inc.

By HAM FISHER



FISHER'S FOOLISH FABLES

FLASH GORDON

BY

ALEX RAYMOND



Registered U. S. Patent Office



A BEGGAR HAS LED THE FUGITIVES, FLASH, DALE AND TARTARA, TO HIS LODGINGS IN THE CITY SLUMS. ONCE INSIDE, THE BEGGAR'S LAMENESS DISAPPEARS AND HIS BENT BACK STRAIGHTENS. FLASH LOOKS AROUND: *"HM-M,"* HE MUSES, *"SIMPLE, BUT NICE. RATHER FANCY QUARTERS FOR A BEGGAR, I'D SAY!"*



THEY TURN ON THE COLOR SCREEN, JUST AS BRAZOR'S HATED VOICE OFFERS A MILLION IN GOLD TO WHOMEVER SHOOTS FLASH. *"THAT'S A PRETTY GOOD OFFER,"* FLASH TELLS THE BEGGAR. HIS HOST'S EYE NEVER WAVERS: *"I STEAL ONLY LEGITIMATE LOOT,"* HE SAYS.



THERE IS A SUDDEN, IMPERIOUS KNOCKING AT THE DOOR AND THE DEMAND: *"OPEN FOR THE SECRET POLICE!"* UNDER HIS BREATH, THE BEGGAR HISSES: *"FLAT AGAINST THE WALL---AND TRUST ME!"*



THE BEGGAR PUSHES A BUTTON AND FALSE, DINGY WALLS SLIDE DOWN, AS HE WHINES QUERULOUSLY: *"COMING! COMING! I'M BENT AND SLOW!"*

Copr. 1944, King Features Syndicate, Inc., World rights reserved.



"YOU TOOK TOO LONG!" SNARLS THE REWARD-HUNGRY POLICE CAPTAIN. *"WE'RE SEARCHING EVERY HOUSE FOR FLASH GORDON. HAVE YOU SEEN HIM, YOU FAKE CRIPPLE?"*

NEXT WEEK:

R-27 THE VENOM OF REVENGE

BLONDIE

by

CHIC YOUNG

Registered U. S. Patent Office

WELL, LET'S SEE WHAT WE'VE GOT TO EAT, TONIGHT

NOT GOOD - NOT BAD! OH, I'D JUST SAY MEDIUM

WELL, ANYWAY, I'M NOT USING UP ANY POINTS IN THIS SANDWICH

IT'S REMARKABLE HOW SHE CAN GO TO SLEEP WITHOUT EATING A BEDTIME SNACK

Z Z

ZZ

OH, NO, NO, PLEASE - NOT THIS!

WHAT A CHARACTER

THIS IS UNCONSTITUTIONAL

IT'S MURDER

IT'S MURDER, HE SAYS

CALL THEM OFF! CALL THEM OFF!

DAGWOOD, WAKE UP!

DON'T POUR ANY MORE WATER OVER ME -- I'M AWAKE!

NEVER EAT A CUCUMBER, ONION BANANA, BEAN, SPAGHETTI, AND PICKLE SANDWICH BEFORE YOU GO TO BED!

LI'L ABNER by AL CAPP

GLUB!!- RECKON AH WARN'T **TOO** EXTRAVAGANT!!- AH BOUGHT THIS BAR'L O' MOONSHINE

YO' STOOPID **ANIMULE!!** IS YO' TOO IGGORANT T' STOP WHEN YO' COMES T'TH EDGE OF A CLIFF?-

EF THAR'S ANYTHING AH CAIN'T STAND IT'S IGGORANCE!- WE IS THROUGH, MULE- **THROUGH!!**- YO' GO YO' WAY AN I'LL GO MINE- YO' IS NOT THE TYPE O' MULE AH CARES T'ASSO-SHE-ATE WIF!!

SNAP

UNWANTED AND HUNGRY- THE MULE WANDERS ALONG DOGPATCH ROADS-

THE RADIO THAT DROPPED OUT OF THE CAR...

Copr. 1944 by United Feature Syndicate, Inc.
Tm. Reg. U. S. Pat. Off.—All rights reserved

GULP!! URP URP

CUSS YO', TIGHT-LIPS McRAT!!- AH **KNOWS** YO' IS GUILTY!- BUT KIN AH **PROVE** IT?-- **NO**-ON ACCOUNT YO' IS SO TIGHT-LIPPED, TIGHT-LIPS!!

AH PUT HIM THROUGH TH' MOST FEENDISH GRILLIN'- BUT HE **WON'T CONFESS!!**- SO (GULP) AH'LL HAFTA SET HIM FREE!!- AN' HIM TH' GUILTIEST CRIM'NAL IN ALL THESE PARTS!!-

2-27

I CONFESS!!- I BEAT MY GRAN'MA - WITH HER OWN CRUTCHES!! I WALLOPED MY OWN LI'L NIECE WITH HER OWN LI'L JUMP-ROPE!!-

AH KNEW AH'D OUTSMART YO' IN TH' END!! (GULP!)- CUSS MAH BONES!!- HOW **DID** AH OUTSMART HIM?-

AND SO, FOLKS- ONCE AGAIN WE REACH THE END OF AN "**I CONFESS**" PROGRAM!!- WHAT WILL HAPPEN TO CROSSBONE T. BLUEJAWS NOW THAT HE HAS TOLD ALL?- LISTEN IN NEXT WEEK!

Al Capp

Tarzan

by EDGAR RICE BURROUGHS

DANGEROUS FOE

